DIAS CARDINALES

1965

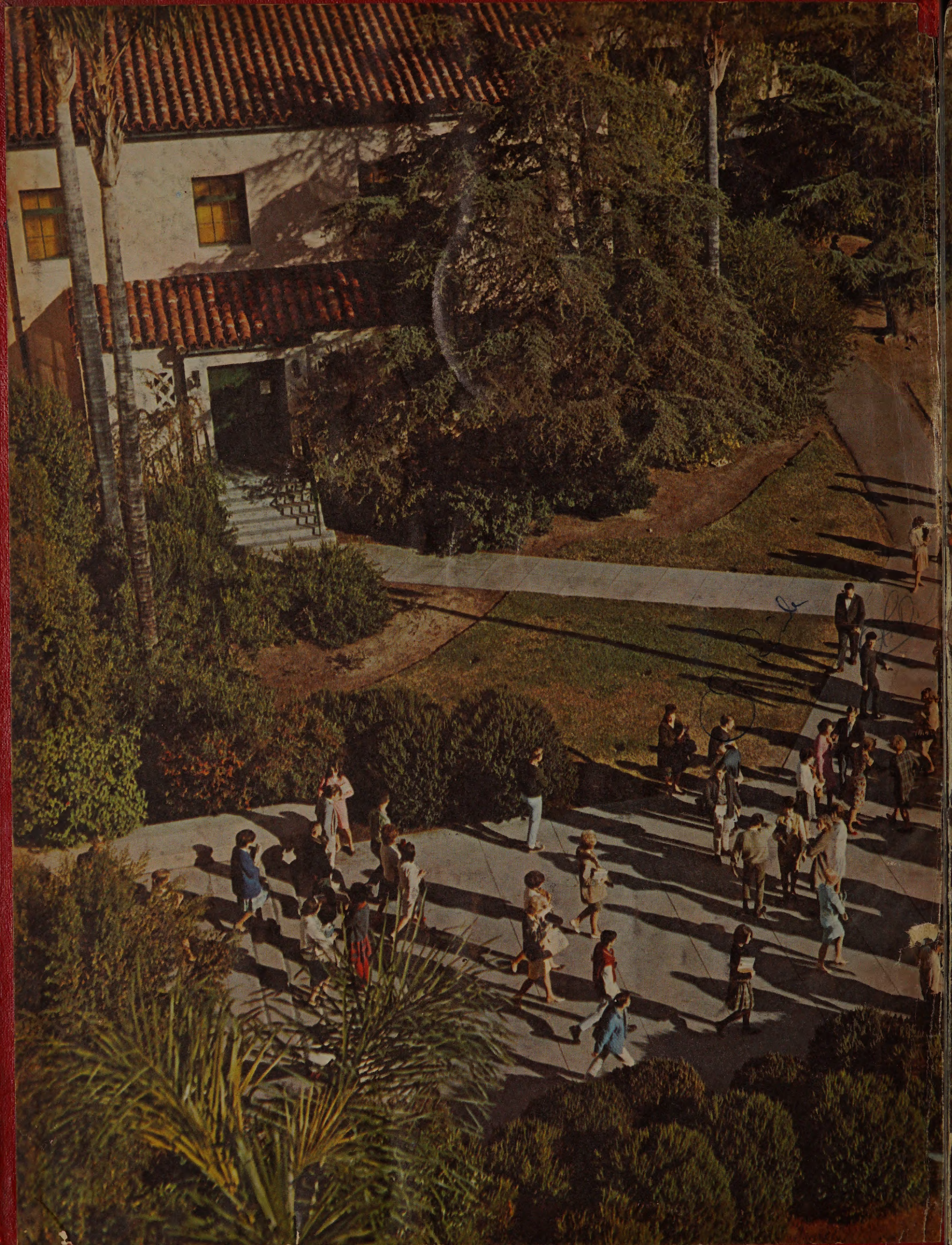

Marsha
Ashcraft

Best of Luck Marsha
Mr. Cash

Marsha,
you are great
really a great person
I'm happy I've
had the chance to know you
I'm glad you
could come to my party
I hope you
think of me
without me
Love
Candy

Marsha,
I started
writing mushy stuff
you'd know it wasn't
Pat Dale. So... your party
was a real blast and I gm
I'll never forget. I hope you go far
but don't worry if you
don't you'll still become the
funniest street cleaner
around.
Love
Happiness
Pat Dale

Marsha,
I've known you for such a
long Time. I can't remember
even dating anyone for such
a long Time. Hope you are
successful in what ever you
future plans are. Good Luck
Jim Johnson

Marsha,
You're just about the most
talented (and crazy) persons
I've ever known. Where ever
you go you always brighten
things up. Stay sweet and
cute as ever and I'm sure
you'll go far.
Best wishes for a happy
and successful future.
Love ya,
Nancy Heinschmidt
(Keep crakin')

The Dias Cardinales Staff

presents

The Spirit of '65

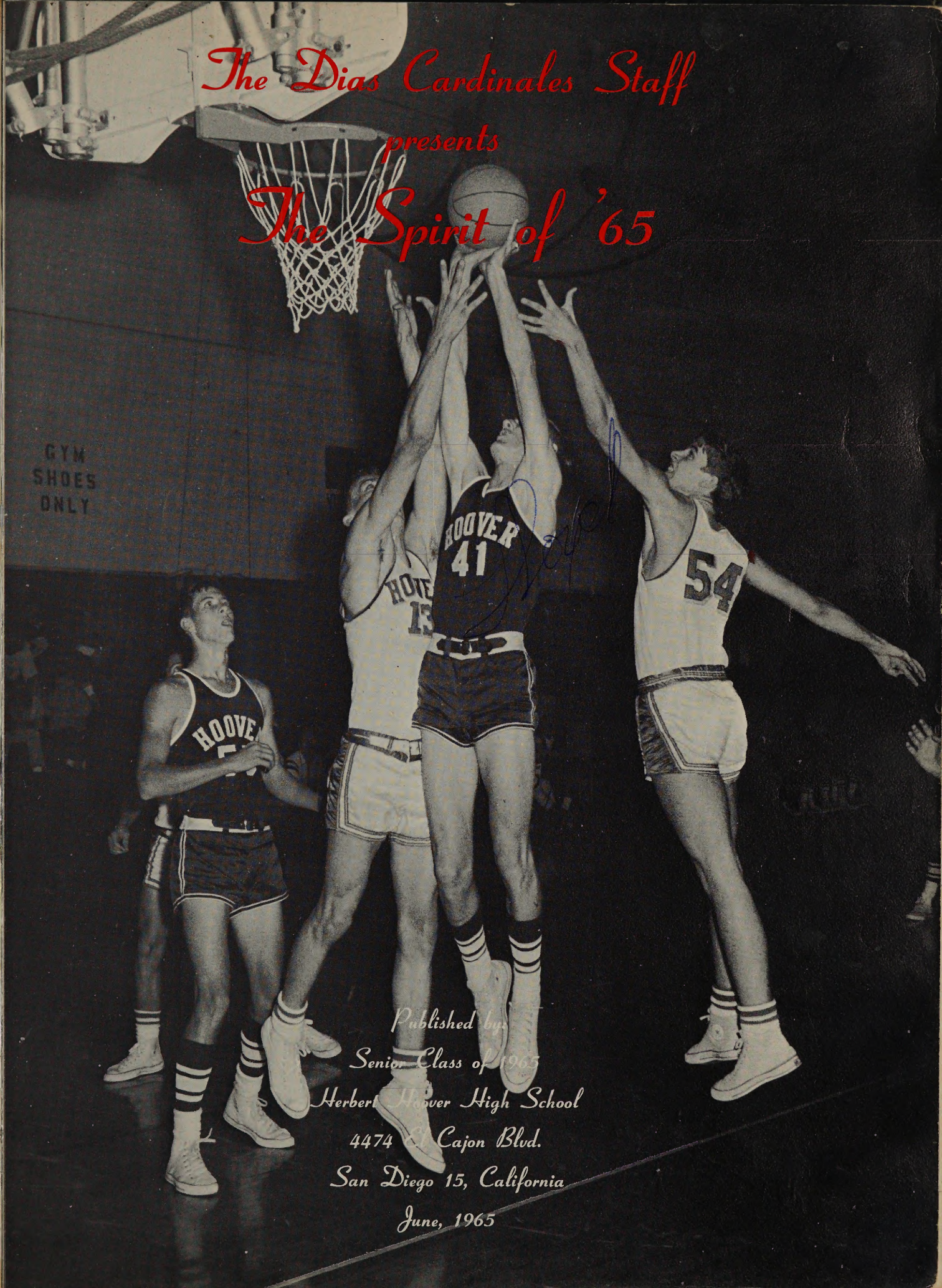

Published by
Senior Class of 1965
Herbert Hoover High School
4474 El Cajon Blvd.
San Diego 15, California
June, 1965

Marsha,
It's really been bitchen knowing you this year. You've been a wonderful friend to have. I wish you all the luck in the world.
love Betty Batson

Marsha,
It has been a blast knowing you. You made those classes just a little bit better with your presence. Tons of happiness in the future
Don Dewey

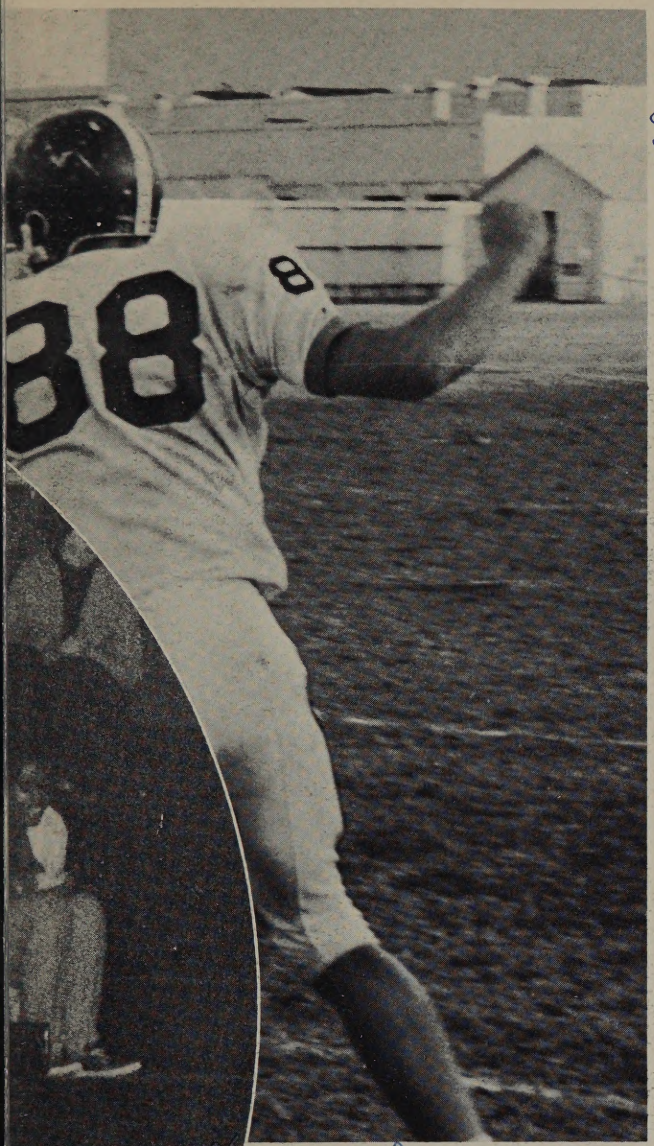

Marsha,
Well are last year and we finally out. Marsha, even though we don't say much to each other anymore, I still think your great and hope we can be friends inspite of every thing. God bless you and be good. Keep in touch

Hoover's Spirit Is Reflected . .

your friend
Mardelle Young

Marsh
I hope you have good luck in the future and its been a lot of fun having you in some of my classes

Gene McClure

Marsha,
Its really fun knowing you. You're really a nut and alot of fun to know. Keep the good singing up and maybe I'll see you someday.
+ HOPE
M. D. Z.

In the Spirit of our Team,

I wish you all the luck and happiness in the world.
Love
Sandy

In the Spirit of our Crowd,

In the Spirit of Winning,

In the Spirit of Losing.

Marsha
I may act like I hate you but I really don't. I think your kitchen. I wish I had your voice I'll never forget you and I hope you won't forget me at least for two weeks anyway
Lots of luck always
Love,
Pat Conklin

Marsh
I just you were here tonight I think you have a wonderful personality and I like you very much
Love
Lana S.

Marsha - To a real loveable person Good luck to every thing you do!
Love Always
Nick

Spirit is Loyalty . . .

Marsha,
I've enjoyed seeing you in the halls this year. It's been swell knowing you. You've always so nice about jokes, etc. You have a cool-sweet personality & adorable. I hope that just because you & I are friends & pals you won't to finish [illegible] that lovely smile & spirit of [illegible] Love,
Phil

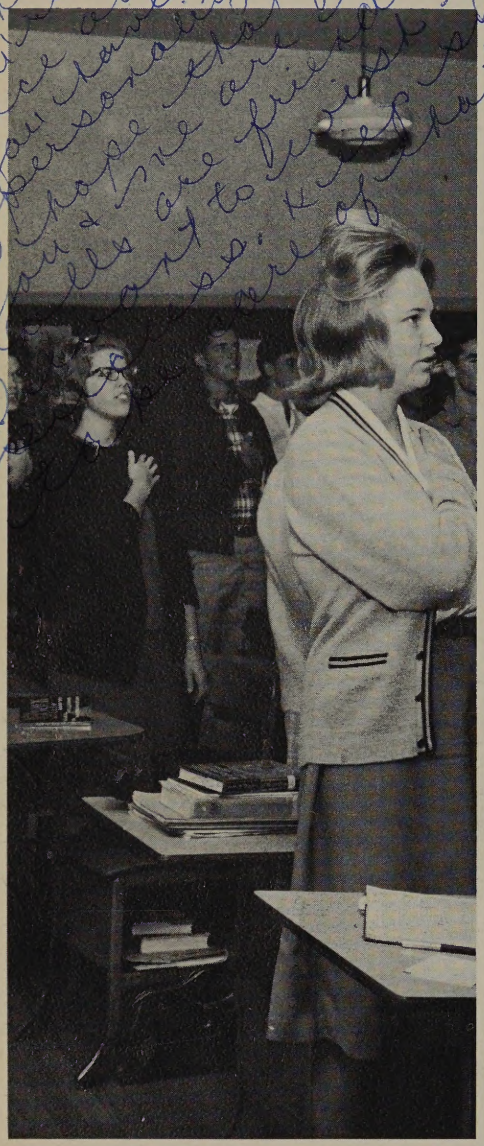

MARSHA
SORRY WE GAVE YOU
SUCH A BAD TIME IN
SCIENCE.
BEST OF LUCK
CARS

Marsha,
It's really been great knowing you these past few years. I hope I see a lot of you this summer and the years to come. I'll always remember you.
Good Luck,
Dick Bellon

- Marsha
It has really been
a long haul these past 6
years but I want you to know
I've really enjoyed the few we've
had together. Be Good
& God Bless
Al

Marsha,
Yes you're welcome
for the ride to school
It was fun this year!
Our 7:00 AM telephone
calls will live for-
ever! I'll see you
this summer. Good
luck forever. May
the most you wish
for be the least
that you get!
Love
Lynda "Lois"

And Loyalty . . .

is many things

Hail Herbert Hoover High, this is our song to thee;
Long may our banners be crowned with victory.
We pledge our loyalty, and our sincerity,
We will be true to thee — Hail Hoover High.

Be It the Spirit of

'35, '45 or '65

Marsha — big mouth
Sincerely you are
a lot of fun. I'm
glad every body
was in your
class because
it was a lot
of fun.
Jesse

Marsha
I have enjoyed
being on your team
in gym. Best of luck.
Mary Fran

"King"
(Judy)

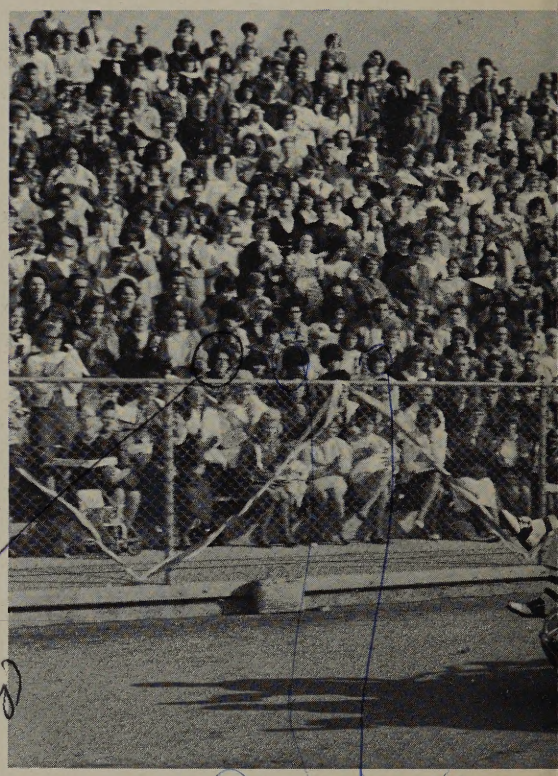

Enjoy
Pal Peter

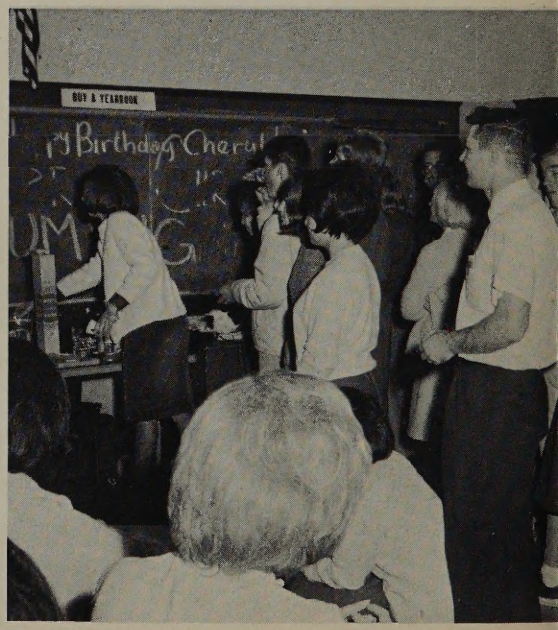

Marsha,
Seriously I really don't know what to say to you. I never thought I'd say a mushy one like this but you are a fabulous person with a fabulous singing ability. Don't forget our "more than superficial" talks, and you have a fabulous future. Love you,
Linda

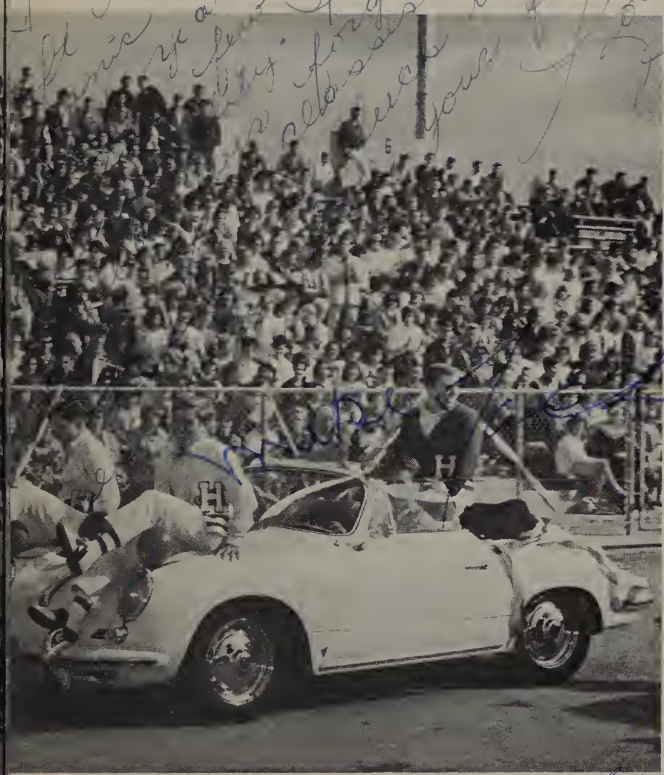

Dear Marsha,
True feelings can never be put down in words and the only word that can even come close to the way I feel about you is love & admiration. When I first got to know you I felt this way, & after the years put my feelings are still true & the same for you despite differences in closeness they were in seventh grade. Good memories are often remembered about all the good ol' times we had since 7th grade.
Even though this separation from high school and college, or we'll see else three years ahead of us may bring, you will always be held in a high esteem, as all the others who know you do.
Good luck Marsha in all you do in the future. I know you will succeed in anything you attempt. I love you.
Lots of love
Your friend forever,
Donna Kelley

The Traditions of Hoover Live on.

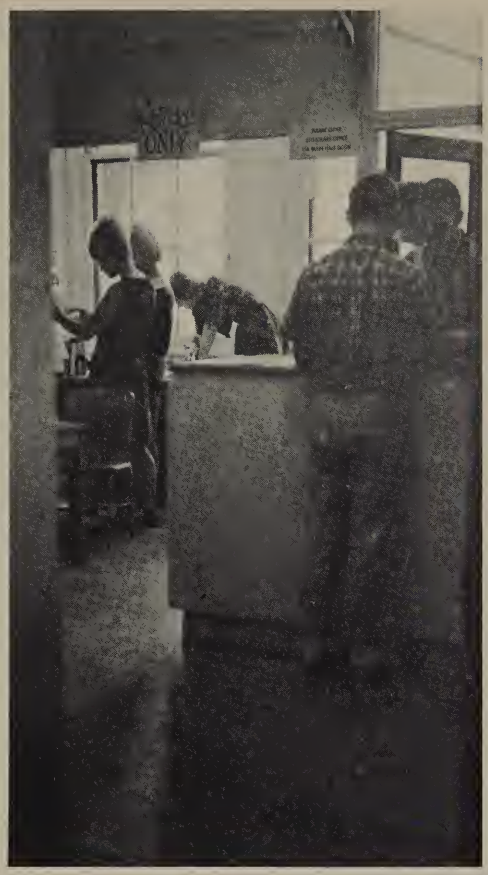

School spirit and familiar surroundings combine to make an atmosphere which is Hoover's; an atmosphere of familiar places, objects, faces, and fads, an atmosphere ever present, and an atmosphere ever changing.

Marsha

You big farce! But I love ya. Your really witchin and I'm glad we got to see better friends. Come and sit your "shitty" chair down soon so we can gossip like hell!

Love Patt

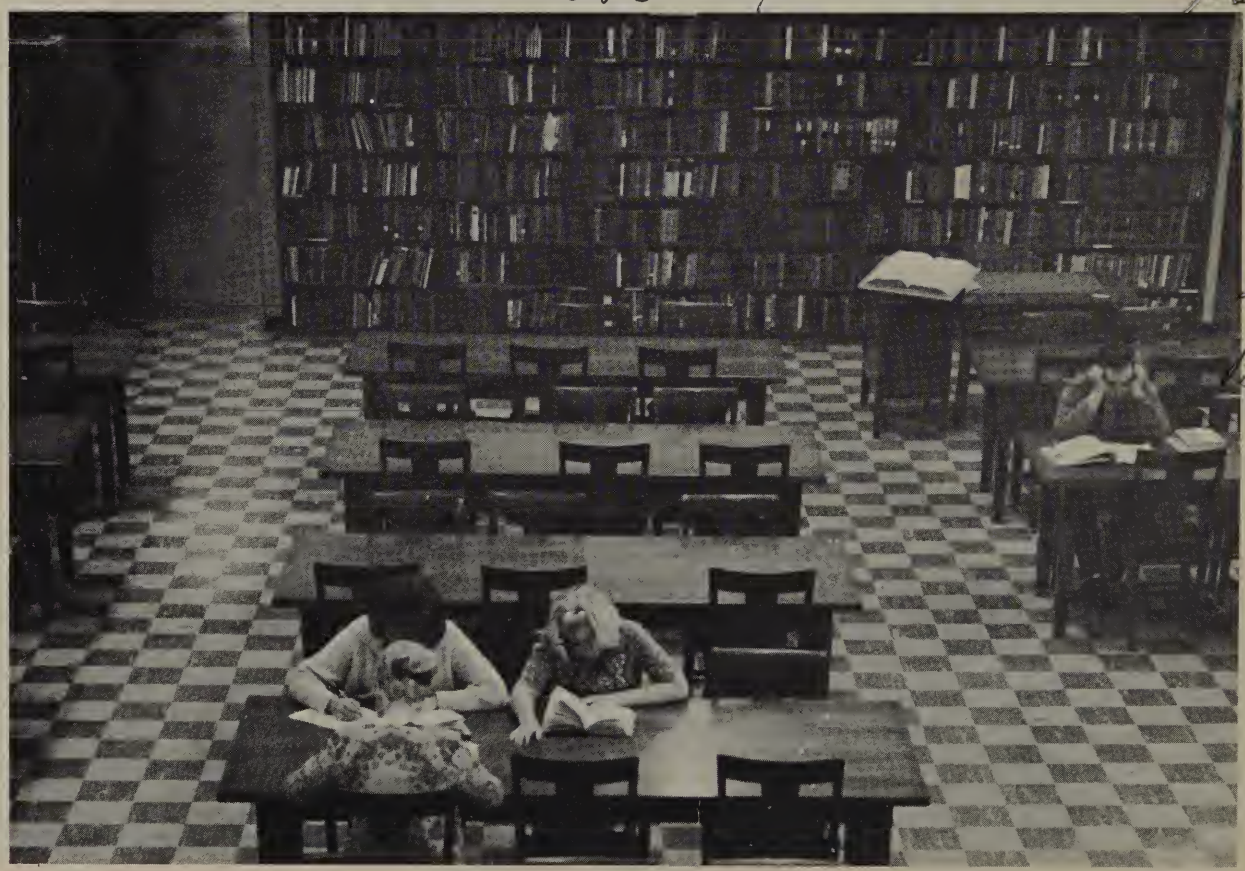

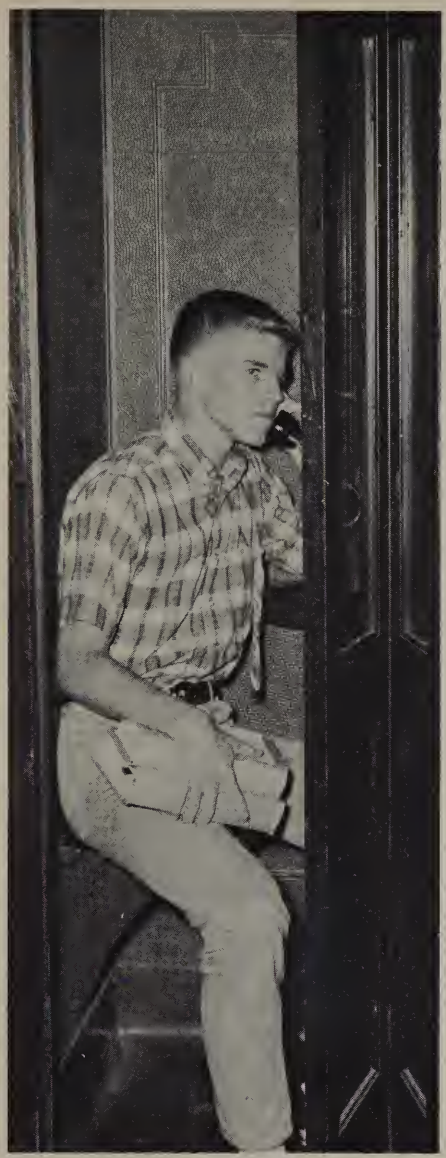

Marsha - I
3 years ago I
met a girl named
Marsha Cloarkat in
and she "Gus" Thru I got
class same Lesliar) minshall!
his same with Batson, etc. now
gym with "What a class!" 11th grade gym and through
we're in 12th grade it rocked
it wasn't like 11th grade the day we all
Remember the way to Gunson
and the "party" at
Jane had some rally
debut Annie we went
not going to miss us

"My country gave me, as it gives every boy and girl, a chance. It gave me schooling, the precious freedom of equal opportunity for advancement in life, for service and honor."

Marsha -
I'm really honored
you for a year, but what year!
I'll always remember your beautiful
voice "My dog's bigger than yours"
and the rest of a time you gave Detroit
best of everything,
Rick

st. get
rt center!
gue house!!
10 times "campus life"
ing days - too bad
ve all the rest of us
Bye - and Best
Love Wishes -
Laurie
Caggi

Marsha
Another
year has
gone by and we're
finally out of this
"hallowed" halls of
Hoover. I've really
enjoyed knowing
you. Best of luck
Always.
Love
Jim Kabler

Herbert Clark Hoover

August 1874 - October 1964

Dedication

HERBERT HOOVER
HIGH
SENIOR

Table of Contents

Introduction 2

Dedication 10

Academic 14

Student Life . . . 38

Seniors 66

Organizations . . 152

Sports 186

Underclassmen . . 222

MARSHA,
IT'S BEEN A
BUSY TOWN FOR
PAST YEARS, BUT
THOSE
THINK
EXCEPT
YOUR
WHOM
LOTS OF
ALWAYS,
JIM
JOHNSON

Academic

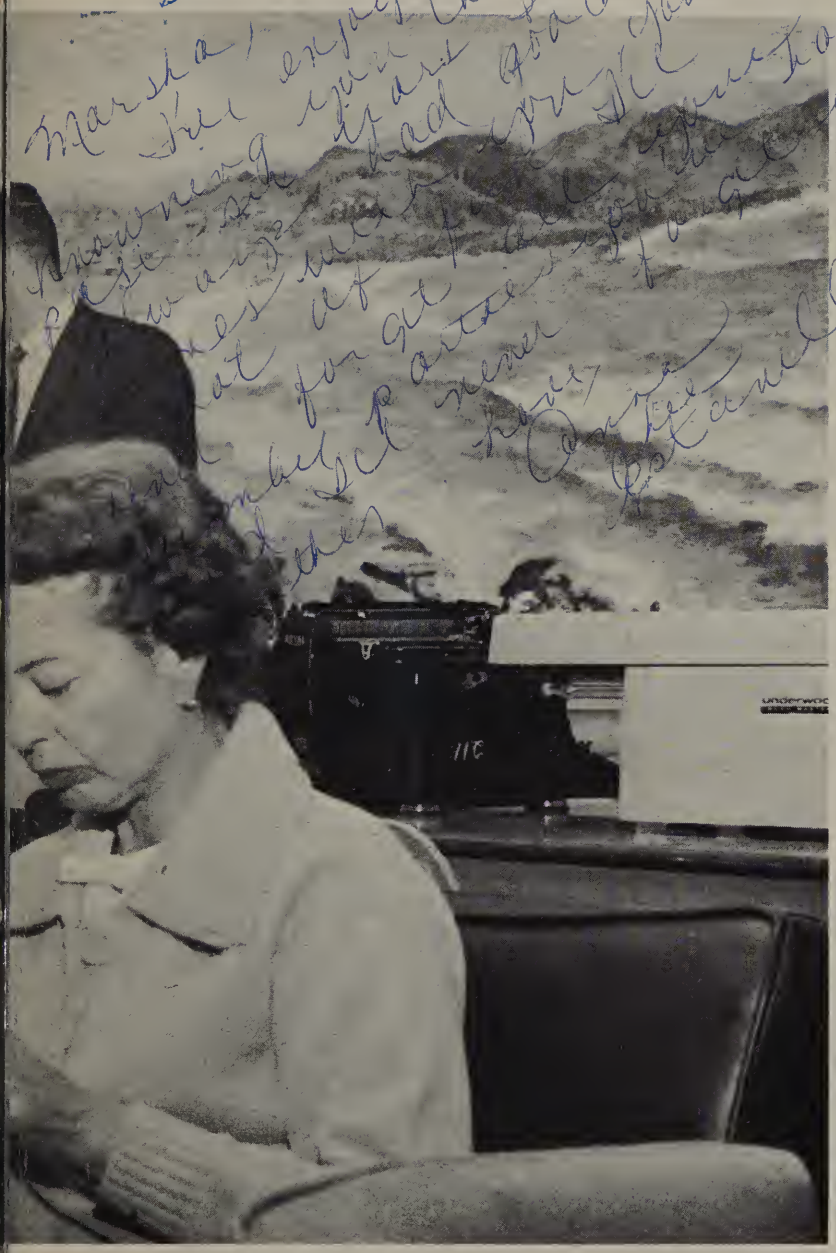

Faculty Lounge

Table of Contents

Administration 16

Music 18

Math and Science 19

English and Language 22

Social Studies 25

Art 26

Physical Education 28

ROTC, Accelerated Reading, Driver Training 30

Industrial Arts, Hmkg., Business Ed. 32

Cafeteria, Custodial, Office Staff 35

Librarian, Nurse, Work Counselor 36

Counselor 37

The Spirit of Leadership

Mr. Percy T. Allen

Hoover's principal is dedicated, hardworking, and congenial Mr. Percy T. Allen. He has been principal of our school for nine years. A large school demands an unending amount of work, especially from the principal. Yet it is this "bigness" of Hoover that Mr. Allen enjoys. He was pleased with all the events, such as our opera at Christmas, that could never have been attempted by a smaller school.

Mr. Allen majored in Biological Science at S.D.S.C., where he obtained his A.B. degree. Continuing at the University of Southern California, Mr. Allen received his M.S. in Education. He has done graduate work at Teacher's College in New York's Columbia University.

Our principal served in the amphibious forces as Lt. Commander in the U.S. Navy in the South Pacific during World War II.

Mr. Allen's first teaching assignment was as a Science and P.E. instructor at Roosevelt Jr. High. Then he taught Math and P.E. at La Jolla High. Seventeen years of administration followed as Mr. Allen served as vice-principal of La Jolla and San Diego high schools, and then as principal of La Jolla High.

Mr. Allen's leisure hours are spent fly-fishing for trout, camping with his family, gardening, and attending many of the high school sports events in San Diego. Mr. Allen serves Hoover to the best of his ability, and that's saying quite a lot!

Mr. Allen works well with teachers and students alike.

Guides the Inexperienced

"Despite the fact that my main contact with the 1964 class has been as the boys' disciplinarian, I feel that this is one of the best classes ever to graduate from Hoover." Long association with Hoover makes no one more qualified to say this than Mr. Cassie, Boys' Vice Principal.

Before becoming one of Hoover's administrators five years ago, Mr. Cassie coached baseball and taught drafting and math. This Hoover alumnus' spare time is spent with his family, scouting for the Yankees and golfing. While Mr. Cassie went to Hoover, he met the girl who became his wife.

Mr. Leslie R. Cassie

Mrs. Lois Ruffa

Proud is Mrs. Ruffa. Her daughter, Tina, is a freshman at Stanford this year and Mrs. Ruffa had the tremendous honor of being chosen as the 1964 "Woman of Valour" in education by the Temple Beth Sisterhood. Mrs. Ruffa graduated from Weir High School in Weirton, West Virginia, the College of Wooster in Wooster, Ohio (B.A.), and Northwestern University in Evanston, Illinois (M.A.). Mrs. Ruffa enjoys music, reading, deep-sea fishing, and working with young people.

Mr. Matthie, for four years one of Hoover's most able administrators, started his career by attending San Bernardino Junior College in 1936. Coming to San Diego in 1938, he graduated from S.D.S.C. in 1941. After 3½ years of service in the Air Force, he began his teaching career in Victorville, California in 1946. Two years later in 1948, Mr. Matthie accepted a position at Hoover and has since been Director of Athletics, coach of both football and baseball, math teacher, and for 12 years, attendance coordinator. After a year as assistant supervisor of physical education for the San Diego City Schools, he was appointed vice principal at Hoover in 1961. Mr. Matthie received his M.A. degree at California Western University.

Mr. William G. Matthie

Culture Paves the Way to Refinement

Hoover music students realize that perfection comes with practice.

Harriet Buker
B.Mus., M.A.,
Hoover Belles

Frank Close
B.Mus., A.B.

Gary Stollsteimer
B.Mus., M.Mus.,
Pep Band

Hoover students were getting the best that any music department can give. Especially good were our instructors. Mrs. Buker wrote an excellent curriculum guide for Music Appreciation that was used in the San Diego City Schools this year. Mr. Stollsteimer, our new band and orchestra leader, played 1st trumpet with the San Diego Symphony Orchestra. Mr. Close also used piano for the first time to teach harmony.

"Amahl and the Night Visitors," our first opera, was presented this year at Christmas.

While Math Challenges the Mind

Geraldine Connell
B.A., M.A.

Graydon Crabtree
B.A.

Richard Darst
B.A., B.S., M.A.

Explaining a math problem is a good way to show what you know, and what you don't!

Albert Decker
B.S., M.A.

Helen Donnelly
B.A.,
Senior counselor

Nelina Enos
B.A.

John Finan
A.B.

William Fink
B.A.
Safety Council

Florence Jordan
B.S., M.A.,
Math Club

Francis Kidder
B.A., M.A.,
Ecivres

Floyd Lowe
A.B., M.A.,
Chess Club, Law Club

Willis Putnam, Jr.
B.S.,
Gay Blades

Our Math department, too, had some surprises for us this year. A new Geometry book by Moise and Downs was introduced. The San Diego City College Calculus course also adopted a more modern book. All the classes offered this year, except regular Senior Trigonometry and Algebra, were modern mathematics and were operated under the newest teaching methods. The S.M.S.G. and advanced math courses kept Hoover students up on the latest studies in this growing field.

Students Acquire an Appreciation

Robert Cizek
B.C.E.,
SRF,
NSF Scholarship

Daisy Cook
B.S., M.A.,
Grad. Fellowship
in Home Ec.

Many innovations in teaching methods were introduced in the Science department this year. Chemistry instructors followed a new curriculum, Chem Study. Biology teachers followed the B.S.C.S. program, a modern technique under which concepts rather than memorization are

Roy Engle
B.S., M.S.,
Varsity Football
Coach

Best wishes Martha
Roy Engle

Robert Nordstrom
B.S., M.A.,
Science Club
NSF Chem.
Scholarship

Accurate measuring is essential.

Concentration leads to results.

Wade Snyder
A.B., M.A.,
article on variation
of mating in the
Pacific treefrog

For Today's World of Science

emphasized. In Physiology, taught by Mr. Engle, there was more concern over health, in keeping with the present interest in physical fitness.

Many of our science teachers made extra contributions. Mr. Nordstrom, science curriculum writer for the city schools, is one example.

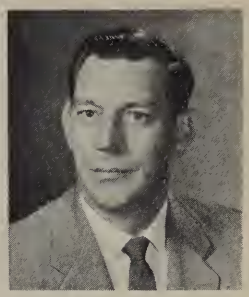

Raymond Harris
B.S., M.S.,
ASB & Sr. Finance,
NSF Chem.
Scholarship

Harold Jameson
B.S., M.S.,
article on 2-4-D &
wildlife food control

Fred Jappe
B.A., M.A.,
M.S. cand.,
Quill & Scroll,
NSF Chem.
Scholarships

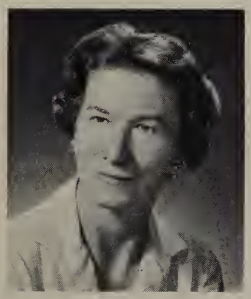

Genevieve Rainwater
A.B.

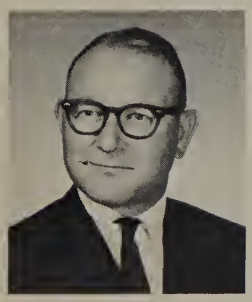

Edmon Vestal
A.A., B.A.

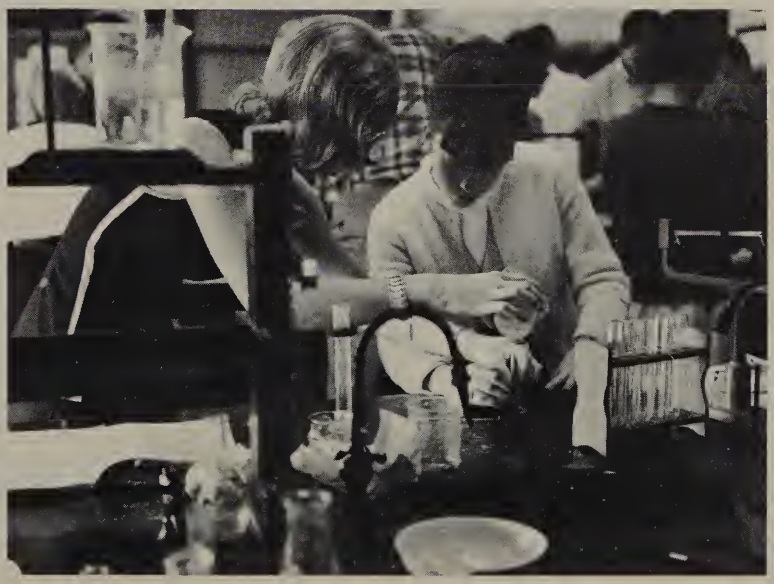

"Two heads are better than one."

The Heritage of Our Language

Wendall Allen
A.B.,
Key Club
Sophomore counselor

Here is communication in its most creative and direct form.

Myrtle Burton
B.A., M.A.,
Senior counselor

Loretta Barnard
B.A.,
Russian Club

Olah Clayton
A.B.

Frances Frank
B.A.

Eleanore Harajian
B.A., M.A.

Ethel Imel
A.B., M.A.,
American Field
Service

Gail Jenks
B.A.

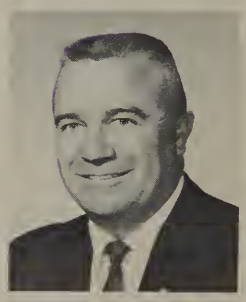

John Kauble
B.S., M.S.

James Mullin
B.A., M.A.,
Latin Club, California
Scholarship Fed.

John Schermerhorn
B.A., A.S.,
B.A. in Ed.,
Debate, Senators

John Smith
A.B.,
Senior play, Thespians

David Starr
A.B.,
wrestling

Is Passed on to the Students

Donald DeBrodt
A.B., M.A.

Betty Ellis
B.A., M.A.

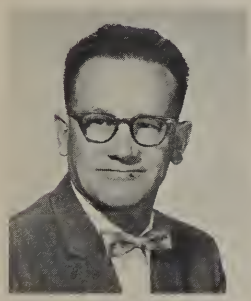

Ivey Durden
A.B.

This year's English department was the largest ever. Eight new teachers were added to the staff to serve as replacements or to meet the needs of the growing number of classes. Several new courses of study were introduced. One was English adapted especially for seniors who plan a career in industrial arts. There were also several experimental classes in team teaching.

Nelina Enos
B.A.

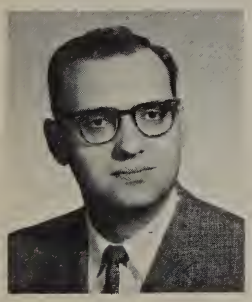

E. Jack Krill
B.A., M.A.,
article on A-V
instruction

Bonni Lane
B.A., M.A.

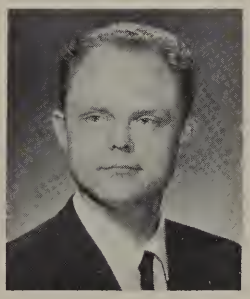

Wilbert Lindwall
B.A.,
Junior Achievement

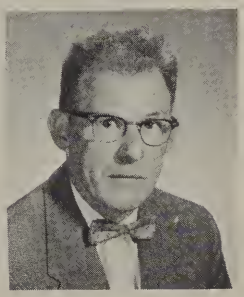

Schurer Moe
B.A., P.A.

Elayne Morris
A.B.

William Thrailkill
B.A.

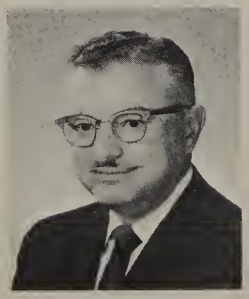

Lester Tokars
B.S., M.A.,
Quill & Scroll,
Wall Street Journal,
Newspaper
Fellowship

George Vinson
B.A.,
NDEA Scholarship,
honor medal award
for essays on
American freedoms

Richard Woolley
B.A., M.A.,
Drama Club, Stage
Crew, coordinator of
testing

Understanding the World

Loretta Barnard
B.A.,
Russian Club

Bonney Carlson
B.A., M.A.,
Latin Club,
inter-grade counselor

Isaura Geiger
A.B., M.A.,
Gen'l Pupil
Personnel Credential

Frances Hoff
A.B.,
Pan American Club

Francis King
A.B., M.A.,
French Club, AFS,
NDEA Scholarship

Fausta Miller
B.A., M.A.

Three booths were added to the foreign language lab this year to accommodate the growing number of students taking Russian, German, Spanish, or French, and to meet the increasing emphasis on the audio-lingual aspect of language learning. The department is in the process of expanding to handle fifth and sixth year language students.

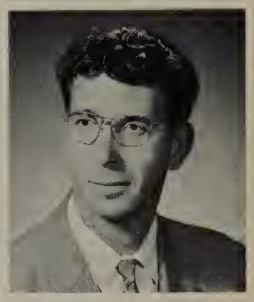

James Mullin
B.A., M.A.,
Latin Club, California
Scholarship Fed.

Ann Peterson
B.A.,
AFS, Pan American
Club, NDEA
Scholarship

Marie Schoessler
B.S., M.A.,
German Club

Emphasis on the audio-lingual aspect gives the language more meaning for students.

Leads to Better Citizenship

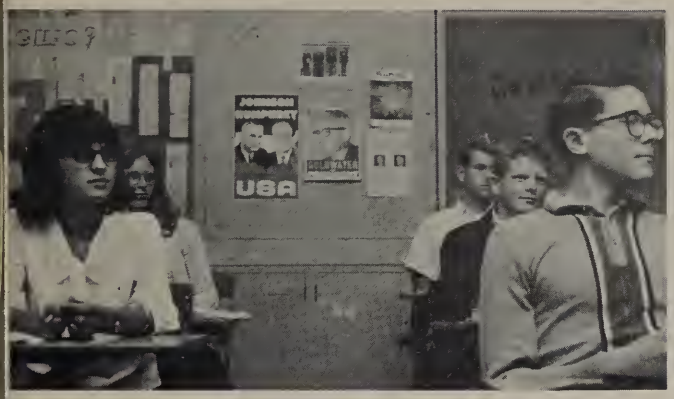

Don Arnold
B.A., M.Ed.,
Varsity Lettermen's Club, wrestling

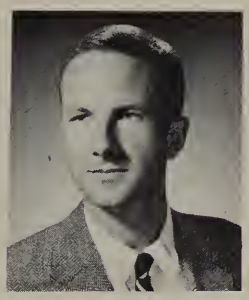

Richard Carroll
B.A., M.A.,
Diplomats

Bernard Davis
B.A., M.A.

Ralph Dawson
B.A., M.A.

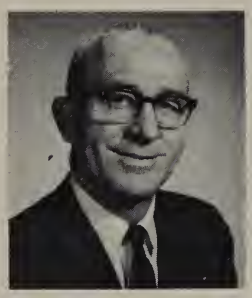

Kenneth Dowell
B.S., M.A.,
Student Council,
ASB director

James Greig
B.A., M.A.

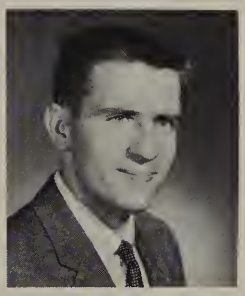

LeRoy Harris
B.A., M.A.,
Law Club, Diplomats

Patricia Kintzer
B.A., M.A.,
special counselor,
articles on curriculum

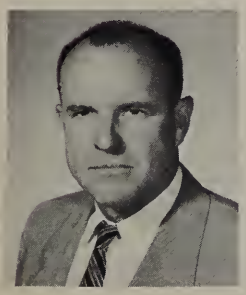

Bruce Porteous
A.B., M.A.,
Alumni Association

Dorothy Sanderson
B.A., M.A.,
Future Teachers

Galen Sayler
B.A.,
A-V director

With national elections, changes in the Kremlin, and significant achievements in the space race all taking place during the school year, it's no wonder that increasing emphasis was placed on current world events in Social Studies classes this year. American Government in World Affairs, a course revolving around current events, was added, and participants were sent to a mock United Nations meeting at San Diego State College.

Dan Showley
A.B., M.A.

J. M. Tarvin
Honors B.A., M.A.

Theresa Volz
B.S.,
Downbeat Club,
NSF Scholarship

Ralph Whitehead
B.S., M.S.,
varsity tennis coach

Henry Zdankowski
B.A.

Through the Arts

Martha Murphy
A.B.

New programs highlighted our extended Art department. A course entitled Senior Art Studio was introduced and taken by a number of talented students who had three years of art classes behind them. Directed by Mrs. Delany, this course allowed students the opportunity to express their creativity.

This department deserves congratulations for its efforts in producing the artistic bulletin board displays, posters for the various events, and decorations when needed.

What a feeling of accomplishment when you draw a likeness of a person, no matter what your style!

Helen Delany
B.A., M.A.,
paintings exhibited
in La Jolla's
Fine Arts Gallery

We Find Expression

Beautiful, original, seasonal decorations are made.

James Wallace
A.B., M.A.

Blending colors to produce the right effect is slow work.

Dorothy Williams
B.A., M.A.,
PTA Membership

Physical Well—Being Means

To further the physical and mental well-being of the girls at Hoover, several innovations were made in the Girls' Physical Education department. Significant among these was a system of interclass competition for interested and talented girls.

Results like this are worth striving for!

Helen Barr
B.S., M.S.,
Song & Cheer Leaders,
Girls' Intramurals

Delores Blackstone
B.A.,
Girls' Intramurals

Patricia Brooke
A.B.,
Girls' Intramurals

Florence Ferris
B.S.,
Song & Cheer Leaders,
Girls' Intramurals

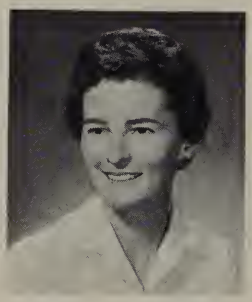

Emily Jo Hawkins
B.A.,
Girls' Intramurals

Margaret Minshall
A.B.,
Girls' Tennis Team,
Sponsor of
Girls' Intramurals

Jacqueline Rose
A.B.,
Girls' Intramurals

Strong Bodies and Clear Minds

Jerry Bartow
B.S., M.A.,
varsity baseball coach,
JV basketball coach

Wayne DeBate
B.A.,
varsity basketball coach,
JV baseball coach

Roy Engle
B.S., M.S.,
varsity football coach

John Finan
A.B.

Herbert Foote
B.A., M.A.,
Yell Leaders,
JV football coach,
director of athletics

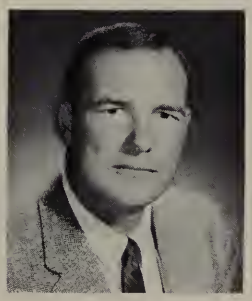

Russell Leslie
B.A., M.E.,
varsity football coach,
golf

John Murphy
B.S., M.S.,
track coach,
JV football coach

Kenneth Peeters
A.B., M.A.,
track coach,
cross-country coach

The present emphasis on physical fitness was met in the Boys' Physical Education department by added stress on the extracurricular athletic activities offered this year including Boys' Intramurals. Longer periods of exercise also came into being.

Good muscle tone is essential for physical fitness.

Special Training

The R.O.T.C. boys put in more than twelve hundred guard hours, appeared in various parades and in over 125 color guard presentations, took trips to local military installations, and participated in rifle competitions throughout Southern California.

Sgt. Emanuel N. Amenta, Jr.

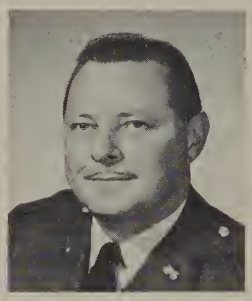

Sgt. John T. Coffin

Sgt. James E. Kovach

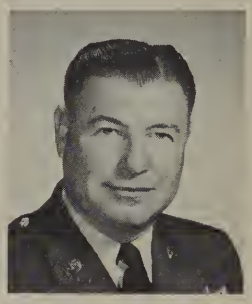

Skillful accelerated reading has become invaluable to modern citizens. This course offered students the best of training.

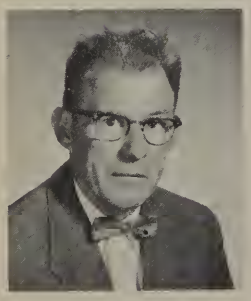

Schurer Moe
B.A., P.A.

Doris Oatman
B.A., M.A.,
college & scholarship advisor

Develops Special Skills

Driving is becoming a necessity. Hoover's Driver Training course helped to meet this need while stressing defensive driving.

Loren Breyer
special driver
training credential

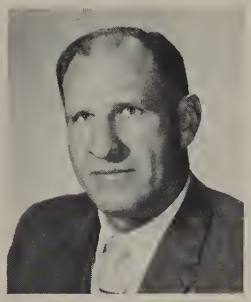

Owen Downing
special driver
training credential

Robert Duckworth-Ford
B.A.,
special driver
training credential

Our new driving van is a definite asset to the course. Besides teaching students the operation of the stick shift, films are shown in the van which place students in dangerous situations, giving them priceless experience without suffering injury.

Martin Hogan
special driver
training credential

Russell Ormsby
special driver
training credential

Industrial Arts Classes Train

Benjamin Ciccati
B.A., M.A.,
Junior Red Cross

A. B. Crawford
B.E.,
Radio Club,
Public Address
System

William Fink
B.A.,
Safety Council

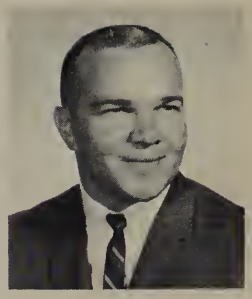

Robert Hampel
B.A.,
Goal Post,
Booster Club

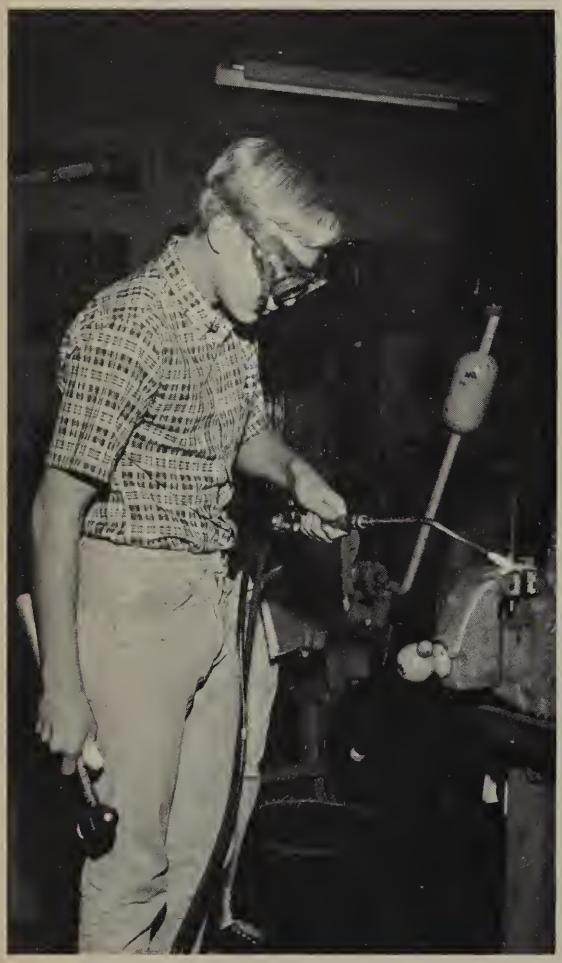

Bending steel requires the intense heat of a torch.

To these boys, the automobile is a fascinating and complex subject.

For Hobby or for Profit

Victor Hoffert
B.A., M.A.

John Kauble
B.S., M.S.

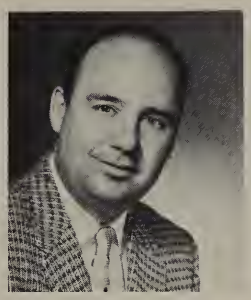

Bill Mulkey
B.S., M.S.

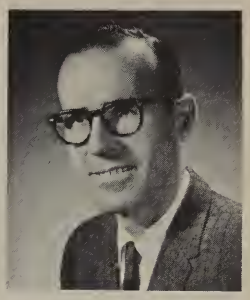

John Trask
B.A.

Skim the slag from the aluminum to pour a mold.

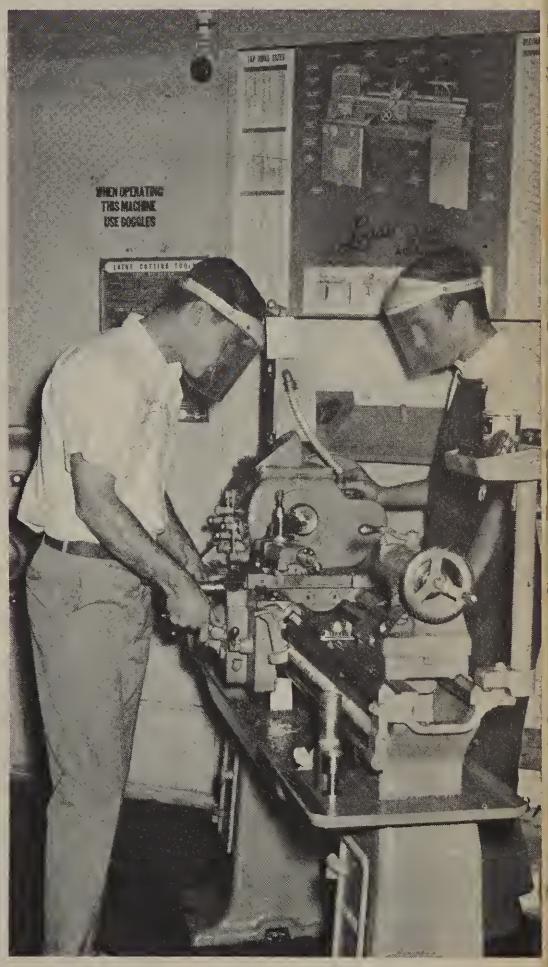

Use a lathe to machine a jam pin.

Hoover's Industrial Arts program helped students to develop manipulative skills and gave them the opportunity to be creative while constructing useful projects. Safe practices in the use and care of tools and equipment were stressed. Three classes of two periods each were offered to those who will enter industry after graduation.

Practicalities Are Taught

"New" is a good word for the Homemaking department as well. A new curriculum for home planning was developed by Mrs. Keller and used in the city schools. And Clothing courses gained three new sewing machines to help alleviate the shortage.

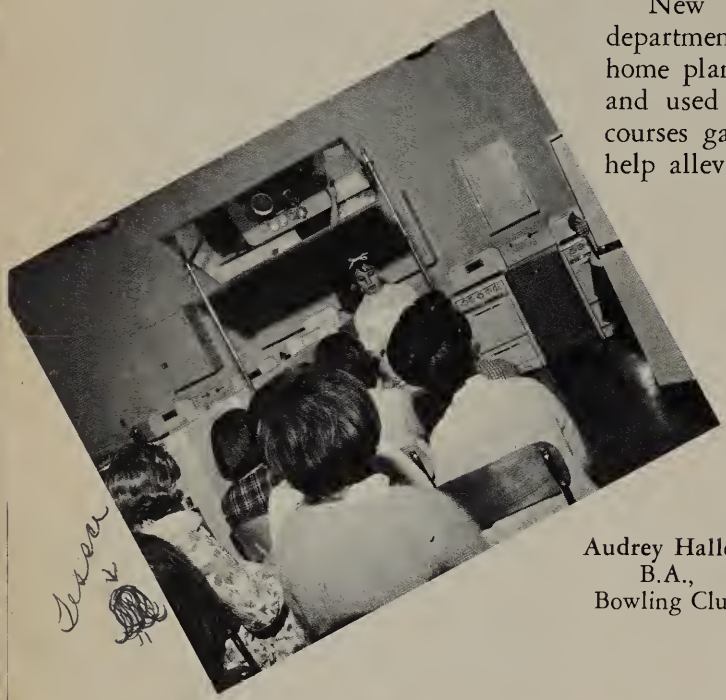

Daisy Cook
B.S., M.A.,
Grad. Fellowship
in Home Ec.

Audrey Hallett
B.A.,
Bowling Club

Rita Keller
A.B., M.A.,
curriculum for home
planning used in
the SD city schools

Mabel Edson
A.B.

Bernice Hoyt
B.A.

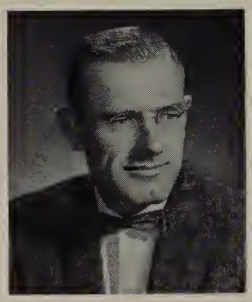

Ernest Jeter
A.B.

Hazel Martens
A.B., M.A.

Martha Miller
A.B., M.A.,
Ducateers

Brand new typewriters became the property of the Business Education department this year. A revised method of teaching shorthand was also new. Unchanged was the opportunity for extensive job training.

Robert Rybiski
B.S., M.A.

Mary Sullivan
A.B.

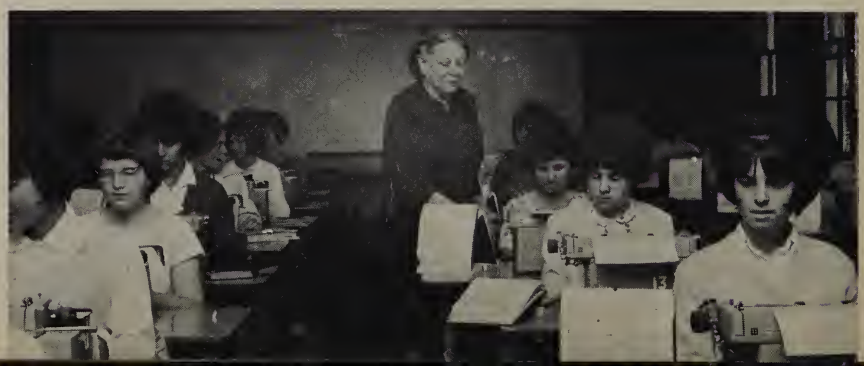

And Utility Cheerfully Done

Left to Right, Back Row: L. Jones, N. Ashcraft,

M. Amick, R. Pearson, D. Truitt, I. Zaniowka.

Left to Right, Front Row: B. Rios, M. Koiner, E. Lewton, R. Hearing, V. Aillaud, E. Musgrove, D. Nowell, M. Fall, A. Steele, G. Magill. Not Shown: C. Milligan.

Left to Right, First Row: L. Miller, J. Hallford, R. Boyd, R. LaBelle, L. Rittenhouse, E. Cramton, M. Toye, G. Miller. Second Row: F. Crawford, R. Ramage, R. Buck, F. Gabel, A. Mathewson, M. Romero, Jr., M. Black. Not Shown: Gertrude Foxx.

Seeing masses of Hoover students noisily swarming around during each lunch period is enough to confuse anyone. Somehow the cafeteria ladies not only kept level-headed, but also managed to effectively and cheerfully prepare and serve meals.

Our custodial staff did an excellent job of sprucing up our campus. In addition to their other chores, including picking up after careless students, they were responsible for maintaining the vegetation that added so much to the beauty of the school.

Hoover's office employees were found all over the school yet functioned as an effectively organized team. Although a school as large as ours has constantly a tremendous amount of paperwork to be done, this staff helped to keep Hoover running smoothly.

Left to Right, First Row:

C. Shelton, V. Fleming,

D. Lisenbee, E. Hall, M. Sampson, E. James, L. Hartson, V. Dossey, R. Precourt, D. Petersen, M. Lieberenz, E. Nash. Not Shown: Mrs. Hasty.

Best wishes to a friendly and helpful student! Mrs. Shelton

Care and Assistance Are

Anita Gillett
A.B., M.S.,
library assistants

The library gets busier and busier as more students check out magazines after school.

Miss Gillett, Hoover's new librarian, is as indispensable as the library itself. Her helpfulness aided many a frustrated individual and caused more students to become aware of the fine library facilities.

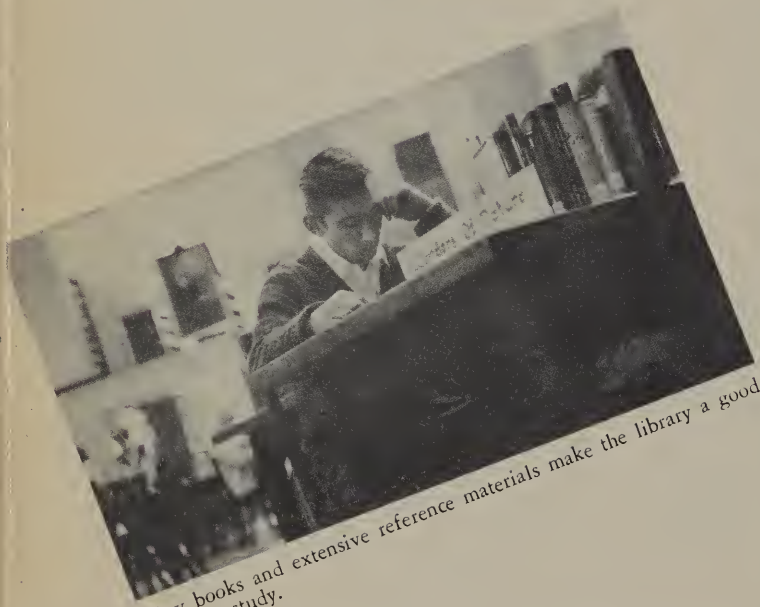

New books and extensive reference materials make the library a good place to study.

Mrs. McDaid, our nurse, reaffirmed her stand against smoking by assembling physical education classes in the auditorium to hear experienced physicians explain the health hazards involved with the habit.

Ruth McDaid, R.N., B.S.
Health Development Credential, Science Club

Margaret Gleason
B.A., Gen'l Secondary

According to Mrs. Gleason, Hoover's work counselor, part time temporary employment decreased this year. Full time permanent jobs, however, were available after graduation for those trained in skill subjects.

Given to Every Student

Wendall Allen
A.B.,
Key Club,
Sophomore counselor

Victoria Baker
B.A., M.A.,
Junior counselor

Joanne Beavan
B.S., M.A.,
Cardinal Co-eds,
Sophomore counselor,
attendance coordinator

Myrtle Burton
B.A., M.A.,
Senior counselor

Bonney Carlson
B.A., M.A.,
Latin Club,
inter-grade counselor

Doris Oatman
B.A., M.A.,
college & scholarship
advisor

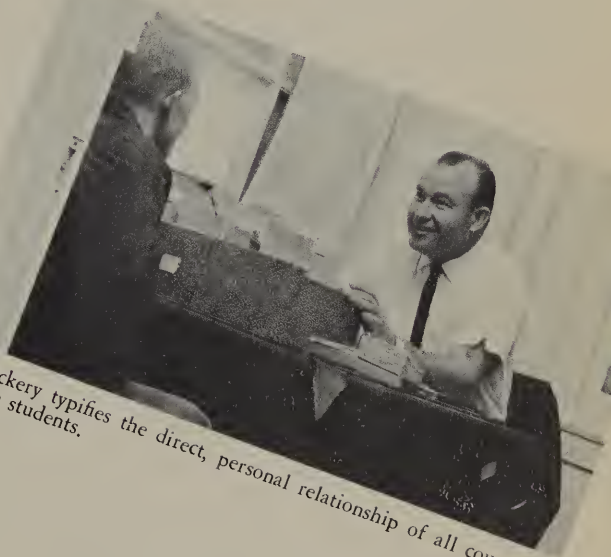

Mr. Vickery typifies the direct, personal relationship of all counselors with the students.

Almost every student at Hoover was aided at some time by his counselor. Although each was assigned to many Hooverites, the counselors always found time to help anyone in need of assistance. Besides being a place where one could find advice on making out his schedule, the counseling office this year was headquarters for college-bound seniors. Hoover students join in thanking the counselors for their necessary guidance.

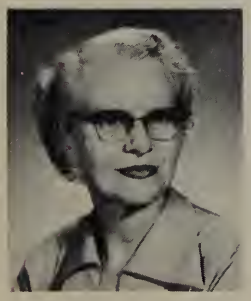

Helen Donnelly
B.A.,
Senior counselor

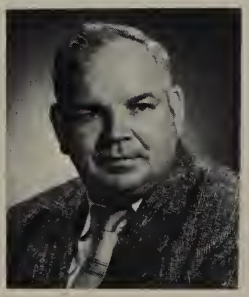

J. Wells Hershey
A.B., M.A.,
Senior class sponsor,
Senior counselor

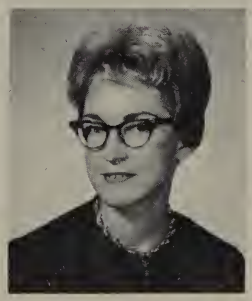

Patricia Kintzer
B.A., M.A.,
special counselor,
articles on curriculum

Maurice Smith
B.A., M.A.,
Sophomore class
sponsor,
Sophomore counselor

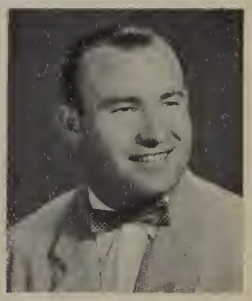

Fulton Vickery
A.B., M.A.,
Junior class sponsor,
Junior counselor

Marsha:
What a time we had giving me a brake a bad time. I hope everything you do is a success and I'm sure it will be. And for the whole class thanks for giving it a little life and making it a lot more fun. See it's to bad I didn't get to know you better.

Your Lover,
Jerry

Marsha -
We have had some great times ~~together~~ together in the past I will never forget your slumber party about three or four years ago. I hope that we can get together again in the future. You are a wonderful girl Marsha. I hope our friendship will last a long, long time.

Sincerely,
Barbara J.

Student Life

Marsha,
I've been lucky in Mr. Engle's class with you for a semester now. I'd sure have enjoyed your ad libs. I wish you all the luck in the future
Luv,
Lynda Frickel

Table of Contents

Spirit 40

Commissioners 44

Traditional Events 50

Homecoming 52

Christmas Opera 56

Commissioners' Ball 58

Spring Events 60

Co-eds of the Months 62

Campus Shop 63

Kats' Korner

Hoover's "H"

Spirit of '65

Paula Skelley and Jack Saunders spirit the kick off.

The spirit of '65 was promoted by the enthusiastic song and cheerleaders and mascots. The cheerleaders, head cheerleader Jack Saunders, Bob Pugh, and Mike Ninich, and the songleaders, head songleader Diana Williams, Anna and Alice Fernandez, Toria Johnson, and Darlene Stevens, radiated pep and enthusiasm to the already spirited fans in the crowds. Good sportsmanship, as well as spirit, was obvious among Hoover students.

The pranks of Hoover's two mascots also added to the enthusiasm of the crowds. Paula Skelley and Monte Hale were chosen to be the Redbirds on the basis of their school spirit and good sportsmanship.

Mascots Paula Skelley and Monte Hale ride to victory.

Diane Williams—Head Songleader

Song &

Bob Pugh

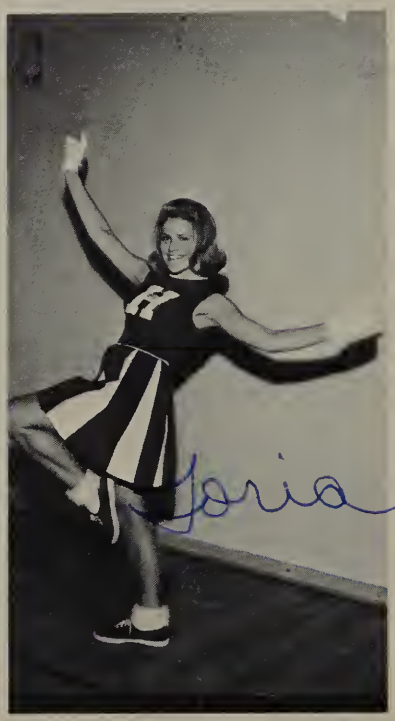

Toria Johnson

Anna Fernandez

Jack Saunders
Head Cheerleader

Cheerleaders

Alice Fernandez

Darlene Stevens

Mike Ninich

Leadership

Commissioner General Robin O'Connor

Commissioner General Robin O'Connor was one of the most active student government leaders in Hoover's history. Besides bearing the responsibility of the welfare of the students at Hoover, he carried a heavy academic schedule and was active in athletics. Robin was chosen as September's athlete of the month for his fine performances during football season as left halfback. Serving as Assistant Commissioner General during his junior year, Robin was able to gain experience in leadership which he applied to his work this year.

Working together during the summer, the entire Board of Commissioners was ready and able to start functioning early, and made such events as Homecoming and Commissioner's Ball well-organized and well-remembered.

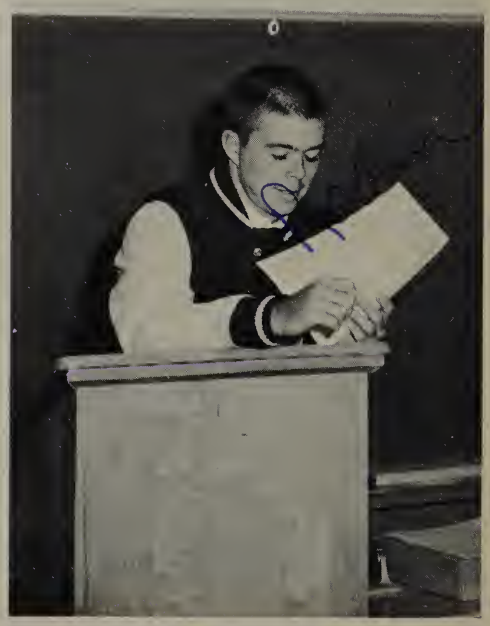

Robin leads the commissioners.

Propels Spirit

This year the Board of Commissioners was under the supervision of Mr. Kenneth Dowell. The Commissioners and Mr. Dowell worked to continue voting registration and to initiate such things as the senior parking lot and an assembly honoring late Herbert Hoover.

The Commissioners were aided by clerk, Gail Stanley, and corresponding secretary, Nancy Helenschmidt.

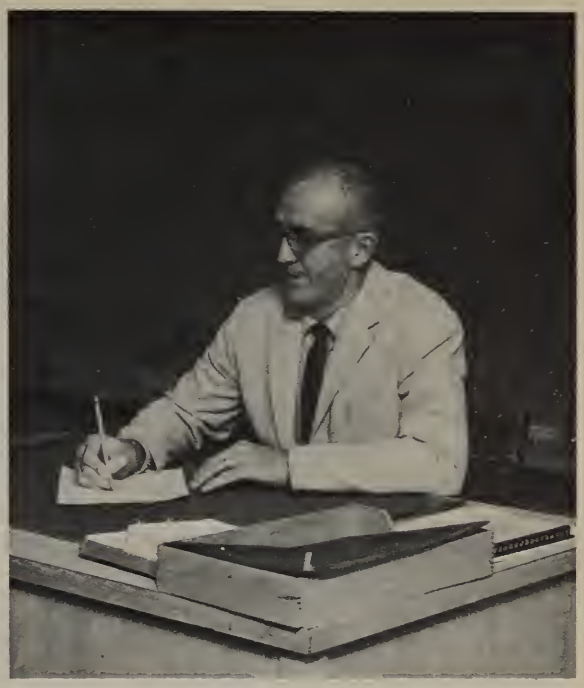

Mr. Dowell—ASB Advisor

Clerk Gail Stanley and Corresponding Secretary Nancy Helenschmidt

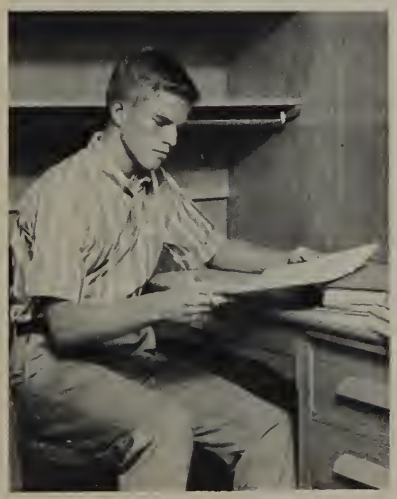

Assistant Commissioner General Bill Finley

This year Bill Finley was the Assistant Commissioner General. While his main responsibility was presiding over the student council, Bill was also very active in planning such events as the Howdy Hop and the Commissioner's Ball. Along with his A.S.B. duties, Bill was Sports Editor for the "Cardinal."

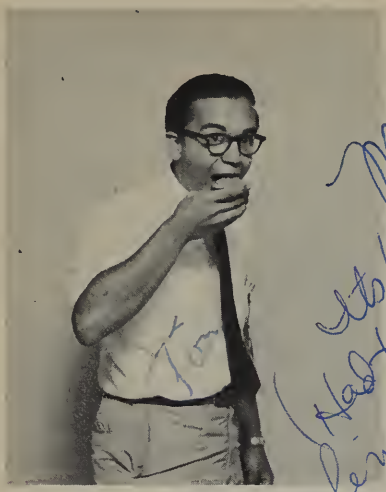

Tony Koutris—Sales and Concessions

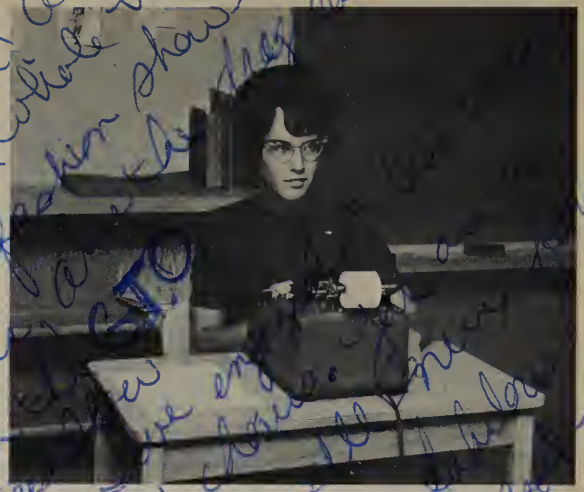

Mary Lou Galliran—Elections

Commissioners Worked Hard

Connie Swank—Student Affairs

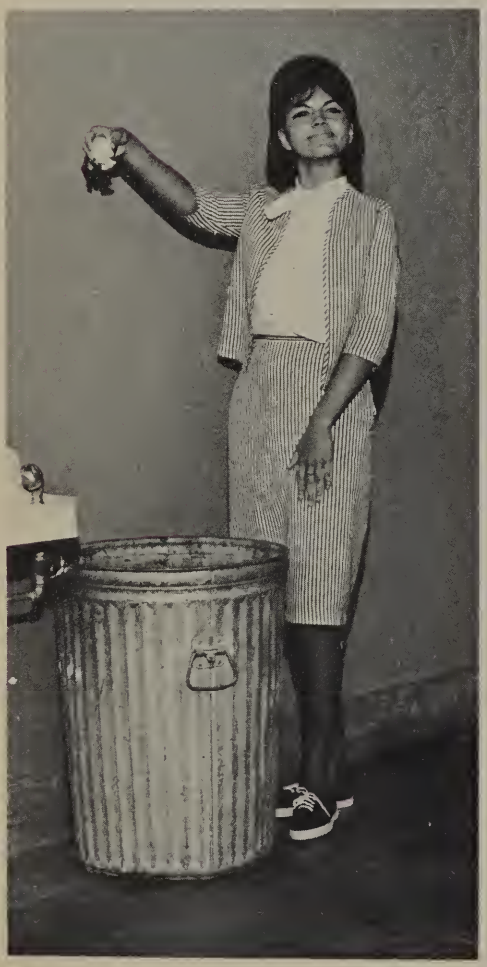

Nicki Romero—Buildings and Grounds

Bob Armstrong—Finance

Sharon Harvey—Organizations

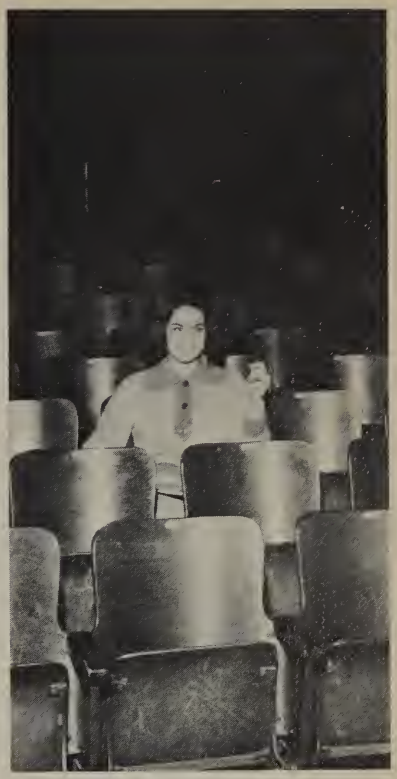

Donna Becker—Assemblies

Linda Lillow—Publicity

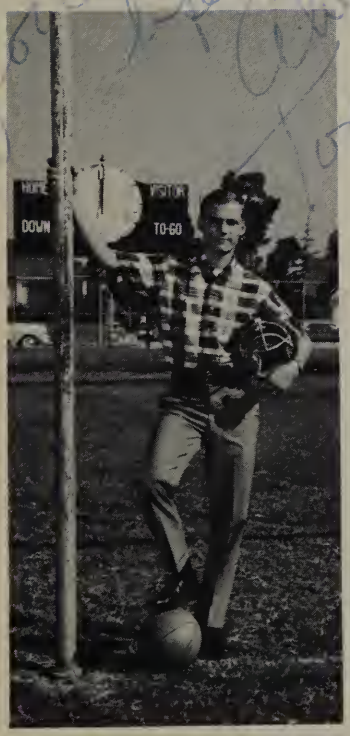

Wayne Ondler—Athletics

Nota Gatzolis—Thrift and Safety

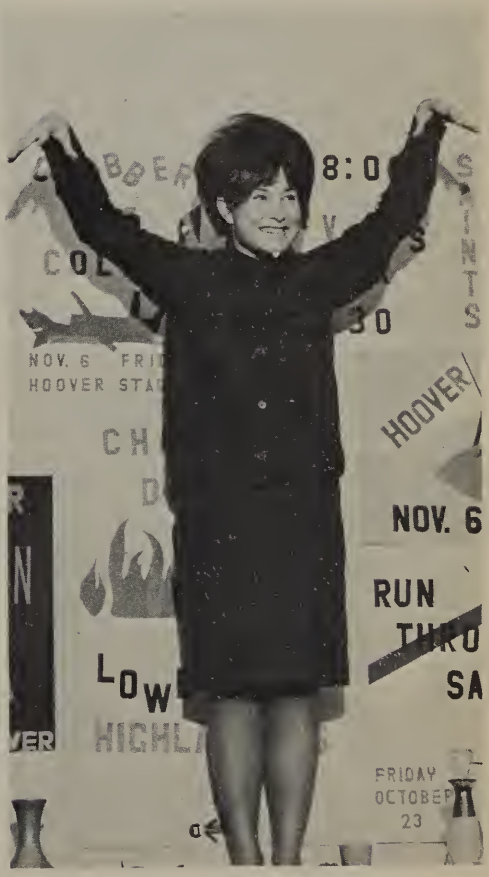

Mary O'Donnell—School Spirit

Commissioners' Committees

Sales

Top to Bottom: Koutris, Cambell, Valleau, Bornstein, Haley.

Rallies

Left to Right, First Row: Nelson, Gordon, Haines, Fernandez, Stevens, Fernandez, Sickler, Jessen, Damen, Miller, Wesson. Second Row: Chandler, Decker, Collins, O'Donnell, Bryant, Pugh.

Thrift & Safety

Left to Right, First Row: Matrinka, Abbott, Gatzolis, Parker, Miller, Moody. Second Row: Haines, Haines, Estes. Third Row: Smith, Jones, Annaloro, Lynn, Dana.

Assemblies

Left to Right, First Row: Becker. Second Row: Whitner, O'Neil, Bornstein, Julio, Zatarian. Third Row: Zimmerman, Haines, Stone, Tracy. Fourth Row: Crossman, Sickler, Kofoed, Anderson.

Perform Vital Services

Pamie

Elections

First Row: Comm. Galligan. Second Row: Quinn, Hale, Rankin, Kern, Harvin, Sickler. Third Row: Brum, Gatzolis, Haines, Pascoe, Hirschbein. Fourth Row: Kofoed, Lakin, Stanley, Romero, Simon, Sanford.

guess

Social

First Row: Walker, Horne, Sofia, Anderson, Knief, Comm. Swank. Second Row: Finley, Steed, Brynner, Wickler, Saunders. Third Row: Hale, Kern, Quinn, Hale, Fresquez. Fourth Row: O'Donnell, Stanley, Cantos, Dupree. Fifth Row: Beeler, Trowbridge, Hutchings, Barclay. Sixth Row: Severtson, Gadeke.

Student Council

First Row: Comm. Finley. Second Row: Scarelli, Songsteng, Whitner, Fernandez, Petrick, Anderson, Ambrose, Garcia. Third Row: Pugh, O'Donnell, Steed, Sickler, Haines, Derby, Schleibaum. Fourth Row: Walker, Smith, Rapp, Tozier, Dent, Kofoed. Fifth Row: Keating, Cook.

Bldg. & Grounds

First Row: Comm. Romero. Second Row: Rosenberg, Cotter. Third Row: Haines, Galligan. Fourth Row: Smith, Stanley. Fifth Row: Kofoed, Lakin.

Tradition Sparks

The Accents provided rhythm while new students got acquainted.

The traditional "get acquainted" dance, the Howdy Hop, was held early in September in the girls' gym. New students got into the "swim" of things as they danced to the music of the Accents. Bewildered faces took on expressions of enthusiasm.

Dances of all types were seen at the Howdy Hop.

Spirit

MARSHA - - - -
dip face - r.f.

Patt Pishon

YOUR NICE - HA

Hoover girls get acquainted over cookies and punch.

"Hoover on Display" was held to acquaint the girls of Hoover with each other and with the Cardinal Co-ed officers. Over cookies and punch, the girls were entertained by Hoover talent and informed of activities by officers of the various school clubs. This traditional "get acquainted" gesture was, as usual, a big success.

"My Heart Belongs to Daddy" was the theme of the annual Dad and Daughter Banquet, held this year in February. Appreciative daughters treated their dads to a fine meal and a good time.

"Our hearts belong to Daddy," theme song, was sung by Rita Cantos.

Marsha,

Well we are at last getting out of school but now that the time is here it is hard to know what to say. I'll always remember your bubbling personality and your fantastic sense of humor. We've had good times, especially this year in gym with Miss Rose. Marsha Thank you much success with your singing as I know you'll go far. Best of luck in all that you wish to do and may much happiness come your way.

Your friend always,
Susie Pascoe

Returning Alumni Display

Past cheer leaders make a comeback as they sing their alma mater.

Marsha,
You really brighten up Mr. Debradt's class. I wish you complete success in all that you do and I know that you will go far with your beautiful voice.
Best wishes
Stephanie Skibo

Spirit in Memories Today

Hoover's thirty-first annual Homecoming was held on November 13, 1964, with a special welcome extended to the classes of '34, '44, and '54. A rally was held that afternoon with song and cheer leaders from their respective classes leading some yells that were memorable to the alumni and strange to the student body. An extra attraction to the rally was the use of '34, '44, and '54 cars belonging to the cheer leaders of those years.

At the game that evening the festivities came to a climax. During half-time Commissioner General Robin O'Connor crowned Nicki Romero Homecoming Queen for 1964-65. Although Hoover met defeat on the football field against arch-rival San Diego, the spirits were not dampened. A capacity crowd of alumni and students filled the boys' gym after the game to dance to the music of the Accents.

Students and alumni await admittance to the Homecoming Dance.

OK, Robin, that's enough!

Marsh,
Glad we got together in gym this year. Keep your personality up! Hope to see you in the future.
Love ya,
Lorna

Queen and Her Court

1964 Homecoming Queen — Nicki Romero!

Queen Nicki Romero
Donna Becker
Becky Sickler
Diana Cantos
Barbara Hershey

The Spirit of Christmas in Song and Dance

Hoover's 150 voice choir sings the traditional "Hallelujah Chorus."

Marsha,
This year has really been great (except for Mr. Debroch)
all the games, socials, & homework have really made up a
great year. Of ours Hoover is the best school in
San Diego. You did a great job at the
Senior Dinner. I e
about you in the future
bad luck in the future
Very Sincerely
Dave Cl

The spirit of Christmas came alive at Hoover this year with the fine presentation of "Amahl and the Night Visitors." Principal parts were played by Lydia Bryant and Rita Cantos. This classical opera was the product of the joint efforts of the music and drama departments.

As a prologue to the program, the orchestra played an inspiring selection from the "Nut Cracker Suite." The climax of the evening came with the traditional, but never outdated, singing of the "Hallelujah Chorus" by Hoover music students.

Dancing girls entertain the three kings in "Amahl."

Commissioners' Ball

and Mistletoe Magic

A moment of relaxation and conversation is enjoyed between dances.

"Mistletoe Magic" prevailed over the Commissioners' Ball, which was held on December 11, 1964. The annual event, sponsored by the A.S.B. officers, took place in the International Room of the El Cortez Hotel. Hooverites danced the night away to the music of Danny Hale and his orchestra. Mistletoe, used for both decorative and souvenir purposes, lent an enchanting air to the occasion. The glorious tradition was enjoyed by all, thanks to the efforts of Assistant Commissioner General Bill Finley and the other commissioners.

Need we say more?

Spirit Blossoms

An exciting moment in the Student-Faculty Basketball Game.

This year the Hoover seniors again made a bid at beating the faculty in the annual Senior-Faculty Basketball Game. One of the highlights of the year, for underclassmen as well, the game began with the seniors ably taking the lead. At half-time the teachers had progressed somewhat, and the score was 25-19 in favor of the students. During the third quarter, the game became a touch-and-go operation with the teachers putting up formidable opposition. As the packed boys' gym resounded with screams from both sides, the teachers scored one extra point and took the game with a score of 42-41.

Students and faculty battle it out for the ball.

With Spring

Girls model their Dirndl Day fashions for the judges.

The halls of Hoover came alive with color on April 2 as Hooverites officially welcomed spring. The celebration of Dirndl Day saw girls in their newest spring outfits and boys all decked out in suits. A contest for the best home made dress was held which resulted in Janice Daniels being crowned Miss Dirndl. Terry Flanigan was chosen Mr. Esquire. A special fashion show took place in which students modeled the newest styles appropriate for the various activities. To round out the festivities, a Dirndl Day dance which featured the Topics was held in the girls' gym.

Gail and Duane are off to the library.

Co-ed of the Month

Rita Cantos—
September

Each month the Cardinal Co-ed Cabinet honors a Hoover co-ed who has shown outstanding dedication and service to the school. The girl is featured in an article in the "Cardinal" and her picture appears on the Cardinal Co-ed bulletin board for a month. This is Hoover's way of thanking its co-eds for their worthwhile work and fine spirit.

Priscilla Calderon—
October

Connie Swank—
November

Sarabeth Koethe—
December

Linda Lillow—
January

Peggy Steed—
February

Mary Lou Galligan—
March

Gail Stanley—
April

Paula Skelley—
May

Pat Krauss—
June

Campus Shop

1964-65 saw the initiation of a new enterprise at Hoover High. Mr. Jeeters' business education class began the Cardinal Campus Shop. Pens, pencils, paper, and book covers were the initial stock. Soon the shop expanded to include key-rings, binders, pennants, yearbooks, tickets, decals, and most of the other items previously carried by the business office. Hoover beanies from the Cardinal Campus Shop were especially popular during Hat Week, March 1-5. Besides being an asset to the school, the shop provided invaluable experience for the students running it.

Students crowd Campus Shop to purchase game tickets.

First Row: Vilott, Cerveny, Shelton, Winegar. Second Row: Ewald, Penneman, Romps, Miller.

"Ring (Judy)

This Was the Spirit of Student Life

Marsha

you are truly gifted with the ability to sing. I could listen to you for nights. Besides being able to sing ~~and~~ outstandly you have a great sense of humor. We've had alot of laughs. I'll never forget your slumber party. That was to much. I wish you all the luck in the years to come. I know you will succeed in whatever you do.

Love ya

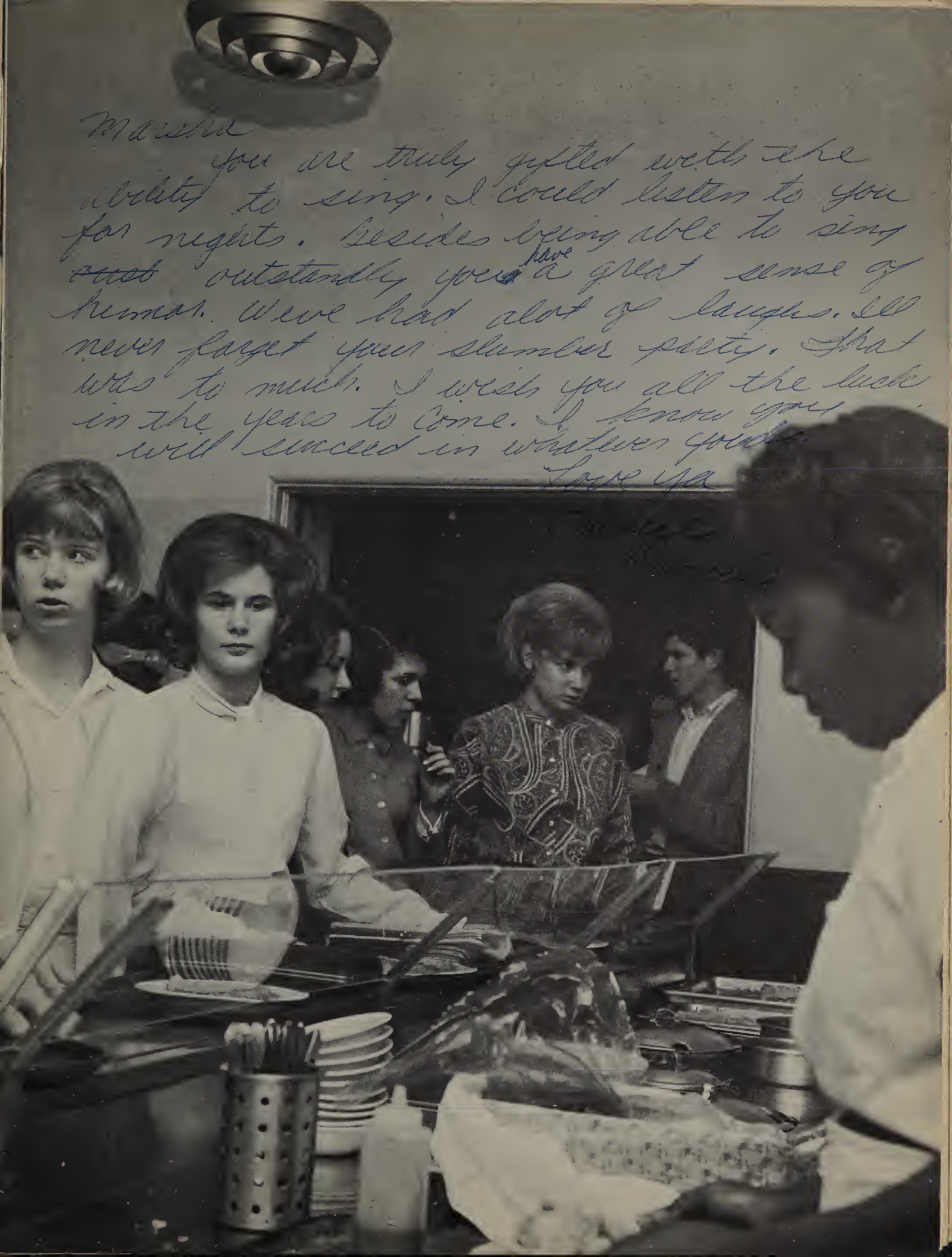

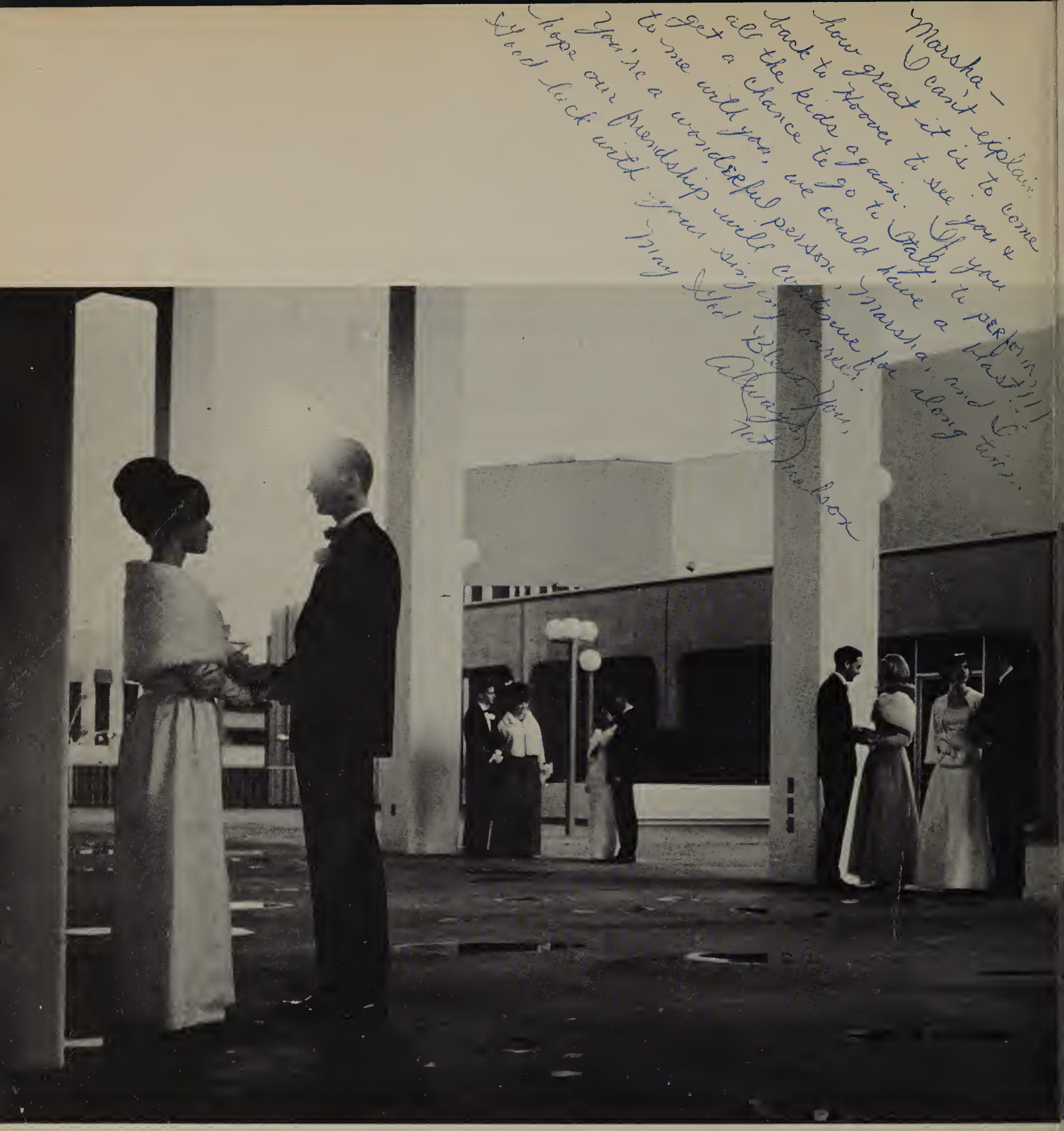
Marsha –
Can't explain
how great it is to come
back to Boone to see you &
all the kids again. If you
get a chance to go to Italy, to perform,
to me with you, we could have a blast!!!
You're a wonderful person, Marsha, and I
hope our friendship will continue for along time.
Good luck with your singing career.
May God Bless you,
Always,
Ted Nelson

Seniors

The Senior Prom

Table of Contents

Counselors 68

Top Ten Scholars 69

Senior Cabinet and Committees 70

Seniors Portraits 74

Senior Play 152

CSF, Boys' and Girls' State . 154

Counselors Excell in Leadership

Miss Helen Donnelly, with sixteen years of counseling, has a B.A. from Santa Barbara. Her pleasant disposition gives students the confidence they need when they come to her with school or personal problems. She likes to talk over problems and help students to understand and solve them. She hopes to develop a more mature outlook in the students she counsels while helping them face responsibility and reality. Miss Donnelly continues to counsel and teach because she especially enjoys working with people.

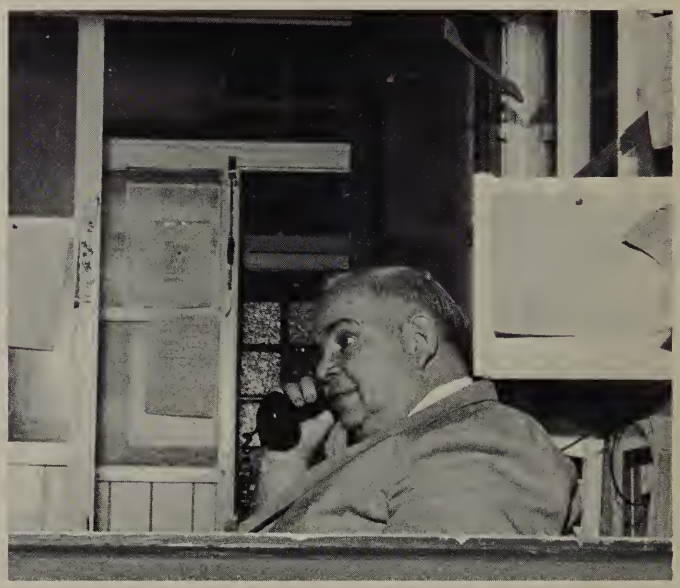

That jolly man behind the desk is Mr. J. W. Hershey, well-known and well-liked by students in all of the three classes. He has an A.B. and M.A. from San Diego State College, a General Secondary Credential from the University of Southern California and also holds a Pupil Personnel Credential. He is truly a well-rounded man. His out-going and sympathetic personality makes him a father-figure and a very good counselor. Because of his patience and tact, Mr. Hershey was made advisor of the Senior Class.

Miss Myrtle M. Burton, the counselor for seniors whose last names are at the end of the alphabet, has been counseling at Hoover for the past nine years. She obtained her B.A. from the University of California at Los Angeles and her M.A. from San Diego State. Miss Burton also attended Wisconsin University. She enjoys talking with students and gains personal satisfaction from the variety of people she works with. Miss Burton would like to help all of her students to a sense of personal responsibility.

The Academic Best

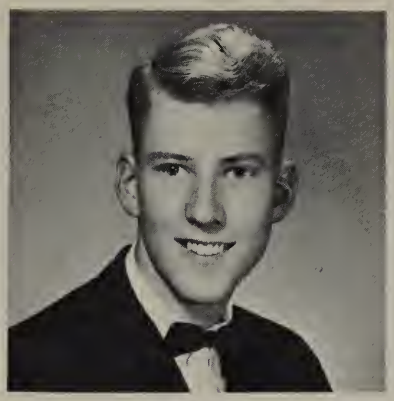

Paul Severtson
4.000

Arthur Ayers
3.857

Robert Wickler
3.844

These top ten students have well earned the honor that they have achieved. Through three years of strife, success is evident. Each of these scholars may be proud of his great accomplishments.

Michael Wayne
3.833

Susan Glass
3.828

Barbara Taylor
3.793

Rita Cantos
3.793

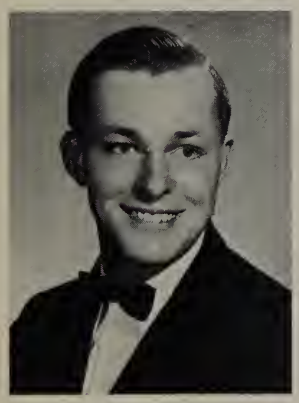

Robert Haulman
3.750

Lorene Hildebrand
3.741

Linda Arnold
3.733

Officers and Cabinet Arrange Activities

To one of the most bitchin' chicks I have ever known. Good luck, Marsha. I hope your dreams for that nightclub come true. Love, 64-65 Cindy Schneck

Terry Flanigan
President

Al Crossman
Vice President

Linda Sanford
Secretary

The Senior Cabinet worked hard to make this year's Senior activities unique in every way.

Bryon Harris
Treasurer

Bob Wickler
Annual

Guy Hitler
CARDINAL

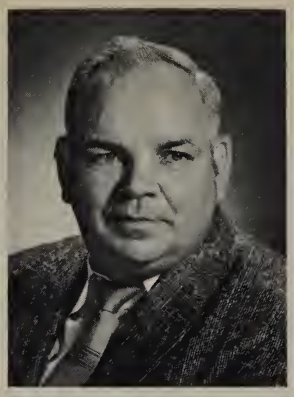

Mr. Hershey
Sponsor

Peggy Steed
Clerk

Mark Miller
Senior Play

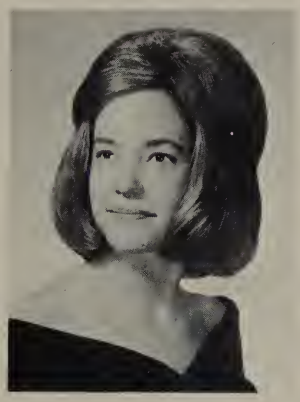

Chairman Donna Weamer and her committee were responsible for planning and decorating the Senior Prom. Left to Right, First Row: Ohl, Ringeisin, Kruze, Hobson, Pascoe, Beck. Second Row: Nolte, DeJarnette, Shier, Stadnyk, Fischer. Third Row: Diebert, Caden, Clements, Lake, Bagaford, Skelley, Crossman, Rodebaugh, Smith, Powers, Stoops, Trent, McKig, Brum.

Marsh. To a nuttieye (sad) great singer of all times forever!
you are really an nut just like this clod.
Work hard in your many years to come & you will find Happiness
always
Rich

Chairman Daun Martin and her committee planned the ceremonies for Senior Commencement. Left to Right, First Row: Hershbein, Hendrickson, Knief, Martin, Gadeke, Hale, Pugh, Kennedy, Beck. Second Row: Rouse, Stanley, Thomas, Rankin, Sickler, Brum, Rabe, Hildebrand.

Chairman Julie Damen and her committee completely planned the Senior Dinner. Left to Right, First Row: Beck, Skelley, Chess, Hale, Ellickson, Sorenson. Second Row: Crossman, Romero, Jessen, Zatarian, Williams, Sofia, Rodebaugh, Annaloro.

Chairman Beckey Sickler and her committee were in charge of planning and ordering the Senior Announcements. Left to Right, First Row: Romero, Fernandez, Clawley, Fernandez, Kern, Simon. Second Row: Clements, Parker, Watling, Jessen, Rapp, Crossman, Miller, Sickler, Fryberger, Rouse, Wickler, Smith, Quinn, McKig.

Chairman John Fryberger and his committee planned the service of Vespers, which was held in Hoover's auditorium. Left to Right, First Row: McKig, Clawley, Fernandez, Fryberger, Fernandez, Wickler, Quinn. Second Row: Brum, Pugh, Kern, Skelley, Miller, Rankin, Beck.

Chairman Pam Haines and her committee had the job of making posters to publicize the activities of the seniors. Left to Right, First Row: Caden, Haines, Simon, Shroyer. Second Row: Clements, Thomas, Hendrickson, Cornell, Rockey.

Chairman Pete Kofoed and his committee planned the Senior-Faculty Basketball Game, Fun Night, and several other events. Left to Right, First Row: Rudiger, Shockey, Hershbein, Lake, Clements, Caden, Hadsell, Beyrer, Walker, Scarcelli, Reese, Bagaford, Watling, Romero, Pugh. Second Row: Powers, Stoops, Johnson, McCluskey, Wickler, McKig, Jessen, Baehr, Parker, Beck.

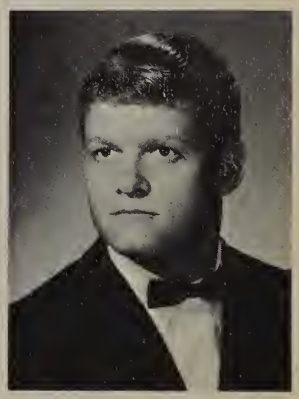

Girls' chairman Barbara Taylor, boys' chairman Geary Miller, and their committees were responsible for selling tickets to the various activities. Left to Right: Melvin, Curley, Tapley, Miller, Arnold, Caden, Clements, Steed.

PEGGY ABBOTT
Peggy's favorite teacher was Mrs. Hallett and her favorite class was Foods . . . she liked the teachers at Hoover and their sense of humor . . . she will always remember her sophomore year and starting school at 9:00 A.M. . . . future plans include Business School.

CHERYL ADKINS
Cheryl enjoyed P.E. with Miss Hawkins . . . often heard saying "Very — good!" . . . belonged to Senior Y-Teens . . . likes Hoover's wonderful school spirit . . . will always remember the dances we had . . . plans to attend college after graduation.

FRED ADKINS
Fred's favorite teacher was Mrs. Ellis and his favorite class was his 4th period, 11th grade Eng. class . . . he participated in J.V. Baseball . . . and plans to study to become an Engineer.

JANIS L. ADKINS
Janis's favorite teacher was Mr. Hoffert and her favorite class was Cont. Lit. . . . she was in the Cardinette Flag Corps in her Junior year . . . she liked the democratic form of student govt. and she will always remember the 1963 San Diego-Hoover football game . . . will attend S.D.S.C.

DIANE ADLER
Diane's favorite teacher was Mr. Vinson . . . she will always remember all of Hoover's football games . . . she plans to attend San Diego State College.

The Class of '65,

The Biggest and Best,

MARIE ALBANESE
Marie, often heard saying "Check!", enjoyed Miss Miller and her shorthand class . . . liked Kats Korner . . . will always remember the 1964 Homecoming game and dance . . . plans to attend Junior College and become a legal secretary.

MAGDALENA ALCANTAR
"Nena" was a member of the Pan American Club, Booster Club, Drill Team, and served on the Cardinal Staff, Sr. Play Committee and Sr. Prom. Committee . . . she favored the saying "No, you're putting me on!" . . . enjoyed the buzzing in the halls and all the friendly people at Hoover . . . plans a cosmotology career.

JOANNE ALTIC
Jo is often heard saying "Well, of all the nerve!" . . . enjoyed Mrs. Williams and Art Class . . . liked the crowded halls at Hoover . . . will always remember the Alma Mater . . . plans to be a cosmetologist and then marriage.

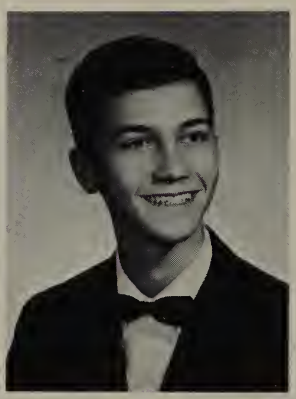

ANTHONY G. AMBROSE
Tony's favorite teacher was Mr. Wallace and his favorite class was Life Drawing . . . liked the 2:30 bell . . . will always remember the football games . . . plans to attend Lubbuck Christian College or Harding College.

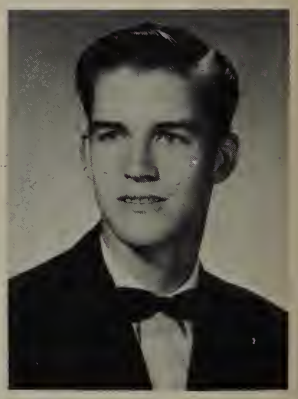

KENNETH AMUNDSON
"Ken" was frequently heard saying "Hang it!" . . . liked all the friends he met at Hoover and the school spirit shown at the football games . . . will always remember lunch time and the crowded halls at Kats Korner . . . after graduation his plans include entering the field of drafting.

DENNIS E. ANDERSON
Dennis is often heard saying "Hey Goo Goo" . . . his favorite teachers are Mr. Snyder and Mr. Dowell and classes are Biology and Physiology . . . was active in J.V. football and 2 yrs. Var. football . . . Key Club, German Club, Ensemble, A Cappella Choir, 4 committees.

JUDITH L. ANDERSON
Judy enjoyed Mrs. Buker and Ensemble . . . was active in Thespians . . . liked the freedom of opportunity in specific fields . . . will always remember Mrs. Buker . . . going to college to major in music.

LINDA LOU ANDERSON
Linda rated her English class with Mrs. Ellis as tops . . . liked the friendly atmosphere that was always shown at Hoover and the spirit as displayed by the banners in Kats Korner . . . will always remember the nominating convention . . . afater graduation plans to attend James Hall Beauty College.

PAMELA O. ANDERSON
Pam enjoyed Mrs. Buker, Choir, Mrs. Ellis and Cont. Lit. . . . active in Bells, Ensemble, Booster Club, Cardinal Co-eds, Accreditation, Student Council, Publicity, Dad'n Daughter Banquet . . . was Pres. of Bells . . . liked the teachers . . . and the games we won . . . plans to be a Dental Asst.

RICHARD ANDERSEN
Dick was often heard saying "Neat" . . . enjoyed Coach Peeters . . . liked lunch and girls . . . will always remember the 1963 San Diego-Hoover football game . . . plans to be an Engineer.

The Leaders of Tomorrow,

We Wish You Success.

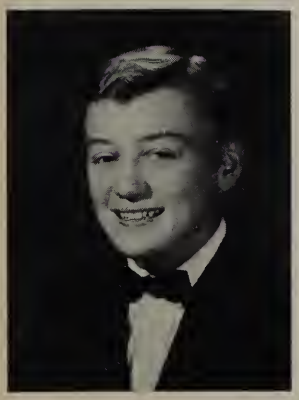

JAMES ANDREWS
Jimmy enjoyed Mr. Dawson and Political Science . . . was active in wrestling in the 11th grade . . . will always remember Hoover.

JOHN C. ANNALORO
Johnny enjoyed Mr. Engle and Physiology . . . was active in Student Council, Latin Club, Inter-club Council, Assembly, Thrift and Safety, and Senior Dinner Committees . . . will remember the snow fight in parking lot . . . plans to major in Dentistry.

CHARLES ANTHONY
Charles is often heard saying "Yeh, sure!" . . . enjoyed Mr. Kauble and Eng. . . . liked the cafeteria . . . will always remember his sophomore year . . . plans to attend college, maybe Stanford.

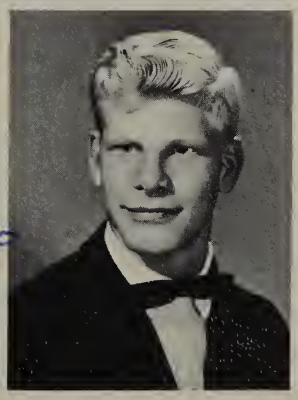

NICKIE ARCHAMBEAU
Nickie enjoyed Mrs. Betty Ellis and his English class . . . thought that Hoover had a lot of neat and well groomed girls . . . enjoyed Hoover's assemblies will never forget all the Senior Activities . . . plans on going to college.

MARY R. ARMANTROUT
Rae enjoyed Mrs. Ellis and English . . . was active in the Pan American Club in her Soph. year . . . liked Hoover's informality and its age . . . will remember the Fire and Earthquake drills and Miss Rainwater . . . plans to be a linguist-interpreter.

ROBERT ARMSTRONG
Bob was active in Key Club, Senators, French Club, was V.-Pres. of the Law Club and Pres of N.F.L. . . . served as Commissioner of Finance . . . enjoyed political science . . . was amazed at Mr. King's knowledge of everything . . . plans to study law at Harvard and become a statesman.

WESLEY A. ARMSTRONG
Wes favored Mrs. Betty Ellis . . . enjoyed his 11th grade English class . . . will always remember getting injured during spring practice for the 1963 football team . . . on the rally committee . . . plans on going to City College.

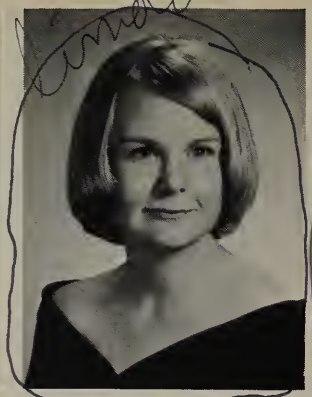

LINDA JEAN ARNOLD
Linda enjoyed Mr. Cizek and Honors Physics . . . was active in A.F.S., C.S.F., French Club, and Y-Teens . . . served on Jr. Sales, Sr. Girls Ticket Sales and Announcements Committees . . . was V.P. of A.F.S. and service chairman of Sr. Y-Teens . . . will remember the gymnastic meets . . . bound for Univ. of Pacific.

MARSHA M. ASHCRAFT
Marsha's favorite teacher was Mrs. Buker and her favorite class was choir. She also enjoyed her Physiology class with Mr. Engle . . . Marsha served as the chairman of the Entertainment Comm. of the Dad and Daughter Banquet . . . Marsha is undecided about her future plans.

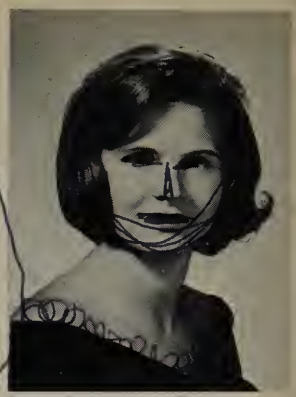

CAROL ANN ASHFORD
Carol enjoyed her English class with Mr. Allen . . . was a member of the Booster Club and Cardinettes . . . liked the friendly people . . . will always remember the exciting football games and the great school spirit . . . future plans after graduation include work.

DAVID W. ASHMAN
Dave, often heard saying "Try, try, again," enjoyed Mr. Smith's Drama class . . . was active in wrestling . . . will remember his Sr. year . . . plans to attend college to study in humanities.

CAROL G. ASKEW
Carol, often heard saying "No joke," enjoyed Miss Brooke and Mr. Greig . . . she will always remember the 1963 football games . . . after graduation, she plans to study Automation Programming.

D'WAYNE AVILA
D'Wayne enjoyed Mr. Smith and his Drama class . . . a member of the Pan American Club, the Senators . . . served as V. Pres. of the Inter-Club Council . . . will always remember Mr. Schermerhorn's Debate class . . . liked the crowded halls, Kats Korner and the great school spirit of the students.

PAUL AYER
Paul, sometimes known as "Tread," is heard saying "Hi, guys!" . . . enjoyed Coach Foote and Gym . . . was active in the diving team and served on the model United Nations . . . is a People Pusher for Sports Car Rallies . . . plans Flight Training for United Air Lines.

ARTHUR R. AYERS
Art, heard saying "You have to have Echos," enjoyed Mrs. Volz and World Affairs . . . active in Var. Gymnastics 1963 and '64 . . . S.R.F., Math, Science, Booster, Ecrivees Clubs . . . was Co-chairman of S.R.F. . . . will remember Mrs. Voltz's casual comments . . . will major in Biochemistry at UCSD.

LILLIAN HELEN BAEHR
Lille, often heard saying "Keen," enjoyed Mr. Harris and Coach Engle . . . was active in French Club, A.F.S., Jr. and Sr. Y-Teens . . . served on Publicity, Assemblies, Jr. Prom, Extra Activities and Sr. Play Committees . . . liked the "Klan". . . plans to attend Jr. College and then S.D.S.C.

MARTHA E. BAGAFORD
Martha, often heard saying "Forget it!" enjoyed Mrs. Delaney and Mrs. Voltz . . . active in Intramural Hockey, Future Teachers Club . . . served on Sr. Prom, Commencement, Extra Activities, and Student Council Committees . . . liked the spirit, crowded halls, the Alma Mater at the 1964 Homecoming . . . Mesa.

SHARON NADINE BAIL
Sherry enjoyed Mrs. Buker . . . played volley ball and basket ball . . . liked Art, English, Chorus . . . after graduation she plans to find work.

DAN BAILEY
Dan enjoyed Mr. Backer and his English class . . . will never forget all the interesting times he shared with the other Hoover students . . . plans to go to work and do a lot of traveling after graduation.

PATRICIA LYN BAILEY
When asked to name her favorite teacher Patricia would be lost because she claimed they were all great . . . was a member of the German Club and C.S.F. . . . enjoyed all the people and the football games here at Hoover . . . although she hasn't really decided what she will major in as yet, she will attend S.D.S.C.

RICK BAIN
Rick, often heard saying "Heidy-ho," enjoyed Mrs. Ellis and English . . . active in track and basketball, French Club, Pep Band . . . liked the cheerfulness and good times available . . . will remember the KGB School Spirit Contest . . . plans to attend S.D.S.C. and U.S.C., architect.

JANICE M. BALCH
Janice enjoyed Miss Barr, Miss Miller and Shorthand . . . liked the activities . . . will always remember her Sophomore year . . . plans to become a Hair Stylist.

WILLIAM BALE
William, is often heard saying "Can't win them all, honey" . . . enjoyed Mr. Hampel and Print Shop . . . will always remember Mr. Whitehead's bow ties . . . hopes to become an Electrician.

1964-1965 will go down in history as the year the Beatles revolutionized the haircutting business.

RHONDA L. BALL
Rhonda enjoyed Mr. Whitehead and Commercial Art with Mrs. Delaney . . . was active in Rainbow Girls . . . liked Hoover's tradition and spirit . . . will always remember polishing Mr. Hershey's apples . . . plans to attend Springfield College, Mass. to be an English teacher.

NANCY E. BARCLAY
Nancy, often heard saying "You're a doll," enjoyed Mr. Cizek and Science and Miss Rose and P.E. . . . liked the food, assemblies, rallies and football games . . . will always remember the '64-'65 cheerleaders wearing formals . . . plans to keep on working.

JOHN BARDSLEY
John, often heard saying "See Joe?", enjoyed Mr. Engle and Physiology . . . liked Hoover's great spirit . . . will always remember going through the crowded halls . . . plans to attend the Univ. of Arizona.

CHRISTINE BARHAM
Chris, sometimes known as "Chicky," enjoyed Mrs. Volz and Eng. Lit. . . . participated in the mock football team . . . liked the Nominating Convention . . . will remember being a delegate and the star scatbackwards . . . plans to attend S.D.S.C.

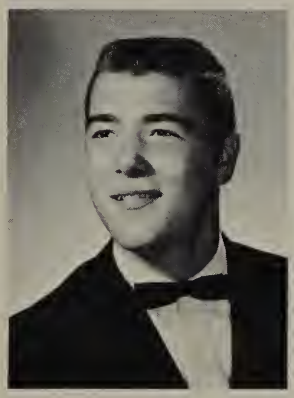

LAWRENCE C. BARKER
Larry, known as "Chuckels," enjoyed Mr. Rybiski and School Service . . . was active in Cross Country, and Var. Baseball Mgr. in Soph. year . . . was V.P. of Calvary Luthern Luther League . . . liked Hoover's spirit . . . will remember the '63-'64 football team . . . will attend Betheny College.

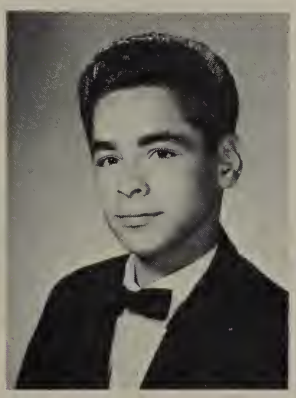

ROBERT H. BARRIOS, JR.
Bob enjoyed his English Literature class with Mr. Kauble . . . he likes Hoover's apple machine . . . will always remember the great athletic activities . . . will never forget the Hoover-Crawford game . . . plans to travel, go to college and then become a policeman.

RICHARD BARON
Dick, heard saying "If you can't beat them—kill them!", enjoyed Mr. Trask and Wood Shop . . . liked the victorious football teams . . . will always remember the people . . . plans to study to be a doctor.

ROY RICHARD BARTH
Roy, often heard saying "Friday —at last!", enjoyed Mr. Harris and Mr. Cizek and Physics . . . was active in J.V. basketball, Soph; Var. basketball, Jr; Var. tennis, 3 yrs. . . . Key Club, Ecrivres, Latin Club . . . Pres. Key Club . . . liked the dances . . . will remember breaking his ankle . . . U.C.L.A.

PATRICIA A. BATSON
Pat enjoyed Miss Rose and P.E. . . . favorite saying was "Gullible!" . . . liked the Senior parking lot . . . will always remember the '62-'63 football team . . . plans to work with I.B.M. machines.

BRIAN LEE BAXTER
Brian enjoyed his physical education class and Coach Murphy rated as his favorite teacher . . . the way that the school was run pleased him . . . Brian felt that the faculty of Hoover has a lot to offer the students if they would cooperate . . . his future plans include going to work when he graduates.

SYLVIA E. BEATON
"Syl" as she was known to her friends enjoyed her English class with Mr. Vinson . . . enjoyed school with its big mob at Kats Korner and its students . . . will always remember the 1962 and 1963 football games . . . future plans include attending Mesa College.

DENNIS M. BECK
"Denny" was active in Var. football and track . . . liked his Latin class and Mr. Mullin . . . was in Latin, Bowling, Booster and Science Clubs . . . enjoyed the fabulous spirit and pre-game parties . . . will always remember Mr. Porteous' discussions . . . future plans include college and becoming a Doctor.

DONNA MARIE BECKER
Dona enjoyed American Government and her teacher Mr. Whitehead . . . she was active in Thespians, Senators, and served as Comm. of Assemblies . . . the cooperation of the administration and being homecoming attendant for three years will be fond memories . . . future plans include San Diego State.

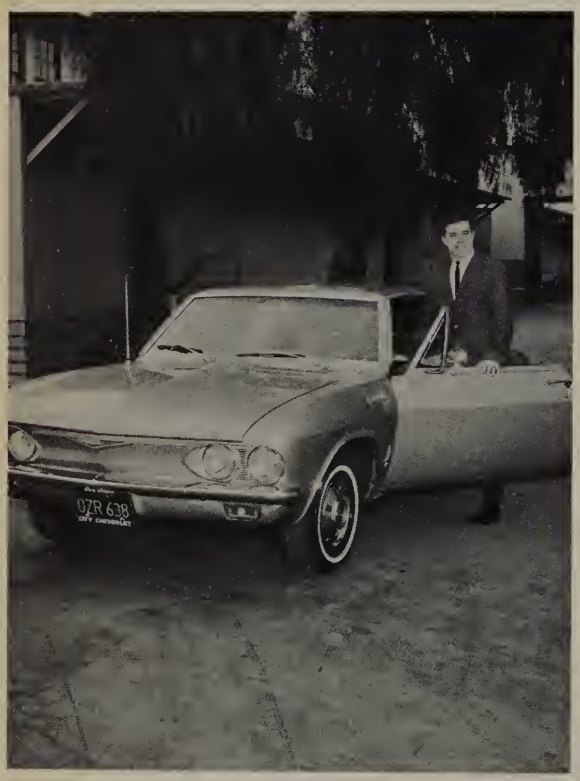

Robin O'Connor's '65 Corvair was the car with the most "class" on campus. Other favorites were GTOs, Barracudas, Mustangs, and Stingrays.

STEPHEN BECKHAM
Steve favored Mr. Tarvin and his Amer. Government class . . . Steve also actively participated in the swimming team . . . when he graduates from Hoover, he plans to go into forestry.

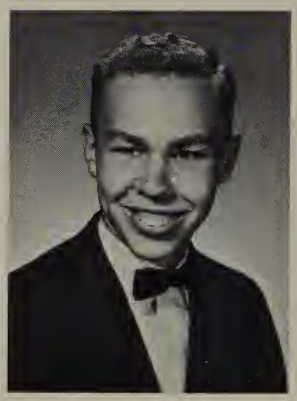

RICHARD BECKWITH
"Ricky," who could often be heard saying "That's the way the cookie crumbles," enjoyed his physics class . . . Mrs. Ellis was his favorite teacher . . . Hoover's spirited rallies and the large crowd at Hoover are his outstanding memories . . . upon graduating he plans college.

BARBARA BEDNARCK
"Oh, rot!" is Barbara's favorite saying . . . she enjoyed her Honors English class . . . she also participated actively in Thespians . . . Hoover's great school spirit and friendliness, rated high as her memories . . . Barb likes all the teachers and wants to become one, a Drama teacher that is . . . S.D.S.C.

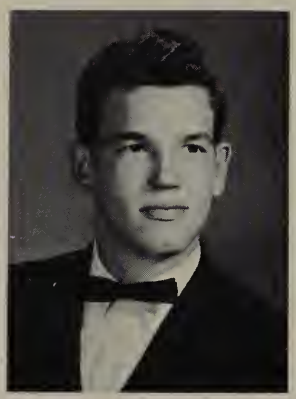

ROBERT P. BEEBE
Robert, better known as "Phil," liked Mr. Hershey and his humor . . . Physical Education rated as his favorite class . . . Robert believes that the kids and teachers are great . . . when he graduates, he plans to go into forestry.

DOLORES C. BELLANTE
"Dee-Dee" enjoyed her Shorthand class with Mrs. Miller . . . she participated in track and volley-ball . . . Pan-American club secretary . . . loves the wonderful Hoover boys . . . remembers the beautiful proms . . . plans to go to business college.

CHARLES BELLITISE
"Chuck" enjoyed his metal skills class . . . Mr. Kauble is his favorite teacher . . . participated in the Bowling Club in his sophomore year . . . likes the halls of Hoover . . . remembers the football team of '61 . . . future plans include S.D.C.C., later S.D.S.

RICHARD BELLON
"Dick's" favorite saying is "Sure thing". . . Mr. Decker and his Geometry class rated as his best . . . Richard likes to stand in Kats Korner and all the other crowded halls so he can get crushed . . . will always remember the Homecoming Dance . . . plans to become a Dentist.

KENNETH BENYR
Ken liked Mr. Engle and his crazy comments . . . enjoyed his gym and shop class . . . lunch was his favorite period . . . will always remember the size of the school and the trash in the lunch area that he should have picked up . . . wants to become an architect or work in the outdoors.

KATHLEEN L. BERNER
Kathleen enjoyed Mrs. Ellis and Miss Connell in her English and Algebra classes . . . she was a member of Hoover's ice-skating club, the Gay Blades, in her sophomore year and was a member of the girls' football team in the mock rally in her senior year . . . she plans on State and a teaching career.

FRANK BERTOLINO, JR.
"Bert" enjoyed woodshop . . . his favorite teachers were Mrs. Ellis and Mr. Trask . . . Frank was very active in Varsity track for three years . . . he enjoys Hoover's many splendid activities . . . Frank will always remember that very big day, graduation.

KENNETH R. BEST
Ken liked Mr. Engle and playing football . . . he played Junior Varsity and Varsity football, and participated in wrestling . . . he was a member of the Law Club . . . Ken will always remember out football teams . . . future plans include going to City College.

LAUREL ANN BEYRER
"Bubbles" enjoyed saying "Spiffee". . . her favorite teacher is Mrs. Barnard and favtorite class is Russian . . . she participated in A.F.S., and was a member of Senior Y-Teens, and the Russian Club . . . likes the friendliness of the students and the great spirit . . . plans to go to S.D.S.C.

JUDY M. BIANCHINI
Judy's favorite teachers are Mr. Lindwall and Mr. Schermerhorn . . . member of the Latin, Booster, and Senators Club . . . served on the Building and Grounds comm. . . . Cardinal Coed Representative . . . won't forget her Contemporary Literature class . . . bound to Cal Western.

MARIETTA JUDITH BIANCHINI
Marietta enjoyed her World Affairs and Debate classes . . . Mr. Mullin was her favorite teacher . . . participated in Senators, Latin club, and Student Council . . . will always remember her first speech tournament . . . enjoys second lunch . . . future plans include going to San Diego State College.

GARY MICHAEL BIESEK
Gary's favorite teacher is Mr. Snyder and his favorite class is Biology . . . he enjoyed Hoover's assemblies and football games . . . will always remember the Senior Activities . . . plans to go to college when he graduates and be an architect.

GEORGE E. BIGGS
Eddie "didn't study last night" . . . tsk, tsk, maybe Mr. Mulky got some auto shop homework from him though . . . he will always remember the friendly atmosphere at Hoover . . . future plans are to get some sleep during the summer and then go to San Diego State College.

FRANK BISCAK
Frank is usually found around a piano . . . he participated in choir and ensemble and played organ at the assemblies . . . Mrs. Buker and Ensemble are rated as his favorites . . . the long and tedious rehearsals for "Brigadoon" are something he'll always remember . . . his future plans include a music major at Biola.

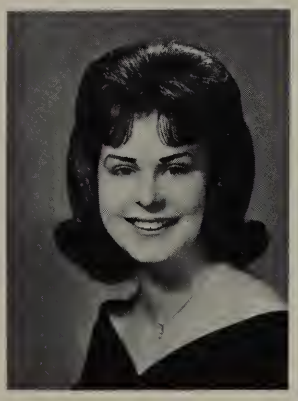

JOYCE A. BLACKMAN
Joyce seems to think that she is "cracked in the head". . . maybe Mr. Whitehead helped her along better in her American Government class . . . she seems to like crazy ties, like a certain brown and orange polk-a-dot one . . . likes the mess of people in the halls . . . plans to go to S.D.C.C.

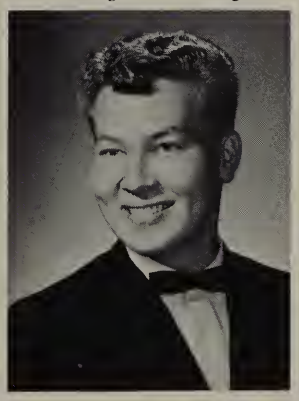

LANNY ALLEN BLAIR
Lanny believes that you should "Do unto others as you would have them do unto you". . . Mr. Grande and his Spanish class rated as his favorite . . . Lanny likes most everything about Hoover . . . will always remember the honest apple machine . . . plans to enter the field of medicine.

SANDRA BLANCHARD
Sandie enjoyed her English class taught by Mr. Vinson . . . she was active in girl's gymnastics . . . days that she will always remember are when we beat Diego and the very tragic death of President Kennedy . . . wants to develop an art career.

LAUREL A. BLISS
Laurel's favtorite teachers are Mr. Vinson and Miss Miller . . . she was active in after school gymnastics . . . will always remember Mr. Vinson's understanding help . . . when she graduates she plans to go to college.

MIRIAM BLUMENTHAL
Miriam enjoyed her shorthand class taught by Miss Miller . . . she was an active member of the German club . . . she also enjoys Hoover's activities very much . . . will always remember the Senior Prom and Commencement . . . plans to attend business college.

WILLIAM H. BOCK
Bill enjoyed his American Government class taught by Mr. Tarvin . . . he participated in golf . . . he will always remember the fabulous Senior Prom and the After Prom . . . his future plans include going to San Diego State College.

MARGARET L. BOLDEN
Margaret had a lot of fun in her A Cappella choir taught by Mrs. Buker . . . Margaret also actively participated in G.A.A . . . she will always remember her many Senior Activities . . . her future plans include going to college and majoring in music.

BARBARA E. BOND
Barbara enjoyed her chemistry class and Mr. Jappe . . . she was a member of Cardinettes and will always remember practicing in the rain for half-time shows . . . when she graduates she wants to work, go to college and then get married.

GERARD BONNAR
Gerry, who could often be heard saying "Gee Wizz," enjoyed his math class . . . his favorite teacher is Mr. Jappe . . . likes Hoover's qualified teachers . . . will always remember the great football teams . . . plans to go to college when he graduates.

CAROLYN JEAN BORG
Carolyn's favorite teachers were Mr. Rybiski and Miss Harajian . . . she enjoyed her English and clerical procedure class . . . was a member of the Booster Club . . . enjoys Hoover's sports and its great school spirit . . . future plans include getting married.

KAREN RUTH BORG
Karen's Biology class taught by Miss Rainwater, rated as her favorite . . . Hoover's football and basketball games plus our great dances, were greatly enjoyed by Karen . . . Miss Rainwater's Biology class is unforgetable to her and her future plans include going to junior college.

KATHLEEN M. BORG
Kathy's favorite teacher is Mrs. Hallett, and her favorite class is Homemaking . . . she likes Mr. Whitehead's ties, the great students and their school spirit . . . Hoover's crowded halls are a favorite memory of Kathy's . . . her future plans include going to college to study Business Education.

KATHLEEN BOUDREAU
Kathy's favorite saying was "Who'd ever think it" but everyone knows that her favorite teacher is Mrs. Buker and the class she teaches is the greatest . . . Kathy will always remember her first day at Hoover with the excitement and confusion . . . her future plans include college.

MARY VESTA BOUR
Mary believes "that a penny saved is a penny earned". . . Mr. Durden is her favorite teacher and her favorite class is Orchestra . . . she actively participated in the orchestra club . . . Mary loves Hoover's great spirit and teachers . . . her plans for the future are to become a nurse.

NANCY DIANE BOURKE
Diana believes that "if the road is hard, you are down, just remember—keep trying" . . . her favorite teacher is Mr. Close . . . Nancy likes Hoover's teachers and students . . . she will always remember our dances . . . her future plans include college and becoming a writer.

LORA E. BOWERS
Lora's favorite teacher is Miss Rainwater and her favorite class is Sr. art studio . . . she likes our fabulous school spirit . . . the crowd at Kats Korner before school rate as her favorite memory . . . when Lora graduates, she plans to attend college.

MARY SUE BOWLSBY
Mrs. Ellis and Mary's Contemporary Literature class were her favorites . . . Mary will always remember Mr. Tarvin's crazy jokes . . . her future plans include going to college and becoming an elementary school teacher.

MARCIA ELLEN BOYER
"Mushy," who could often be heard saying "really and truly," favored Mr. Krill and her Cont. Lit. class . . . she actively participated in Cardinettes . . . the people, crowding in the halls, seeing all her friends, and the great spirit at the football games are fond memories of hers.

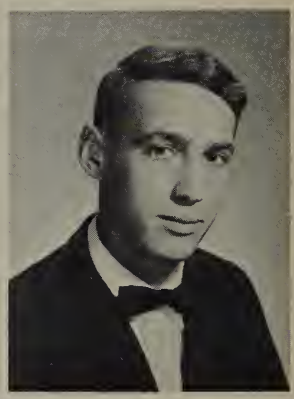

PAUL DAVE BOYNTON
"What's the story" is Paul's favorite saying . . . Coach Peters and his physical education class are his favorites . . . he actively participated in cross country and track . . . he will always remember Hoover's great school spirit and beating Crawford in '63 . . . his future plans include going to Mesa College.

JAMES R. BRAMBLE
"Jim" enjoyed his English class with Mrs. Ellis . . . was a member of the American Field Service . . . liked the traditions at Hoover . . . will always remember Hiroaki, our foreign exchange student from Japan, who lived with his family . . . future plans include going to college.

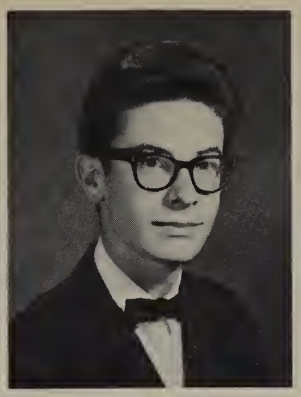

ALAN BREITBARD
Al enjoyed his English Literature class and its teacher, Mrs. Ellis . . . Alan remembers all the fun he had at Hoover, especially at lunch time . . . Alan plans to attend Cal Western, then U.S.C., and go into Dentistry.

DONALD BREVICK
Don could often be heard saying "Hi, guy!". . . Mr. Showley is his favorite and so is his American Government class . . . the crowded halls and the apples from the apple machine are Don's favorite memories . . . he plans to go to City College when he graduates.

DANA A. BRINKMEIER
Dana's favorite saying is "That is real cool". . . Dana enjoyed most everything about Hoover, so much that he couldn't write them all down, so he didn't write any . . . his future plans include going to college.

JOHN BRITTON
"Tanny" enjoyed his 11th grade English class taught by Mr. Vinson and Coach Foote is his favorite teacher . . . he participated in Varsity tennis and J.V. football . . . he participated in the Cardinal Staff, where he served as a reporter . . . his plans are to attend S.D.S.C.

PATRICK BROGAN
Pat enjoyed his wood shop class and his favorite teacher is Mr. Trask . . . Pat also enjoyed Hoover's fabulous football games and the spirit all the kids showed there . . . the crowded halls, especially in Kats Korner, the thoroughfare . . . Pat's future plans include going to S.D.C.C.

The Dave Clark Five, while appearing in San Diego, drew tremendous crowds and were seen on television several times.

KATHRYN LEE BRONIKOWSKI
Kath's favorite saying is "I don't really care!" . . . her favorite teacher is Miss Brooke and gymnastics are her favorite class . . . she enjoys Hoover's games, spirit, plays, and students . . . Kath will always remember the fabulous Senior Prom . . . her plans are to attend Mesa College.

CARL D. BROOKE
Carl could often be heard saying "Oh yeh!". . . Mr. Vinson and his architectural drafting class rate as his favorites . . . he actively participated in the German Club . . . he seems to like Hoover's bells, especially the 2:30 one . . . his future plans include architecture.

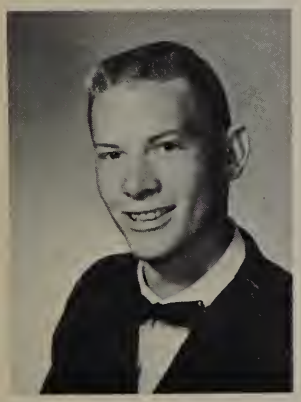

FRED R. BROWN
Fred's favorite teachers are Mr. Tarvin and Mr. Cizek . . . his Physics and Government classes are also his favorites . . . he participated in wrestling and cross country . . . he likes the fabulous school spirit . . . Fred's future plans include going to San Diego State College.

GORDON D. BROWN
Gordon liked Mr. Jappe a great deal and also liked playing on the J.V. Football team . . . the people and the football games rated as favorites . . . March 21, 1963 will always remain in the memory of Gordon . . . he wants to go to San Diego State College and become a teacher.

VERNON BROWN
Vern liked Mr. Harris and his U.S. History class . . . the many activities of Hoover will be a favorite memory of his . . . Vernon remembers especially the football teams of 62-63 and 63-64 and is very proud of our team this year, too . . . his future plans include going to college and studying science.

PAUL K. BROWNING
Paul's favorite teacher is Mr. Darst . . . his Chemistry class was greatly enjoyed by him also . . . he was very active in gymnastics in 1963 and 1964, he belonged to the orchestra . . . he enjoyed our excellent assemblies and our school spirit contest . . . he plans to become a chemist.

PATRICIA GAIL BRUM
Gale enjoyed her physiology class and speech class . . . the teachers that taught them, Coach Engle and Mr. Schermerhorn . . . she will always remember the fun that she had and the graduating class of 1963 . . . Hoover's great school spirit is a favorite memory of hers . . . she plans to go to S.D.S.C.

KATHERINE G. BRYDON
Kathy, better known as the "wicked witch of the West," enjoyed her gym class and Miss Hawkins . . . she likes lunch time and Hoover's bells, especially the last one . . . she will always remember the Homecoming Dance . . . Katherine's future plans include going to S.D.C.C.

SUSAN KAY BUCK
Sue enjoyed her English class and the teacher, Mr. Backer . . . she was a Cardinal Co-ed rep., and was in the A Cappella choir in 1963-64 . . . she worked on the Vespers, Sr. Prom, and the Mother-daughter tea comm. . . . remembers her friends and 1962 summer school . . . plans to go to State.

PAMELA J. BUCKLEW
Pam believes "that life rolls on" . . . she enjoyed her government and gym class . . . Mr. Dawson and Miss Rose . . . Pam participated in the Booster club . . . the friendly people and Homecoming 1964 are fond memories . . . her future plans are indefinite.

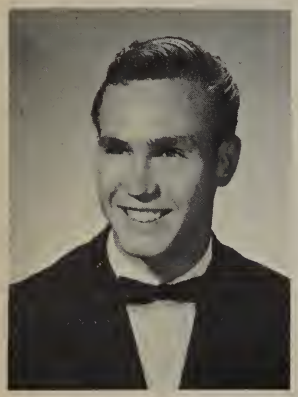

PAUL J. BUECHNER
Paul enjoyed most everything about Hoover, especially the great faculty . . . he will never forget the great school spirit at the football and basketball games . . . he likes Hoover's apple machine . . . his future plans are undecided.

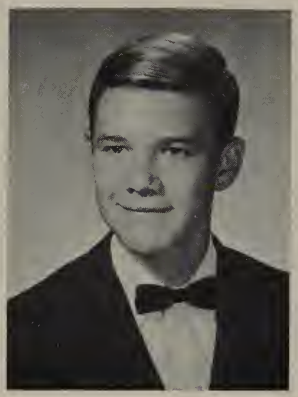

CLARENCE BURKHART
Clarence's favorite saying is "I have lots of these, too" . . . Mr. Fink is his favorite teacher and auto shop is his favorite class . . . the school spirit and tradition are favorites of his . . . beating San Diego for three years are good memories . . . future plans are to join forestry.

The "Watusi" went out, and the "Swim," "Frug," and the "Jerk" came in. Was this dancing or acid indigestion?

JUDITH ANN BURNETT
Judith enjoyed most everything about Hoover especially Mrs. Hallett's Foods class . . . she will always remember the wonderful Senior Activities and all the great games . . . a certain someone is in her thoughts also . . . future plans are indefinite.

DENISE E. BURNHAM
Denise enjoyed Mr. Engle's physiology class . . . she participated in the French and Booster clubs . . . was a student council representative . . . will always remember the '62 and '63 football teams . . . wants to go to college to become an elementary teacher.

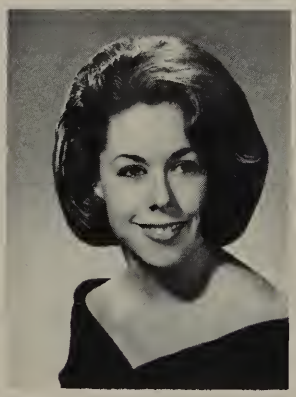

CHERYL ANN CADEN
Cheryl Ann held the position of Art Ed. on Annual Staff . . . was on Sr. Prom comm., and was in Y-Teens in Sr. and Soph. years . . . "Cherie" lists Mr. Jappe as best teacher . . . will recall Hoover's tower, Homecoming, and the Commissioner's Ball . . . Cheryl plans to attend college after graduation.

MARIA DEL CARMEN CABANAS
Maria was in Y-Teens during her Sophomore and Senior year . . . she lists Miss Brooke as her favorite teacher, and Home Planning, gym as her favorite classes . . . "Cita" will always remember Mr. Smith . . . plans to become a language major.

LORELEI CAGGIANO
Lorelei Caggiano, known as "Laurie," was on the Sr. Dinner Comm., also served on the Float Comm. . . . "Laurie" lists Mr. Engle as favorite teacher, Cont. Lit. as best class . . . the KGB School Spirit Contest will be remembered who would like to be a teacher or air stewardess.

JOHN ELDON CAIN
John was on Hoover's track team in his Sophomore, Junior, and Senior year . . . John's favorite teacher was Mr. Tarvin, and rated Amer. Govt. as favorite class . . . our annual conventions will be remembered by John, who plans to attend college after he graduates this June.

PRISCILLA CALDERON
Priscilla was in the Drama Club, Cardinal Coeds, Ecivres, and A.F.S. . . . served on Dad & Daughter Banquet Comm. . . . "Dolly" was Pres. of Thespians . . . liked all her teachers, singled out Mr. Tarvin and Mr. Engle . . . Priscilla will remember "Brigadoon," and would like to become an actress.

DOLORES J. CALHOUN
Dolores, heard saying "Is that a fact?", was an active member of Hoover's Booster Club . . . she lists Mr. Vickery as favorite teacher, and English as most-liked class . . . will always remember the crowds and her many friends . . . Dolores' future plans are to attend Mesa Jr. College.

SILVERIO CALIFANO
Silverio, often called "Cal," was an active member of the Silver Blades and the ROTC Cadet Club . . . Mr. Jappe and Chem. Study rate high with "Cal," as did the new officers of ROTC and the teachers and student body Hoover High . . . Silverio plans to attend college after graduation.

ERNIE CALLAHAN
Ernie, who's future plans include traveling around the world, rated Mr. Kauble as his favorite teacher . . . he enjoyed has fabulous gym class . . . will never forget the Senior Prom . . . will always remember the assemblies.

RITA CALVANO
Rita, better known as "Ritz," served on the Election Committee in her Senior Year . . . Miss Brooke, Mrs. Ellis, and Mr. Vinson all rate high with Rita, as does the spirit here at HHHS . . . Rita's future includes her ambition to become a legal secretary for the F.B.I.

HELEN M. CALVERT
Helen was a member of Mixed Chorus in her junior year and belonged to the Booster Club in her Senior year . . . liked all the friends she made at Hoover and the fun and excitement at the football games . . . after graduation plans to enter beautician school and later marriage.

JOHN E. CAMPBELL
John, more often called "Jack," flatly declares that Mr. Krill was his favorite teacher, and that he liked his Contemporary Lit. class best . . . Hoover's school spirit rates high with John, who plans on becoming a music major.

STEVEN R. CAMPBELL
Steven, who goes by "Steve," was on the Cardinal football team, as both Jr. Var. and Var. . . . he served the Annual Staff as Underclass Ed. in his Jr. year . . . Physics with Mr. Cizek was a favorite of "Steve," who plans on attending the University of Redlands for a Doctorate degree.

KATHLEEN CANFIELD
Kathleen, who roams Hoover saying "Forget it!", confides that Mr. Woodruff was her most-liked teacher, with Drama as her pet class . . . Kathy was also a member of Thespians . . . Homecoming, 1964 style, will occupy a place in Kathy's mind . . . becoming a fashion model is Kathy's ambition.

RITA CANTOS
Rita, who has held positions on many committees, belonged to AFS, CSF, Ecivres, Ensemble, was the alternate to Girl's State in '64, and had lead in *Amahl and the Night Visitors* . . . Mrs. Buker and Mr. King rate high with Rita, who plans to be an Eng. maj. at S.D.S.C., then teach.

EUGENIA I. CARDANI
Eugenia, called "Genie," has been active in the Booster Club all the time she has been at Hoover . . . was also a member of the H Club in her Junior year . . . Contemporary Lit. with Mrs. Ellis is listed as her favorite class and teacher . . . her future plans are undecided.

ROBERT CARDOSO
Robert, more commonly called "Bobby," tells us that Mr. Trask and Wood Shop made his years at Hoover a more enjoyable time . . . the San Diego-Hoover football games will be remembered by Robert, who plans to attend San Diego State College in the fall.

MICHAEL L. CAREY
Michael, better known to us as "Mike," was often heard with his favorite saying of, "It ain't no big thing". . . the Senior parking lot and gym classes are fond recollections to "Mike," who plans to attend Mesa College and transfer to S.D.S.C. as a Business Administration major.

NANCY CARHART
Nancy spent her Senior year at Hoover after transfering from another school . . . she found that she liked the patio very much, along with the buildings . . . Mr. DeBrodt was her favorite teacher . . . Nancy now plans to pursue her chosen career as a dental technician after graduation in June.

MARGIE CARLSON
Margie enjoyed Mr. Vinson and Gymnastics . . . liked the school spirit and all of the people . . . will always remember the "Build Better Mountains" campaign . . . plans to be a model and a housewife.

RICK CARLSON
Rick, who states that his favorite class was Autoshop and his favorite teacher was Mr. Dawson, was impressed by the architecture of our school . . . Rick's many memories will center around the fabulous school spirit at Hoover . . . Rick's looking forward to a college education.

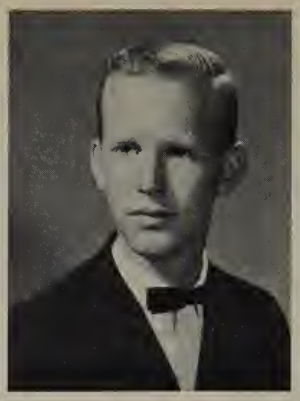

RON CARNES
Ron, alias "Crans," was a member of the Bible Club, and a Student Council Rep. . . . Mr. Kauble and Metal Shop were favorites of Ron, as were the Hoover students . . . the crowded Kats Korner has lefts its imprint on Ron, too . . . Mesa College is Ron's goal now.

PATTY ANN CARR
Patty claims that Physiology was her favorite class, while Mrs. Barr is honored as Patty's most-liked teacher . . . travelling seems to be Patty's ambition, and she has put Hawaii and Tahiti at the top of her list.

ROSE M. CARRERAS
Rose Marie was an active member of the AFS and the Future Teachers; Miss Connell and World Affairs reign as favorite teacher and class to Rose . . . the day Mr. Jappe spilled sulphur in class is a fond recollection of Rose, who plans to go out to S.D.S.C. and become a teacher.

DAVID CARTER
David, after three years at Hoover, has decided that our sports activities, the student body, and the faculty are all top-notch . . . our great school spirit was also a favorite of David, who we couldn't persuade to reveal his vocational plans.

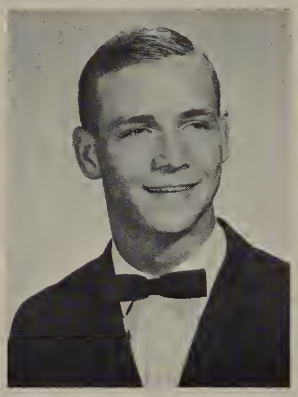

ROBERT C. CASS
Robert, who goes by the name of "Bob," was a strong swimmer on our swimming team . . . the tradition of HHHS impressed "Bob," whose favorites include Mr. Dawson and his Pol. Sci. class . . . a major in Architecture at Arizona State University is "Bob's" current plan.

JOHN CERECEDES
John tells us that coach Hub Foote and gym class rated as his best-liked teacher and class . . . the Homecoming games will be remembered by John, who thought that Hoover's faculty was first rate.

LAURIE J. CERVENY
Laurie enjoyed her gym class with Miss Brooke . . . she also enjoys working in the Cardinal Campus Shop (a shop that is for the students) . . . her future plans include going to nursing school.

JAMES L. CHAFFEE
"Larry" served as Photographer on the Annual Staff . . . was a member of the Senators, and the National Forensic League . . . will always remember the debates he had with Mr. Jappe . . . participated in J.V. Basketball future plans include going to college.

DONNA CHAMBERS
Donna, whose name is more often "Alyce," says that Mr. Cizek and Science Problems were both great; Mr. Whitehead and American Government were favorites of Donna, who thought our school activities were excellent . . . Donna plans to get married after graduation this June.

BARBARA CHANDLER
"Barb" enjoyed Wld. Aff. with Mrs. Volz . . . served as Sports Ed. on Annual Staff . . . active in CSF, Student Council, Y-Teens, GAA, Quill and Scroll, and Booster Club . . . liked the Convention . . . will always remember the school spirit and "The Team". . . future plans include college and majoring in Education.

CHERYL J. CHAPIN
Cheryl thought that, all-in-all, Hoover's a pretty good place . . . a member of the Junior Red Cross, Cheryl lists Mrs. Enos as her favorite teacher, and all the teachers in general as "remembrances" . . . Cheryl hopes to continue her education at Mesa College in the fall.

LYNN MARIE CHARLES
Lynn, "Charlie" to good friends, was in Hoover's GAA . . . likes Mr. Showley and Contemporary Literature as favorites . . . thought that the elections demonstrations were great . . . rates school spirit with an "A". . . intends to go to Mesa College, with marriage ahead.

BARBARA CHERRY
Barbara was an active member of the Booster club for three years . . . she also participated in the Latin club in her Junior year . . . when she graduates, she plans to go to San Diego City College where she will take Data Processing.

EDWARD CHESLAK
Ed participated on our track, basketball, and cross-country teams, and was on the Extra Activities Comm. . . . "Ches" will always remember being transferred here from Colorado and finding all the kids were swell . . . Mr. Cizek and Physics "rate" with Ed, who plans to become a doctor.

JAN CHESS
Janet participated in Hoover's student council all three years . . . she worked on the Junior Prom committee . . . she also worked on the Senior Dinner committee . . . Janet will always remember being on the girls football team . . . she plans to go to Junior college and then State.

Movies were favorite pastimes on week ends. Some of the best sellers were It's a Mad, Mad, Mad, Mad World, Pink Panther, Goldfinger, What a Way To Go, and Becket.

GORDON CHRISTENSEN
Gordon, better known as "Gordie," says that Mr. Fink and Sr. Math were favorites . . . he was always tripping on the last step of the S.S. building stairs . . . Gordon was usually late for period 1 Gym class . . . plans to go to S.D.C.C.

DONNA D. CHUNN
Donna was a participant of the Cardinettes in '63-'64 . . . Mr. Jappe and Chem Study were "nifty," as was Mr. Tarvin . . . the school spirit and student body were both great . . . the Homecoming Dance ('64) will always be remembered . . . wants to attend S.D.S.C. and become dental assistant.

C. HOWARD CHURCH
C. Howard was a gymnastics letterman, and was Pres. of the Latin Club in '63-'64 . . . Physics and Mr. F. Jappe were both on Howard's best-liked list . . . thought spirit and football games were always great . . . he had many good friends at Hoover . . . now plans to go into dentistry.

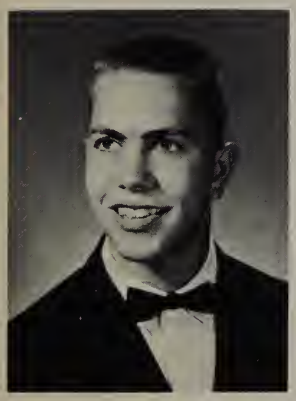

MIKE CICCHINELLI
Mike, who was called "Chick" by everybody, was Manager of our baseball team . . . says best classes and teachers were Grande and Engle, Phys. Ed. and Physiology . . . will always remember graduation from Hoover . . . right now plans to attend a junior college.

TOM CLABEAUX
Tom favored Mr. Krill and his P.E. class . . . he participated in extra-mural sports . . . he worked on the Latin Club . . . he likes our great wrestling team . . . for the future, he plans to go to S.D.S.C.

KATHRYN G. CLARK
Kathryn, "Kathy" to most students, was impressed by the great co-existence of the teachers and the students . . . thought Mr. Engle and his Physiology class were tops . . . recalls being scared as a sophomore at HHHS . . . plans to attend Pasadena City College to become a registered nurse.

PATRICIA INEZ CLARK
Patricia, often addressed as "Clarkly," was a Booster Club member in grades 11 and 12 . . . thought our tradition was great . . . enjoyed the student government . . . claims she liked shorthand and Miss Miller best . . . the '62-'63 football games were great . . . will head for Mesa College.

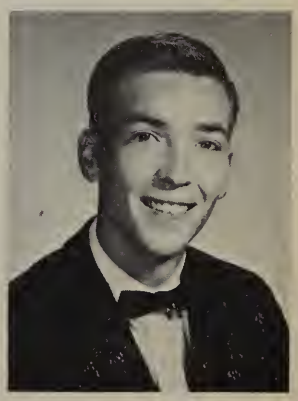

RICK CLARK
Rick has decided that one of the best things about Hoover High is the people who go here . . . in particular, Mr. Snyder and Biology were favorites of Rick . . . memories of our football team are close to Rick . . . college and law practice are Rick's plans for the future.

ROGER CLAWLEY
Roger, who goes by "Rog," was on the Cardinal swimming team . . . said he favored Mr. Vinson and English as best teacher and class . . . couldn't decide what he liked best about Hoover . . . remembers getting together with the boys . . . "Rog" plans on becoming an architect.

LELAND K. CLEMENT
Leland rates Mrs. Ellis as his favorite teacher while at our school, and Math class as his favorite subject . . . Leland liked the great kids and the friendliness of the students . . . intends to go out to S.D.S.C. after graduation.

CANDACE CLEMENTS
Candace, or just "Candy" to most of us, was an active committeewoman on the Sr. Prom comm. and Girl's Ticket Sales comm. . . . was also a member of Sr. Y-Teens and Booster Club . . . Mrs. Cook and Crafts are favorites . . . plans to attend Grossmont College, then join an airline as a stewardess.

MARILYN L. COATS
Marilyn, "Marnie" to Hooverites, was a member of the GSO . . . loved everything about Hoover . . . thought the Kats Korner was mass confusion, but loved it . . . Mrs. Buker and Choir were great . . . ambition is to be either an archeologist or a practicing beautician.

KEITH COBBS
Keith was active on both our track team and Hoover's cross country team . . . couldn't single out any favorite teacher or class . . . plans to attend a college, the name of which is undecided.

Pernicanos and Carnations were the spots for get-togethers after the football and basketball games.

NANCY LEE COBERN
Nancy was a member of the Future Teachers Club . . . liked English Lit. and Mr. Jappe best of all . . . thought that the friendliness of all Hockerville students was really great, as was the spirit . . . recalls tenth gr. assemblies and wild lunches . . . would like to go to college and travel.

LINDA CAROL COLLINS
Linda thought that, like most others, Hoover's school spirit was unbeatable . . . says Art class with Mr. Wallace is on top of her "Best-Liked" list . . . will have many remembrances of our football games and our Homecoming activities . . . will be going to S.D.S.C. in the fall.

PATRICIA A. CONKLIN
Patricia will never forget the time she fell in the middle of Kats Korner . . . tells us that the traditions and spirit were "A-1". . . liked Mr. Greig and her Contemporary Lit. class most of all . . . will be attending Mesa College.

JIM COOK
Jim was a wrestler at Hoover . . . liked Mrs. Ellis and English and Mr. Porteous and History best . . . won't forget wrestling and John Stevenson soon . . . thought that the athletic and social events were good . . . is heading for either Mesa College or S.D.C.C. for a career in photography.

JOHN STEVEN COOK
John, better known as "Steve," participated in Jr. Var. football and baseball in his Soph. year . . . English with Mrs. Ellis rates as favorite . . . will never forget his accident with Coach Arnold the first day he got his car . . . plans to be a Journalism major at Cal Western.

BARBARA A. COOLEY
"Babsy" listed her favorite saying as "Hi, Honey". . . favored commercial art with Miss Delany . . . this friendly Hooverite likes her friends and will always her report cards . . . future plans include attending Junior College.

ALBERT A. COPE
Albert, going under the name of "Skip," says that Mr. Fink and Metalshop were his favorites while at Hoover . . . liked the assemblies . . . won't soon forget the snowball fight in the parking lot . . . future plans include attending college.

LINDA CORNELL
Linda was on the varied committes of Jr. Prom Decoration, Sr. Publicity, and Dad & Daughter Banquet . . . liked Physiology with Mr. Engle very much . . . rates the nominating convention as "tremendous" . . . thought school spirit was tops . . . ambition is to become a fashion illustrator.

CHERYL A. COTTER
Cheryl, a member of the Y-Teens and the bowling club, enjoyed Mr. Whitehead and Algebra class best . . . was fond of the athletic events, especially basketball . . . recalls the packed car on Wednesdays coming to school . . . plans to go to San Diego State College after graduation.

GLORIA COTTER
Gloria, a musician in marching band, lists Mr. Peterson as her favorite teacher . . . was also in GAA . . . has vivid recollections of the bomb scare during a senior assembly . . . was proud of Hoover's school spirit . . . plans to pursue a music career after becoming a music major at S.D.S.C.

RAYMOND CRABTREE
Ray's favorite teacher is Mr Cizek and he enjoyed his Contemporary Lit. class . . . his favorite saying is "Beat Crawford". . . was in J.V. football, and Var. baseball . . . was in the Booster club . . . will always remember the football teams and plans to go to college and service.

RICHARD CRABTREE
Rick, a likeable member of Hoover's student body, was a member of Hoover's junior varsity football team in his sophomore year . . . he plans to attend Mesa College, later San Diego State, and he eventually looks forward to a military career, preferably in the Navy.

WAYNE W. CROSS
Wayne enjoyed his auto shop class and his favorite teacher is Mr. Mulkey . . . was in the Booster club . . . enjoyed going to the football games and will always remember when a girl fell flat on her face in the rain . . . his future plans are to go to college and become a lawyer.

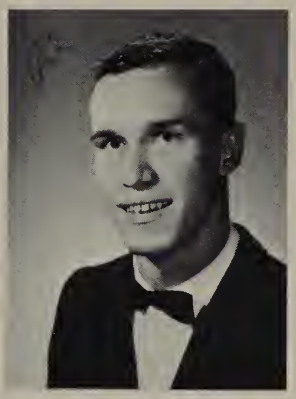

ALAN R. CROSSMAN
Alan, known to most as "Al," served as V.P. of the Senior Class . . . was a member of the Key Club . . . liked all of his teachers . . . was on the football team and the track team . . . will always remember the football games . . . will attend Brigham Young University, major in dentistry.

ALLAN CRUMBLISS
Allan, who tries to live by the motto "To each his own," goes by the nickname of "Al" . . . favored the dances at Hoover and the student government . . . remembers the co-existence between the students and teachers . . . plans to go into the service after graduation this June.

CHARLES A. CRUZ
Charles, "Charlie" to most Hoover students, thought that the friendly people of Hoover were great . . . won't soon forget the crowded halls . . . favored Mr. Hoffert and Arch. Drafting as best teacher and class . . . plans to attend San Diego State College.

DAVE CUMMINGS
"Big D." had a favorite saying of "That's bad stuff". . . got a big kick out of razzing Coach Peters in Gym, which he rates as his favorite class and teacher . . . really liked going to the football games . . . will always remember the fond memories of being pushed around in the rush at Kat's Corner . . . plans for the future include becoming a policeman.

GAIL S. CUMMINGS
Gail enjoyed being in the Cardinettes in her Junior year . . . couldn't decide between Mr. Whitehead, Mrs. Barnard, or Miss Blackstone as favorite teacher . . . will always remember seeing "Brigadoon". . . plans to go for one year to college before making final vocational plans.

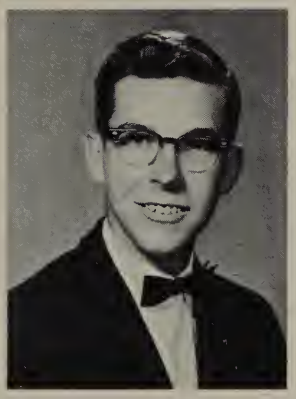

GARY CUNNINGHAM
Gary served as manager of both the track team and the cross-country team . . . was in AFS, French Club, and Ensemble (11, 12) and A Cappella Choir (10) . . . liked Mrs. Buker and Ensemble . . . won't forget Mr. King's Fr. Club tests . . . would like to be a teacher in high school or college.

RICHARD F. CURLEY
Richard, more often called "Rick," was in Pep Band, Band, Honor Orchestra, and Orchestra . . . favored Mr. Porteous as best teacher . . . also on Sr. Boy's ticket committee . . . all the friendly people at Hoover were liked by "Rick". . . premed or psychology major at S.D.S.C., is "Rick's" goal.

BONNIE L. CURRAN
Bonnie rated Mr. Williams and Crafts as best teacher and best class, respectively . . . will always remember the 1960 Hoover-San Diego football game . . . hopes to attend beauty college.

LINDA LEE CURRAN
Linda reigned as President of Sr. Y-Teens, was in AFS, CSF, and the French Club . . . served on Jr. Prom, Jr. Extra Activities committees . . . held position of Bus. Manager for the Annual Staff . . . liked all her history classes, along with Mr. Zdankowski, Mr. Dawson . . . plans on going to college.

CHARLOTTE CURRIER
Charlotte participated in Y-Teens in her Jr. and Soph. year, and the Booster Club in 19th year . . . rates the school spirit as great . . . Mr. Engle gets her vote as best teacher, along with Physiology as best class . . . will remember the '63-'64 football team . . . intends to go to Mesa Jr. College.

GEORGE CYR
George was frequently seen running around getting electrical equipment ready for rallies and games . . . was in Pan Am Club, Booster Club, and P.A. System . . . liked everything about Hockerville, especially Autoshop and Mr. Mulkey . . . recalls his Sr. year . . . plans college, then U.S.A.F.

MICHAEL DAIL
Mike's favorite teacher is Miss Connell and her trigonometry class . . . he participated actively for two years in Varsity Basketball . . . he will always remember the good teams and their spirit at Hoover . . . his future plans include going to San Diego State and teaching.

MARY DALTON
"Fran" helped on the Homecoming Decorating committee . . . rated Mr. Wallace and Mrs. Ellis as tops . . . enjoyed her Art Production class the most . . . liked the assemblies and the choice of classes here at Hoover . . . will always remember the good times she had in her senior year . . . her future plans include attending a Junior College here.

JULIA DAMEN
"Jul" was active on the senior cabinet in charge of the senior dinner, served as treasurer of the Goal Post club, and worked on the Rally Committee, Art Club, and in the Cardinal Campus Shop . . . Mr. Wallace and government rate tops with her . . . loved Hoover's school spirit . . . future plans include Mesa College and Europe.

HOPE DANALS
Hope, a likeable co-ed, rated Miss Hawkins as her favorite teacher and Shorthand as her favorite class . . . served on the Junior Prom Committee and was a homeroom representative . . . liked the student government, crowded halls and school spirit . . . will always remember the senior breakfast . . . plans to attend a business college.

BONNY DANIELS
"Bonny" participated in girls choir, and was a member of the Booster Club . . . Mr. Tarvin and American Government were her favorites . . . liked the friendly and busy student body . . . will long remember the Hoover-San Diego game of '63 . . . really enjoyed all the games . . . future plans are business college and marriage.

JANICE DANIELS
Janice enjoyed serving on such committees as Publicity, Senior Prom and Election . . . she was also a student council representative . . . liked the football games, friendly students, and choir which she participated in . . . Mr. Showley and History rated tops with Janice . . . future plans include college and being a court reporter.

JAMES DARRACH
"Jim" is often heard reciting his favorite saying, "Well, that's the way the ball bounces". . . Mr. Dawson and American government meant a lot to him . . . besides all the friendly students, Jim enjoyed all the fine teachers . . . will always remember his senior year . . . plans to enter the Air Force in the future.

JAMES DOUGHERTY
"Jim" was often heard saying, "What's done is done". . . he enjoyed his German class with Miss Schoessler . . . he liked the school spirit best at Hoover . . . will keep long in mind his first day at Hoover and Homecoming . . . his future plans include getting a Master's degree and Ph.D. in Psychology.

NANCY DAVID
Nancy enjoyed her days at Hoover . . . particularly her class in Home-planning with Mrs. Keller and her American Government class with Mr. Tarvin . . . she will always remember the tremendous football games in years past . . . marriage is in her future.

ALFRED EARL DAVIS
"Al" was a boy with a ready friendly smile . . . in his junior year he was active on Junior Varsity Baseball team . . . he was a popular boy who enjoyed his senior year . . . he plans to attend San Diego City College with a major in physical education-coaching.

FREDDIE DAVIS
Freddie served as student council representative in his soph. and jr. years . . . he participated in track . . . it seems that he will never forget our fabulous conventions to which he attended as a delegate . . . he plans to attend college.

LINDA MARIE DAVIS
Linda, a vivacious Hooverite, was a member of Hoover's Drama Club in her sophomore year . . . in her senior year, her interest in drama led her to become a member of Hoover's Thespians . . . she plans to attend San Diego State to major in Marine Biology or Oceanography.

ROBERT MIKE DAVIS
"Mooch" was often heard pleading, "Give me a break". . . he favored Mr. DeBrodt and his Contemporary Literature class . . . also enjoyed Drafting . . . he served on the Safety Council . . . will recall the cute girls and the many activities at Hoover . . . he plans to become a probation officer after finishing college.

DAVID DAVISON
"Dave" favored Mr. Fink and his metal shop class . . . he enjoyed the football games and the many different activities during his Senior year . . . he will always remember the Homecoming game and festivities . . . after he finishes school, he plans to go on with a trip across the country for a while.

SHIRLEY DAVISSON
Shirley belonged to the Bowling Club . . . she enjoyed her P.E. class with Miss Hawkins and also U.S. History with Mr. Dowell . . . she likes the general school spirit and the kids here at Hoover the best . . . she also enjoyed the fun of being a Senior . . . plans to continue at City College or work a switchboard.

JACK DEAVER
Jack served on the Student Council . . . he enjoyed his geometry class with Mr. Peters . . . participated in the law enforcement club . . . liked "at times" the school spirit here at Hoover High . . . will remember the crowded halls . . . plans to continue his education at City College and become an officer of the law.

SALLY DECK
"Silly Sal," as she was affectionately referred to by her friends, was known to say "Really?" . . . she liked Drama with Mr. Smith and participated in Drama Club . . . other clubs were GAA, Pan American Club, and Y-Teens . . . will always remember Mr. Tarvin's wonderful advice . . . commercial art in the future.

JEANNE DECKER
This busy co-ed is often seen running frantically through the halls for Annual Staff . . . participated in Ensemble, Bell Choir, Choir, French Club and Commencement Committee . . . will always remember "Brigadoon" and "Amahl," the wild lunch periods, and the million steps at Hoover . . . plans to go to S.D.S.C. and be a singer.

Hey! Let's not fight! May the best man win. It was all decided on November 2 with a smashing victory by LBJ.

HANS DE GROOT
Hans enjoyed his Biology class with Mr. R. C. Harris . . . he participated in swimming and Cross Country . . . in his Junior year he served on various committees for the Junior year activities . . . he enjoyed the night basketball games at Hoover . . . future plans include going on to S.D.S.C.

BARBARA J. DeHAMER
"BJ" enjoyed her Eng. class with Mr. Showly . . . participated in volley tennis . . . a member of the Student Council, Sr. Y-Teens and a Cardinal Coed Rep. . . . liked the co-operation of the counselors . . . will always remember Mr. Tokars . . . future plans include attending college and modeling.

BARBARA DEIBERT
Barbara enjoyed her World Affairs class with Mr. Crabtree . . . she served on the Prom Committee, Safety Council and various committees for the Senior activities . . . she liked the school spirit demonstrated in her sophomore year . . . will remember her Beach House and Commissioner's Ball . . . S.D.S.C.

MARILYN DeJARNETTE
"Marilyn" enjoyed Mrs. Ellis and her Eng. Lit. class . . . served on the Prom Committee and the Jr. Class Sweater Committee . . . will always remember the great school spirit and the fine people . . . will always remember the 1963 San Diego game . . . future plans include attending S.D.S.C.

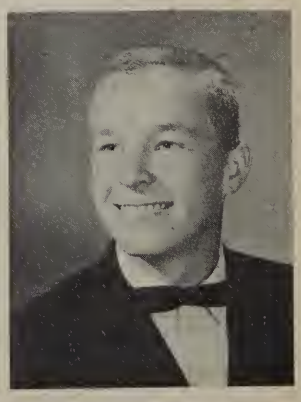

CHARLES DeKAY
"Poke" was often heard saying "Big Deal". . . enjoyed his Art class and Mr. Dowell . . . he will never forget the many wonderful activities here at Hoover . . . he liked the football games and struggling along with everyone else to get to class through the crowded hallways.

CHERYL A. DeMUTH
"Cheri" enjoyed her Biology class with Mr. Harris . . . a member of the German, Booster, H-Club, Orchestra, and the choir . . . liked the wonderful atmosphere, tradition, the friendliness and the outstanding faculty . . . will always remember beating Crawford . . . future plans include attending S.D.S.C.

NORA E. DENNEHY
Nora favored her gym class . . . her favorite teacher is Miss Barr . . . she is a Cardinal Coed . . . she had a lot of memories from Hoover . . . her future plans are to go to City College and study Cosmetology.

THOMAS J. DENTON
Tom, who could often be heard saying "What, me worry!" . . . Mr. Kauble and his Metal class rated as tops . . . he enjoyed his lunch period and his favorite teacher's sense of humor . . . he plans to attend San Diego City College.

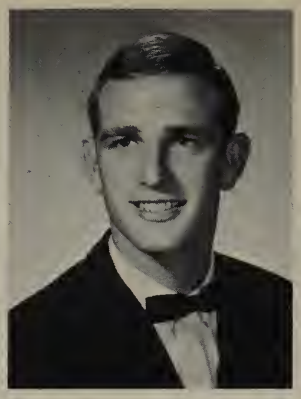

DAVID DENZIN
David, often known as "Dazy," enjoyed Mr. Backer and Auto Shop . . . his favorite saying is "Hello-there". . . he was active in swimming '64-'65 . . . liked the friendliness of Hoover . . . will always remember his early morning class . . . his future plans include studying to be a teacher.

ELLEN LEE DERBY
"Derby" enjoyed Miss Connell and Mrs. Volz . . . was heard saying "Cool it!". . . active in volley-tennis and badminton . . . Bowling Club, Diplomat Club, Big and Little Sister Party . . . liked running to the lunch line . . . will always remember being squashed between classes . . . plans to attend S.D.S.C.

GARY A. DEROCHIE
Gary enjoyed Mr. Hampel and Print Shop . . . his favorite saying was "I believe it!". . . was active in the Bowling club . . . his future plans include going to Business School and studying offset printing.

JAMES DESMOND
"JD" enjoyed Coach Murphy . . . participated in J.V. Football and Varsity Track . . . liked Hoover's coaches . . . will always remember arguing politics with Coach Murphy . . . his future plans include Mesa and Cal Western.

Is this a familiar sight? Even worse were those empty meat counters in almost all of the grocery stores. This crucial event happened in early December, 1964.

MARY C. DEVINE
Mary, often heard saying "Drive much?", enjoyed Mrs. Edson and Typing . . . was in the Booster Club . . . liked all the football games . . . will always remember the Senior parking lot . . . plans to attend Junior College.

DONAL DEWEY
Don, often heard saying, "Is that right?", enjoyed Coach Foote and gym . . . was active in Var. golf and lettered in it . . . will always remember the Hoover-Escondido C.I.F. football game in '62 . . . plans to go to City College and be a disc jockey.

DONALD DICKINSON
Don could often be heard saying "Care about it". . . he favored his American Government class with Mr. Whitehead . . . he was in the Booster club . . . will always remember Friday nights . . . he plans to go to Junior College and then go into the Air Force.

CAROL E. DIEDRICH
Carol enjoyed Miss Rose and P.E. . . . liked Hoover in general . . . will always remember the great '62 football team . . . she plans to attend city college, then beautician work.

FRANK W. DILLINGER
Frank enjoyed Mr. Tarvin and Amer. Govt. . . . . he liked Hoover's great school spirit . . . after graduation he plans to take up radio announcing.

KAREN K. DODD
Kathy, often heard saying, "I'm sorry about that," enjoyed Mrs. Keller and her Clerical Procedures class . . . she liked the friendly teachers and students . . . after graduation she plans to get married.

PATRICIA DOWD
Pat, a pretty young co-ed, enjoyed everything about her years at Hoover . . . she thinks the school spirit was great . . . after graduation she would like to take the big step and go into the Peace Corps.

MAWSON L. DOWDING
Lynn, heard saying, "You gotta be kidding!", enjoyed Mr. DeBrodt and Cont. Lit. . . . liked the students, Kats Korner, and the Sr. parking lot . . . will always remember the Sr. Prom and '62-'63 football games . . . favorite song is "I'm In For Something Good". . . plans Police Academy.

JOEL DRAKE
Joel enjoyed Mr. Kauble and his Eng. class . . . participated in gymnastics, Var. wrestling - 2 years and track . . . liked the fact that you can eat lunch anywhere on the grounds . . . his future plans include going to U.S.C. and becoming a construction engineer.

PAULINA M. DREWLO
"Pinkie" enjoyed the teaching of Mr. Nordstrom . . . was editor of the Underclass section on the Annual Staff . . . participated in girls' intramural hockey and tennis, member of Announcement Committee . . . will always remember Commencement and Mrs. Volz's Quizzes . . . plans to take nursing at Biola.

MARIE DUCHARME
Marie, "Peanuts" to some, enjoyed Miss Frank and her P.E. class . . . her favorite saying was "For the love of Mike". . . liked the way a new student was accepted . . . will always remember going to football games with Rosemary . . . plans to enter Roller Skating Championships.

DAVID DUNHAM
Dave enjoyed Mr. Dawson and Amer. Govt. . . . participated in wrestling in the 11th grade . . . thought Hoover was just great . . . his plans after graduation are undecided as of now.

DIANA L. DURNELL
Diana, heard saying "Heavens to Mergatroid!", enjoyed Mrs. Buker, Mr. Smith and Drama . . . was active in the Booster Club, C.S.F., Drama Club, Dad and Daughter, Senior Play Committee . . . liked Agamena, Mr. Engle's skeleton . . . will remember Ensemble . . . plans to attend Berkeley or Cal Western.

MARGO ANN EAGAN
Margo's favorite teacher is Mrs. Delaney . . . her art class rated as her best . . . she participated in GAA and girls' choir . . . she likes Hoover's great school spirit and friendly students . . . she will always remember Mr. Bullock and the lunch line . . . her future plans include going to Dental College.

LINDA L. EAGLIN
Linda, a friendly Hoover Coed, plans on attending San Diego City College . . . her major field of interest is in the area of cosmetology . . . eventually, Linda looks forward to marriage.

LINDA C. EARNHART
"Le" believes that "there's nothing fair in war" . . . Mrs. Betty Ellis, English teacher, is her favorite . . . Linda learned a lot about people by going to Hoover . . . she appreciates her friends . . . her future plans include becoming a writer and traveling.

WILLIAM E. EBERLY
"Little Willy" enjoyed his physics class . . . Mr. Cizek is his favorite teacher . . . William actively participated in varsity wrestling . . . loves Hoover's great school spirit . . . he will always remember willing Mr. Showley a certain something . . . future plans include going to college.

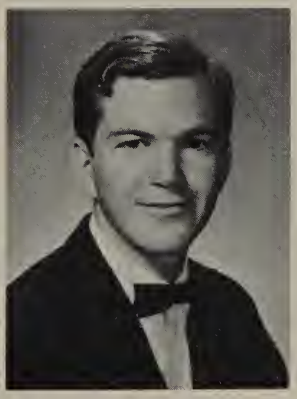

RONALD EDENS
Ronald's favorite teacher is Mr. Trask . . . he enjoyed his wood shop class the most . . . the "crazy" students at Hoover is a memory of Ron's . . . he will always remember his great Senior year and the football teams . . . going to Mesa Junior College is part of his future plans.

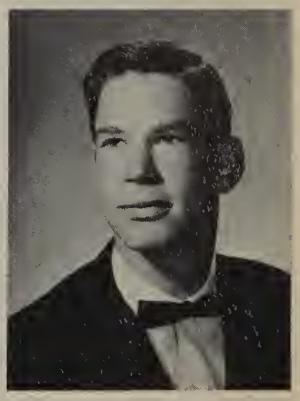

CHRIS ALAN EDWARDS
"Cree" enjoyed his metal and auto shops . . . Mr. Fink rated as his favorite teacher . . . Chris liked most everything about Hoover, especially all the Senior activities . . . he will always remember a certain truck filled to the top with snow and the snowball fight that developed . . . future is undecided.

FRANK EDWARDS
Frank's favorite teacher is Mr. Cizek . . . he enjoyed his physics class the best . . . he was an active member of the Bible Club and student research fellowship . . . Frank likes Hoover's well planned study program . . . his future plans include going to San Diego State College and majoring in engineering.

STEPHANIE EDWARDS
Mr. Cizek and Stephanie's physics class were her favorites . . . she was a welcome transfer from South Carolina where she participated in the French club, school newspaper, and was their Jr. Class Secretary . . . she likes the friendliness of the students and will always remember her first day at Hoover.

DENNIS L. EICHOLTZ
Dennis favored Miss Connell and Chem. study class . . . he enjoyed every exciting football game, especially those of his soph. and Jr. years . . . the many great Senior activities and the east bleachers are lasting memories . . . his future plans include going to college when he graduates.

RICHARD EIDSMOE
"Rich," who could often be heard saying "Dad-gum-it," enjoyed his History class and Coach Murphy . . . he actively participated in football and cross-country . . . he will always remember having the honor of being on the track team for three straight years . . . plans on going to J.C.

LARRY E. ELKINS
Larry, a friendly member of Hoover's student body, was a member of the school's Reserve Officers' Training Corps Cadet Club throughout his three years at Hoover . . . Larry also served as student council representative for two years . . . he plans to serve in the Marines or Army before entering police work.

KAREN J. ELLICKSON
Karen's favorite teacher is Miss Buker and she enjoys the choir class that she teaches . . . she participated in the bell choir and the dinner, art, rally comm., she likes Hoover's great school spirit . . . our many exciting games were her favorite . . . plans on going to Mesa College.

BENJAMIN ELLIOTT
Ben likes all of his teachers but he likes his math class the best . . . he participated in swimming, was on the elections com., and C.S.F. . . . he was a member of Hoover's honor society, the Ecivres . . . he likes the students and the games . . . plans to go to S.D.S.C.

DONNA SUE ELLISON
"Don" likes most of her teachers but her physiology and P.E. class rate as her favorites . . . member of GAA, Latin and Cardinal Co-ed rep. . . . she likes the variety of people at Hoover and our football team's great efforts . . . her future plans include going to Mesa College.

KATHLEEN C. EMERY
Kathy favored Miss Rose and Mr. Starr . . . her best times were spent toilet papering houses with the "girls" . . . she enjoyed being on the Junior Prom and Student-Faculty committee . . . she will always remember the Senior Prom . . . her future plans are attending Mesa College.

DAVID ERICKSEN
David's favorite saying is "fig newton" . . . he enjoys architectural drafting and his favorite teacher is Mrs. Ellis . . . he likes our tremendous student body and our great football team of 1964 . . . he plans to go to Brigham Young University.

JULIA ERLANDSON
Julia's nickname is "Rocky" . . . her favorite teacher is Miss Frank . . . she enjoys her English class the most . . . belongs to GAA, and she works in the Cardinal Campus Shop . . . she likes the appearance of the front of the school and will remember homecoming . . . plans on becoming a fashion designer.

MICHAEL ERTL
"Mike" who enjoyed Chemistry with Mr. Crabtree was often heard saying, "Peanut Butter" . . . participated in Gymnastics . . . liked the fun and excitement at the football games . . . will always remember the great school spirit and his P.E. class on Fridays . . . future plans include attending college.

LARRY G. ESAU
Larry's favorite teacher is Mr. Darst and he enjoys his Int. Algebra class . . . Larry believes that most of the people at Hoover are really "tops" . . . he will always remember the great Senior Prom and his three years at Hoover . . . he has made plans to travel, to go to college, and to follow in his Dad's footsteps.

JAMES ESCALANTE
Jim's favorite teacher is Mr. Kauble and he also favors his metal shop class . . . James likes most everything about Hoover, especially the fabulous school spirit . . . he will always remember all the fun after the football games . . . his future plans are to go to Mesa College.

ANNA LEE ESTAVILLO
"Anna Flea" could often be heard saying "Seriously?" to Mr. Vinson, her favorite teacher . . . she enjoyed her English class the most . . . she rep. Hoover in the student council and was a member of Y-Teens . . . Kat's Korner is a favorite memory of hers along with the Homecoming dance . . . Mesa College.

RICHARD ESTEP
Richard's favorite teacher is Mr. Cizek and his best class is Physics . . . Richard likes most everything about Hoover, especially the great school activities and its great school spirit . . . he will always remember our football teams . . . his future plans are undecided.

GREGORY G. EWALD
Greg's favorite saying is "Gosh Sakes" and his favorite teacher is Mr. Engle . . . he actively participated on the baseball team, in the Booster club, and worked extensively in the Cardinal Campus Shop . . . he likes the friendly atmosphere and Mrs. Hoff's class . . . plans to go to City College.

RICHARD D. FARRAR
Richard liked Miss Fern Miller for Intermediate Algebra and Mr. Debrodt for English Literature . . . liked most everything about Hoover . . . will always remember the crowds at Kats Korner . . . plans to become a Math or English teacher in high school after completing college.

The beach was where most Hooverites could be found on any balmy day during summer vacation. The favorite cry of the natives was "Surf's up." Then came the race to the water with your board under your arm.

CHARLES J. FELDMAN
Chuck favored his American Government class and Mr. Tarvin was his favorite teacher . . . he participated in track, and wrestling . . . was a member of the Latin, and Booster club . . . will never forget the San Diego-Hoover games . . . plans to go to City College and become a Dentist.

CYNTHIA FERGUSON
Cindy favored Mrs. Ellis . . . rated American Government as her favorite class . . . liked just about everything at Hoover . . . will remember her great teachers and the good times . . . after graduation plans to attend Business School and then go to work as a stenographer.

JUDY L. FERGUSON
Judy, a popular and friendly Hoover Coed, will long remember her years here at Hoover. She was a member of Hoover's Y-Teens when a junior . . . in her senior year, Judy was also a member of the school's A Cappella Choir. Judy plans to go to San Diego State College next year.

SAMUEL E. FERGUSON
Sam was in the Booster club . . . his favorite teacher was Mr. Backer and his gym class was the best in his opinion . . . he enjoyed Hoover's athletic events . . . plans to go to college when he graduates but other than that he is undecided about his future.

ALICE L. FERNANDEZ
This peppy songleader listed as her favorite teacher, Miss Brooke . . . actively supported the Downbeat Club, Booster Club, Cardinal-Coeds, Student Council, rally, announcement and ring committees . . . will always remember naming a lot of bones and student gov't. . . . plans to attend State and be a diplomatic interpreter.

ANNA L. FERNANDEZ
Anna enjoyed having Mr. Schermerhorn . . . was one of our spirited songleaders . . . member of Downbeat and Booster Clubs . . . served on Rally and Grounds Committees . . . liked the Senior activities . . . will remember the football games . . . plans include attending S.D.S.C., getting married and working.

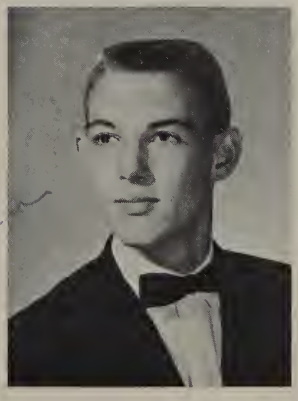

RICHARD A. FISCHER
Rick favored Mr. Jappe and Mr. Cizek for Physics . . . participated in Varsity Swimming . . . liked the great school spirit at Hoover . . . will always remember the '62 San Diego football game . . . after graduation plans include attending college with a major in engineering.

DIANE LYNN FISHER
Diane, a friendly Hoover Coed, has been an active member of Hoover's Y-Teens throughout her three years here at Hoover. She has also been on Hoover's Booster Club, and in her senior year was a member of the Senior Prom Comm. . . . Diane plans to attend Mesa College and she hopes to become a secretary.

MIKE FISHER
"The Hair" was often heard saying "Not too much". . . enjoyed having Coach Leslie for Gym . . . participated in Track as a high jumper . . . thought Hoover was a nice old school; the only one in town . . . future plans include attending S.D.C.C.

PATRICIA FISHER
Pat favored Mr. Smith and Drama . . . participated in girls' intramural tennis . . . liked the red brick roof at Hoover . . . will remember her Junior year and the '64 Senior Prom . . . future plans include becoming a policewoman and juvenile officer.

TERRENCE FLANIGAN
"Terry" favored Miss Delany, Mr. DeBrodt, Sr. Art Studio and Eng. Lit. and he was a member of Senators and Key Club . . . was on the Sr. Cabinet and Art Club . . . Hoover's Sr. class president will always remember term paper time in Eng. Lit. . . . plans a law career.

TIMOTHY FLANIGAN
Tim enjoyed all his teachers . . . was a member of Quill and Scroll, Senators, NFL, Art, Drama, and Booster Clubs . . . was Editor-in-Chief of the "Cardinal". . . served as Student Council Rep. . . . liked the friendliness of the students and the faculty . . . plans a career in journalism.

GARY FLEMMING
Gary often said "No homework tonight". . . enjoyed having Mr. Harris for Biology . . . liked Kats Korner and the girls at Hoover . . . will always remember the fun he had at lunch . . . future plans include attending S.D.S.C. to prepare for his career as a Veterinarian.

The newly built Community Concourse had its final dedication ceremonies on January 10, 1964. The Concourse hosted the 1965 Senior Prom. We were the first class to have the privilege of using the fabulous facilities there for our Prom.

KIM S. FLEMING
Kim, who was often heard saying "Bull Jive" enjoyed Metal Shop with Mr. Kauble . . . participated in J.V. baseball and cross country and varsity wrestling . . . liked the coaches at Hoover . . . will remember the San Diego games . . . plans to attend S.D.S.C. and become a metallurgical engineer.

BEVERLY FLETCHER
"Fletch" who was often heard saying "Cool it" enjoyed Band under the direction of Mr. Stollsteimer . . . participated in GAA . . . liked the congeniality of the students . . . will always remember the "Bomb Squad" from Band . . . plans include college at S.D.S.C. or Sacramento State.

BERNADETTE FLORES
"Bernie" favored Miss Hawkins and P.E. . . . liked the wonderful school spirit . . . will always remember the crowded halls and the Class of '63 . . . after graduation plans include working as a hostess for American Airlines.

LARRY REX FLORES
Larry enjoyed Mr. Crabtree and Contemporary Literature . . . was often heard saying "Think we have time?". . . liked the Homecoming Dances at Hoover . . . will always remember the snowball fight in the parking lot . . . future plans include two years of Junior College and then U.S.C.

LANA FORSKY
Lana, who's favorite teacher was Mr. Jappe, often said "You're puttin' me on!". . . was a member of Diplomat, Booster and Russian Clubs . . . was chairman of Homecoming sales . . . liked the Alma Mater and the football season . . . will remember being the only girl at the wrestling matches . . . S.D.S.C.

DAVID R. FORT, JR.
David favored Mr. Cizek and his physics class . . . was a member of the Science Club in 10th grade and of the Student Research Fellowship as a Senior . . . after graduation plans include studying engineering and U.C.L.A.

Maybe we will be meeting again. If we do these past years will be in our endeavors. Happiness always. Success Donna Judy

NIKKI ANNE FOSTER
"George" favored Mrs. Buker & Mrs. Ellis . . . joined the German, and American Field Service . . . was in A.F.S. as Vice President . . . she will always remember being a student director of girl's chorus and will never forget Commencement . . . plans college.

BARRY JAMES FOX
"Foxy" enjoyed having Mr. Zdankowski . . . was a member of ROTC, Cadet Club, German and Diplomat Clubs . . . was an ROTC Cadet Officer . . . liked the school spirit . . . plans to attend S.D.S.C. to prepare for a career as a military officer or a Clergyman.

RICHARD FOX
"Fox" was often heard saying "How come?". . . favored Mr. Krill and English . . . participated in Swimming . . . was a member of the German Club . . . liked the many and unusual girls at Hoover . . . wall always remember Mr. Jappe and his experiments . . . plans include college and a career in Science.

MARSHA L. FRAMER
Marsha enjoyed Mr. Decker and American Literature . . . liked the school spirit and Hoover's excellent A.S.B. . . . will always remember the '63 San Diego football game . . . future plans include attending S.D.S.C. and becoming a teacher.

ANGELICA FRANCISCO
Angelica was an AFS exchange student from the Philippines . . . enjoyed Am. Government and World Affairs . . . was an honorary member of Ecivres, ICC and Student Council Rep. . . . liked the friendliness of the students and the tradition . . . plans to attend the U. of the Philippines and travel.

CHARLES V. FRANK
Chuck often said "You can't win 'em all, but I can't even win one" . . . enjoyed having Miss Connell . . . was manager of the Basketball team in Jr. and Sr. years . . . liked the great spirit at Hoover . . . after graduation plans include attending S.D.S.C.

PATRICIA ANN FRASER
Patsy favored Mr. Harris and Mr. Jappe for Chemistry . . . often said "You've got to be kidding". . . was a member of the Booster Art Club and the A Cappella Choir . . . liked the people at Hoover . . . will always remember filling out census cards . . . plans include a career in medicine.

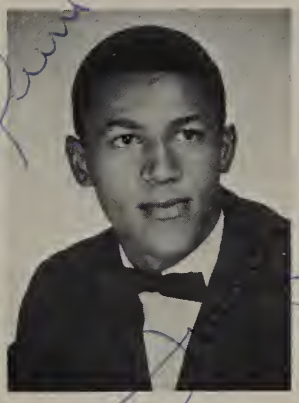

PIERRE FRAZIER
"Muhammad" was always heard saying "Track is fun". . . favored Mr. Vinson and Am. Government . . . lettered in Varsity football in Jr. year, all three years in Track . . . plans include four years at U. of Oregon or New Mexico and living in Spain and Africa.

JOHN FRYBERGER
"Fry" favored Mr. King and chemistry . . . participated in intramural basketball . . . was a member of the SRF . . . was on the Senior Cabinet in charge of Vespers . . . liked the outstanding faculty . . . will always remember the football games and term papers . . . plans include college and medicine.

GAIL JEAN FUHRMAN
Gail enjoyed both English and homemaking . . . liked the participation of the students in the school government . . . will always remember the friendliness of the students and Homecoming . . . plans include attending Mesa College and becoming a dental assistant.

MARK FULLER
"Jolly Green Giant" was often heard saying "Get a bigger hammer" . . . enjoyed having Mr. Short at S.D.C.C. for Vocational Electronics . . . will always remember his first day as a Sophomore . . . liked the friendliness of the students . . . after graduation, plans to become an electrical engineer.

NANCY C. FULLER
"Fuller" often said "You're gonna die". . . favored Mr. Vinson and Mr. Putnam's class in '64 . . . was a member of Adv. Girls' Choir . . . liked the plastic trash cans at Hoover . . . will always remember Mr. Tarvin's smile . . . plans include saving enough money to tour the U.S.

SUE FULMER
Sue's favorite teacher is Mrs. Ellis . . . she enjoyed her physical education class the most . . . she had many memorable times at all the football games . . . the Senior Activities were greatly enjoyed by Susan . . . for the future, she plans to go into business.

DONNETTE FULTZ
Donna's favorite was Mrs. Ellis . . . was often heard saying "Oh well" and "Anywho". . . liked the boys at Hoover . . . will always remember the football games and the rallies . . . after graduation plans include attending Mesa C. and a secretarial career.

DOROTHY FUSSELMAN
Dottie, who often said "Greetings" and "Hi ya," enjoyed her Spanish class . . . was a member of AFS and Pan American Club . . . liked the great kids and the school spirit . . . will always remember Soph. Biology . . . after graduation plans include attending S.D.S.C.

RONNIE GABEL
Ronnie especially enjoyed Mrs. Hoff and his American Government class . . . will always remember the 1964 football season . . . liked the teachers, his schedule and his classes . . . future plans include attending junior college for two years, then bound for San Diego State College.

GARY GADEKE
Gary was often heard saying "Beat San Diego" . . . favorite teachers included Mr. Porteous and Mrs. Volz . . . was our Cardinal Bird Mascot and enjoyed Hoover's spirit, the tradition and Kats Korner . . . future plans include S.D.S.C. and traveling.

MARY LOU GALLIGAN
Mary Lou enjoyed working on Student Gov't. . . . served as Comm. of Elections and Jr. Prom Chairman . . . served on Assem., Blds., and Grds, and Extra Activities Comm. . . . liked the friendliness among students . . . always remember the Mock football team . . . is going to S.D.S.C.

THERESA GALVAS
"Terry," a friendly co-ed, favored Mr. Whitehead the most . . . enjoyed her science class and her color and design class . . . served on the student council as a representative to her class . . . will always remember all the friendly people at Hoover . . . future plans are to prepare to become an air line stewardess.

MARJORIE GARDNER
"Margi," who was often heard saying, "Say it to someone who cares" . . . favored Mr. Nordstrom and Mrs. Volz classes . . . participated in badminton and volley tennis . . . enjoyed cadet teaching . . . will always remember the Helix game and her Spanish class . . . plans to attend S.D.S.C.

RAY GAUTHIER
"Ray" was often heard saying "Live and let live" . . . enjoyed Mr. Trask and woodshop . . . liked early period and the amusing assemblies . . . will always remember making the football movies . . . Ray's future plans include attending College.

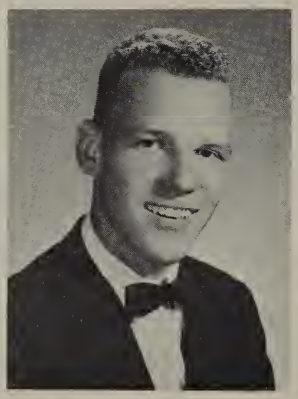

JAMES GAY
James often said "We are going to win C.I.F. in football in 1964" . . . favorite teacher was Miss Connell . . . was a member of the Booster Club . . . will always remember the puddles on Hoover's grounds after the rain . . . future plans include attending a Military Academy.

JERRY GENTILE
"Jerry," a friendly person, enjoyed all his classes at Hoover . . . liked all the friends he made here and the fun and excitement at the football games . . . will always remember the crowded halls, lunch period, Kats Korner, and our game we won in 1965 against Clairemont . . . future plans include working.

CHERI GEPHART
"Shermi," a perky co-ed, was often heard saying, "That's clever" . . . enjoyed choir with Mrs. Baker and Amer. Gov't. with Mr. Dawson . . . was a member of Jr. and Sr. Y-Teens . . . liked Hoover's teachers and Mr. Hershey . . . future plans include marriage and working.

FRANK GIAMMARINARO
Frank participated in J.V. and Varsity wrestling . . . was often heard saying "Que Chistoso" . . . favorite teacher was Mr. Whitehead . . . will always remember beating San Diego two yrs. in row in football . . . future plans include attending art school and becoming an artist.

JEFFREY GIANFORMAGGIO
"Jeff" enjoyed choir in his eleventh and twelve grade years with his favorite teacher, Mrs. Buker . . . will always remember the intriguing labs in physics, the tough homework assignments, and the Choir Concerts . . . liked Hoover's spirits and all the activities . . . plans attending S.D.S.C.

NANCY GIBSON
"Nan" was often heard saying, "Yea Hoover". . . favored Mr. Tarvin and Amer. Gov't. . . . member of AFS . . . served as librarian assist. . . . liked everything about Hoover . . . will always remember the assemblies . . . future plans include college and becoming a librarian.

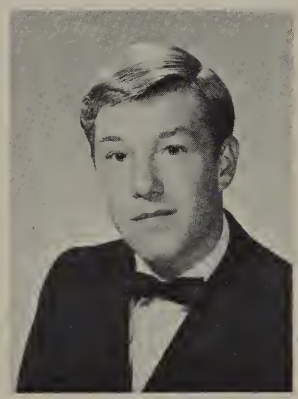

ADAM GIFFORD
Adam participated in Var. Swim for three years . . . rated Mr. Harris and Poly Sci. as favorites . . . member of the Booster Club . . . will always remember the fine people and the 1964 football season . . . future plans include attending Univ. of Santa Barbara.

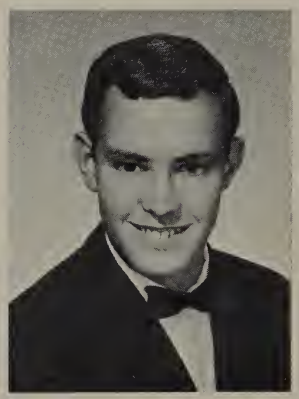

MICHAEL GILBERT
"Mike" enjoyed his drafting class and claims that Mr. Fink was his favorite teacher . . . will never forget all the activities and friendly people around Hoover, the football games and the hectic rush period between classes in Kat's Korner . . . liked the school spirit, though . . . plans to go to Junior College.

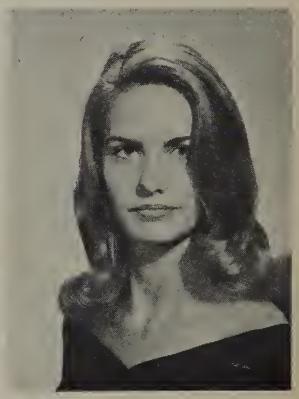

BILLIE JEAN GILL
Billie was a great student at Hoover this year . . . she will always remember the fun she had here with the great kids . . . her favorite memory is that of the football games . . . she plans on attending college.

BRIAN GILWEE
"Gee' was always heard saying, "Please don't" . . . enjoyed Mr. Trask and Mr. Hershey . . . favorite class was Amer. Gov't. . . . liked people around Hoover . . . will always remember P.E. with Coach Foote . . . future plans include going to Jr. College.

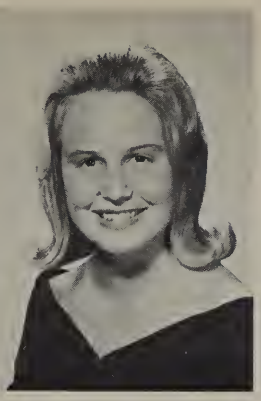

SUSAN LYNN GLASS
Susan's favorite teacher was Mr. Ray Harris . . . she has been an active member of the CSF, French Club, Red Cross Council, AFS, and she served as copy editor on the annual staff . . . Susan has also been active on various committees . . . she hopes to major in English at U.C.S.D.

LINDA GOLAWAY
Linda, who was often heard saying "I'll Swan," enjoyed Driver Training with Mr. Downing . . . member of the Latin Club and Cardinal Choir . . . will always remember the crowded lockers and the great school spirit . . . future plans include majoring in business education.

PATRICIA GOOD
Pat enjoyed her Political Science class with Mr. Dawson . . . she will always remember homecoming and the great school spirit . . . she was a Cardinal co-ed . . . she served on the assemblies committees and several others . . . plans on attending S.D.S.C.

LESTER A. GOODALL
Friendly "Lester" was always heard saying, "Howdy". . . enjoyed auto shop with Mr. Mulkey . . . liked all of Hoover's fine and helpful teachers and the assistance they gave . . . future plans include attending San Diego State College to become an engineer or an architect.

GARY GOODMANSON
Gary enjoyed mathematics with Miss Donnelly and woodshop with Mr. Trask . . . liked all the teachers, the students and life around the school . . . will always remember his wonderful Senior year . . . future plans include attending college.

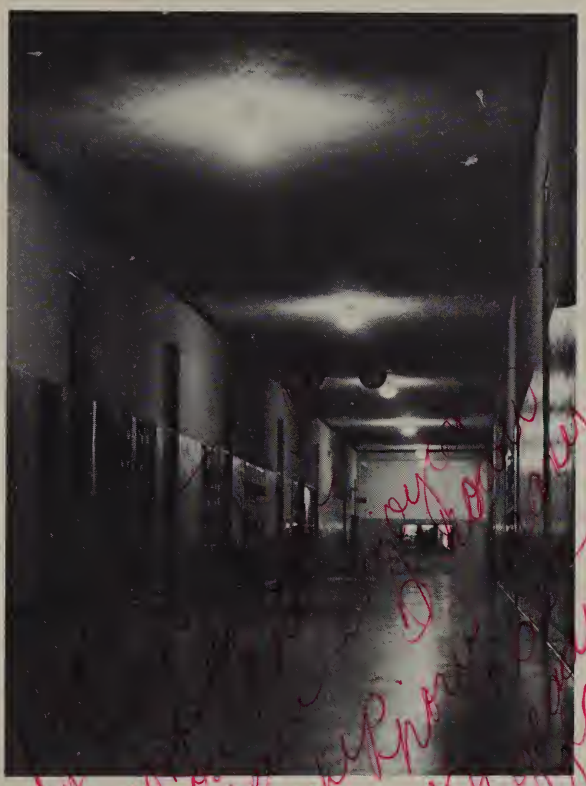

"Hail, Hail, Hoover High . . ."

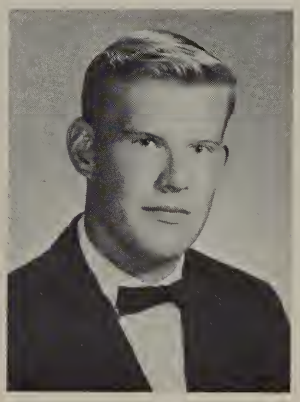

CLIFFORD GORDON
Cliff was a member of the Key Club and Letterman's Club . . . he participated in Varsity football and wrestling . . . he will never forget the Hoover-Saints game when he broke his neck . . . his future plans include going to college and travel.

NANCY GORDON
Nancy was student director for girls choir, and also participated in Choir, AFS and served on Dad and Daughter and the Drindle Day committees . . . will always remember her senior year and the Commissioners Ball . . . favored Mrs. Buker as a teacher . . . plans to graduate midterm and go to S.D.S.C. for Business Ed.

SUZANNE GOTLINSKY
"Suzie," a perky co-ed, claims that Mrs. Kintzer rates very high with her . . . will always remember all of the fine friends she made here at Hoover . . . the school's enthusiasm and activities remain fond memories with Suzie . . . will never forget Kat's Korner during breaks . . . future plans include a nursing major and marriage.

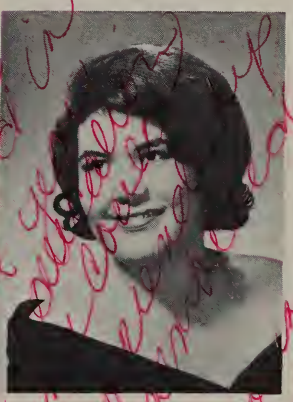

ELLEN GRAALFS
"Poke" was often heard saying "Big Deal". . . enjoyed her art class and Mr. Dowell . . . liked all the friends she made here and the fun and excitement at the football games . . . will always remember lunch period, the crowded halls, Kat's Korner and the game we won in 1965 against Claremont.

ROGER GRANGER
Roger enjoyed U.S. History and Amer. Government with Mr. Harris and Mr. Marvin . . . will always remember the great 1962 and 1963 football seasons . . . future plans include attending the University of Southern California to become a dentist.

DENNIS GRAY
Dennis will always remember U.S. History with Mr. Porteous . . . member of the CSF and the French Club . . . liked the exciting rallies and the lunch periods . . . will always remember our 1964 football team . . . future plans include attending College at San Diego State.

GARY GRAY
Gary favored Mr. Dowell and no particular class . . . he likes the school itself and the great kids . . . was a member of the Booster club . . . will never forget the first football game he went to . . . plans to go to Mesa.

JERRY GRAY
"Dude" participated in wrestling . . . enjoyed Mr. Engle and his Chemistry class . . . member of the Booster Club . . . helped with the decorating of the 1964 Homecoming float . . . liked the people and the school spirit at Hoover . . . future plans include going to college.

STEPHEN D. GREEN
"Steve" favored Amer. Gov't. and Orchestra . . . was President of the Orchestra . . . liked the friendly atmosphere at Hoover . . . will always remember the exciting football games and the great school spirit . . . future plans include going to college and becoming a dentist.

ROBERT GREENSMITH
Robert, better known as "Sandy," favored classes with Mr. Porteous and Mr. Stollsteimer . . . participated in band, orchestra and the pep band . . . will always remember the crowds, rallies and cheerleaders . . . plans to attend S.D.S.C. and major in engineering.

DIANE GROSS
Diane often said, "Think" . . . enjoyed classes with Mrs. Buker and Mr. Smith . . . participated in the Drama, the Music and the Booster Club . . . served on the Senior Play Committee . . . will always remember the great school spirit and the football games . . . plans to go to a music conservatory in L.A.

JANICE GUNN
"Granny" especially enjoyed Physical Education with Miss Rose . . . was president of her mathematics class . . . will always remember the last day of school in the eleventh grade . . . liked lunch period . . . future plans include attending San Diego City College two years.

The class of '65 was split down the middle as to the style of ring for the class. It was decided that students could have their pick of either the round or square.

ADRIENNE HADSELL
This friendly coed favored Mr. Harris and particularly enjoyed Bookkeeping in her Senior year . . . was active on the Extra Activities committee . . . she enjoyed her lunch period . . . liked Hoover's traditions . . . plans on going to Mesa Junior College.

PAMELA HAINES
"Pam" especially enjoyed Mr. Cizek's class at Hoover . . . participated in Intramural Tennis and belonged to the SRF . . . served as Senior Publicity Chairman . . . will always remember the School Spirit and football games . . . is planning to take a trip to Hawaii and then will attend S.D.S.C.

STEPHANIE HAINLEY
"Stevie," who was often heard saying, "I'm mad," enjoyed World Affairs with Mrs. Volz . . . was active in serving as a Candy-striper at Hillside Hospital and participated in the Booster Club . . . will always remember Mr. Moe's English class before school . . . plans to major in nursing at S.D.S.C.

MONTE HALE
"Pumpkin" was often heard saying, "Oh really" throughout school . . . favored Mr. Mulkey, Mr. Fink and Art . . . participated in J.V. football and wrestling . . . served as the school's Cardinal Bird . . . will never forget Mr. Hershey . . . plans on attending Grossmont Jr. College.

PATRICIA HALE
"Pat" enjoyed government class with Mr. Whitehead . . . was active on the Student-Faculty Social Comm., Election Comm., and Senior Dinner . . . just likes everything about Hoover . . . will never forget the School Spirit Contest rules . . . intends to become a Social Worker.

KENNETH HALEY
"Nose," who is often heard saying "Great Honk," favored Mrs. Ellis, Miss Connell, and Cont. Lit. . . . ran the 440 in track . . . was active in Choir and Ensemble . . . served on Soph. Cabinet, drove white bomb in '64 homecoming . . . liked earthquake drills . . . plans to attend Mesa C.

ELIZABETH A. HALL
Elizabeth, better known as Betty, has been an active member of Hoover's Girls' Choir and A Cappella Choir while at Hoover . . . she has also been on the GAA and student council, as well as serving on the Mother and Daughter Tea Committee . . . Betty hopes to attend S.D.S.C. and become a teacher.

CLARK HALL
Clark believed that success is our result, not our goal . . . participated in AFS, Chess Club, Pan American Club, Science Club, and CSF . . . was also Tennis manager . . . enjoyed all the teachers . . . liked the attitude of the students, both on and off campus . . . admired the school's appearance . . . plans on attending college.

GRANT HALLMUTH
"Curly" is often heard around Hoover saying "Yeah it is". . . favored Mr. Trask and wood shop . . . thinks the girls are terrific and woodshop is the greatest . . . will remember the first day at Hoover . . . future plans include attending college and becoming an electrician.

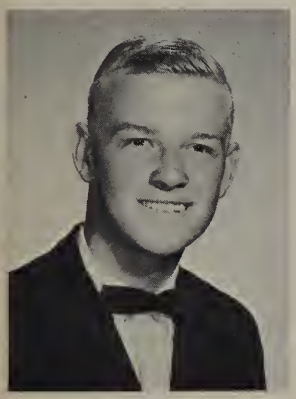

JAMES HAMPTON
This Hooverite favored American Govt. with Mr. Tarvin . . . participated in J.V. basketball, cross country, and varsity basketball . . . thinks that the athletic program and the people at Hoover are tops . . . will never forget Mrs. Clayton's English class . . . headed for S.D.C.C. and S.D.S.C.

PAULA HANING
Cute and enthusiastic . . . is often heard saying "Time will tell". . . enjoyed Cont. Lit. and Mr. Tarvin . . . served as a cadet teacher at Foster Elementary School . . . liked the school spirit and the sociable student body . . . future plans include S.D.S.C. and becoming an elementary teacher.

NORMA HANSEN
Among Norma's popular sayings are the words "crash" and "burn" . . . liked Mr. Vinson in Soph. English . . . the one thing which would always remain as one of Norma's most cherished memories was the Senior Prom and after party . . . intends to attend a Beauty College.

JOLEEN HANSON
Known to her friends as Jo . . . was often heard saying "Whoa, hi". . . among her favorites are Mr. Whitehead and life drawing . . . was active in Sr. Y-Teens, Latin, and Booster Club . . . shall always remember the many traditions of Hoover . . . future plans include attending Art College.

KAREN HANSON
This friendly coed is often heard saying "gads". . . favors American Govt. and Mr. Whitehead . . . will always remember a terrific Senior year and a real hard fighting football team . . . intends going to Mesa C. and becoming a dental assistant.

KEITH HANSON
Keith really enjoyed orchestra with Mr. Stollsteimer . . . was a member of the Red Cross . . . liked all of Hoover's activities and the school spirit . . . will never forget the friendly student body and the 62-63 football team . . . future plans include attending S.D.S.C. in the fall.

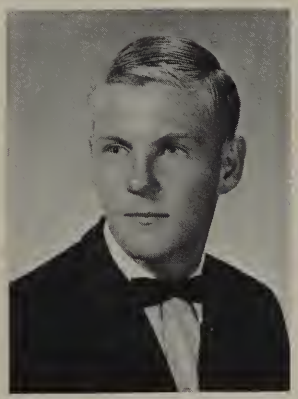

GREG HARGROVE
This Hooverite, who enjoyed American Govt., was often heard saying "Shezam". . . participated in J.V. basketball and track . . . was an active Latin Club member . . . the 1964 football team will always remain in his memories . . . future plans after graduation include attending S.D.C.C.

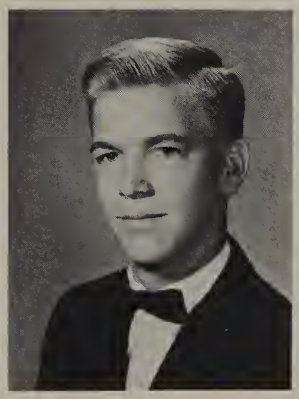

LYNN HARRINGTON
Better known to his friends as Eddie . . . was usually heard saying "So sorry Charlie" . . . Mr. Engle, and Mr. DeBrodt are among his favorites . . . felt that Kats Korner and the kids were great . . . will never forget beating San Diego 3 years straight . . . plans on attending Mesa C.

BYRON HARRIS
Among Byron's favorites are Mrs. Ellis and World Affairs . . . participated in wrestling and cross-country . . . was an active member of the Senators . . . served on the Elections Comm. and was Sr. Class Treasurer . . . will long remember the good food in the cafeteria . . . college bound.

PAUL EDWARD HARRIS
Paul enjoyed most all of the classes and teachers at Hoover . . . will never forget the great school spirit and the Senior Activities . . . his future plans are to attend college when he graduates.

PHILLIP HARRIS
Better known to all as "Flip" favors French with Mr. King . . . belonged to the AFS, French Club, and Sr. Science Club . . . never will forget Mr. Porteous and his lectures and Mr. King's French tapes . . . after graduation will attend U.C.S.D. then plans on becoming a doctor of medicine.

THAD HARRISON
This Hooverite will long be remembered for his two favorite words "Beat Crawford". . . enjoyed Mr. Trask and 6th period of his senior year . . . considered the school spirit at Hoover the very best and shall never forget it . . . after graduation Thad plans on attending S.D.C.C.

PATRICIA HARSHMAN
Pat, who is often heard saying "That's something else," favors Mrs. Hallet and Homemaking . . . participated in gymnastics . . . was active in the Latin Club, Y-Teens . . . liked the terrific school spirit . . . the crazy fads will long be remembered by her . . . hopes to be a veterinarian.

GRAHAME HART
"Versitility is the key to the future" is this young man's favorite saying . . . Grahame enjoyed Mr. Baker and Jr. English . . . the one thing he liked about Hoover was the high percentage of beautiful girls . . . will remember some of the fine teachers at Hoover . . . college bound.

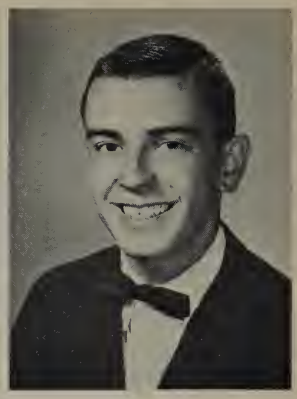

ROBERT HARTMAN
Some of Bob's favorites include P.E. and Mr. Foote . . . was active in the Latin Club, and French Club of his senior year . . . he shall long remember how friendly the students were and never will forget the football teams of '62 and '63 . . . future planns include attending Mesa C.

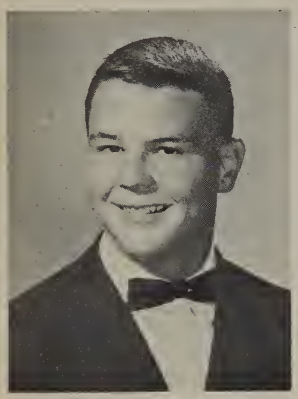

STEPHEN HARTWELL
Known to his friends as "Hartwell". . . enjoyed Mr. Lindwell and English . . . participated in J.V. football, also J.V. and varsity wrestling . . . was an active member of the Key Club . . . liked his senior year best of all . . . hopes to attend U.C.S.D. and then become a doctor.

SHARON HARVEY
Cute and enthusiastic . . . will always consider Mr. Hershey as a great person . . . served her school as Commissioner of Organizations, Historian of her Jr. Class, Student Council and Booster Club . . . considers Hoover's students government as the greatest . . . plans to attend college.

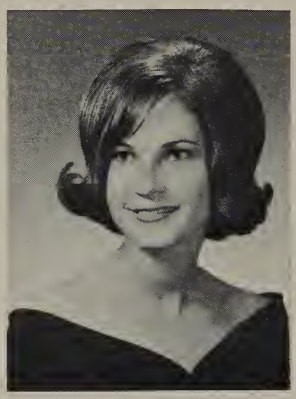

ROSLYN T. HARVIN
This cute coed is better known to all as "Rozie". . . was active in the French Club, and CSF . . . served on the Elections Comm. and did a grand job as Organization Editor of the Annual Staff . . . liked the assemblies at Hoover . . . plans on attending U.C.L.A.

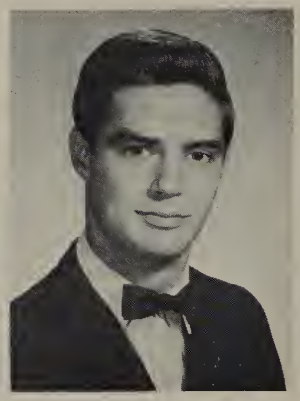

JOSEPH HATCH
Known to all as "Joe". . . favorites include Mr. Mulkey and Auto Shop . . . really enjoyed all the fun and friendships made in his Jr. and Sr. years, also thinks the school spirit is great . . . favored the well planned assemblies . . . intends to enter the navy and then college.

ROBERT HAULMAN
Bob favored Mrs. Christ, Mrs. Volz, and chemistry . . . was active in the Ecivres, CSF, and Science Research Fellowship . . . held the office of president of the Science Club . . . liked the nominating convention, will long remember "Ecivres". . . attending U.C.S.D., becoming a chemical engineer.

SUZANNE HAWK
This coed is known to her friends as Suzie and is often heard saying "How 'bout that". . . among her favorites are Mr. Showley and Commercial Art . . . thought Hoover had exciting football games . . . the 1963 Homecoming she will long remember . . . may work for the Telephone Co.

NANCY HELENSHMIDT
Nancy is often saying "Forget you" around Hoover . . . she included Mr. Lindwall, and Cont. Lit. as favorites . . . did a good job as A.S.B. Corresponding Secretary and served on Elections Comm. . . . will remember 1964-65 Board of Commissioners . . . to attend U.S.D. and become a stenographer.

CHARLES HENDERSON
Chuck enjoyed Mrs. Ellis and Mr. Hampel . . . liked all the students and the ageless traditions . . . will always remember beating Crawford two years in a row . . . after graduation he plans to go to college and study medicine.

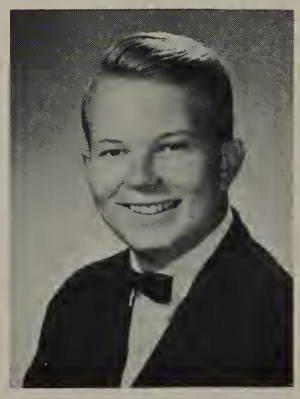

CARL HENDRICKSON
This energetic Hooverite's favorite saying was "That's life" . . . Mrs. Delany was among his favorites . . . served his school as Soph. Publicity Chairman, and Art Editor on Annual Staff . . . shall always remember Mr. Hershey and 1962 San Diego game . . . will be art teacher after college.

CATHERINE E. HENRY
"Cathy" was often heard saying "Goosie". . . favored Mr. Kintzer and her P.E. class . . . participated in the G.A.A. . . . liked her cooking class and dancing in gym . . . will always remember the San Diego game and Homecoming . . . future plans include going to college and becoming a kindergarten teacher.

TOM HENRY
Tom considers Mr. Jappe and band among his favorites . . . participated on the swimming team . . . really thought the rallies, football games, and the girls were great . . . will long remember the broken down apple machine . . . plans include attending S.D.S.C.

DONNA HENSLEY
Known to her friends as Donna . . . her Sr. year will be one of her fondest memories . . . shall always remember the homecoming rally of 1964 . . . after completing her Sr. year, she decided to attend Hillcrest Beauty College and become a beautician.

LYNNE HERBERT
This friendly coed includes Miss Miller among her favorite teachers . . . through her years of high school there are many things which will always remain in her memories . . . after graduation she plans on attending a junior college . . . no major has been decided on.

MARIA HERNANDEZ
A welcome transfer from Coronado . . . she was favorably called "Yoya" by her friends . . . was Soph. songleader at Chula Vista High School . . . enjoyed Mrs. Ferris and P.E. . . . will never forget getting lost the first thing at school . . . plans on attending Jr. College.

LYNETTE HICKS
Known to her friends as "Lynnie". . . among her favorites are Miss Brook and P.E. . . . participated in softball and G.A.A. . . . liked everything about Hoover . . . will long remember all the football games and homecomings . . . plans include attending S.D.C.C.

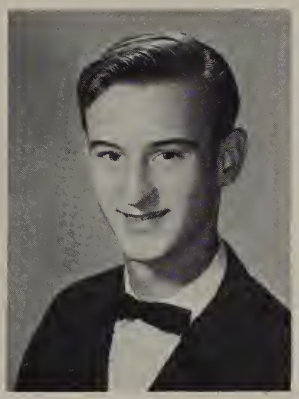

FRANK HIGLEY
Frank will always remember the good times he had at Hoover, the friendly atmosphere and good school spirit . . . after graduation intends on attending S.D.C.C. and plans on majoring in mechanics . . . the friends he made at Hoover will always be remembered.

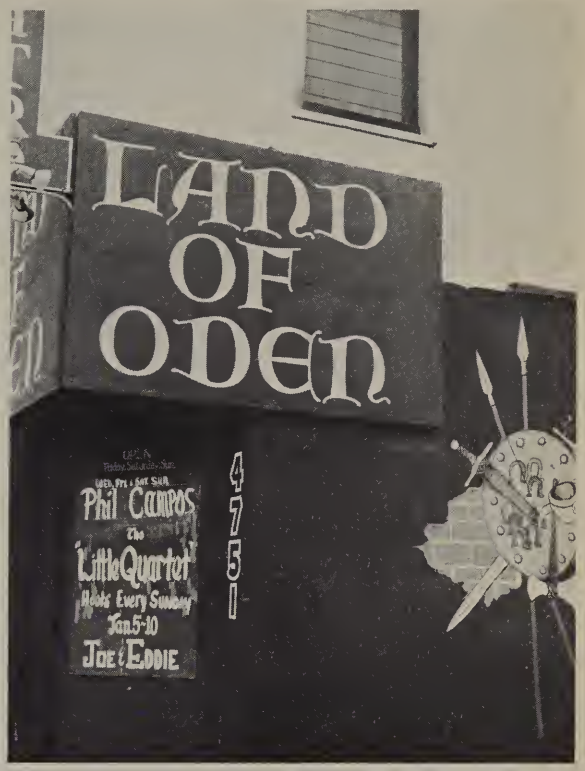

Folk music, rolling in strong, made the Land of Oden "the coffee-house," made stars of Joan Baez, Peter, Paul, and Mary, and the Kingston Trio, and started Hootenannys all over the nation.

LORENE HILDEBRAND
Her friends know her as "Peanut". . . was active in the CSF, AFS, and Commencement Comm. . . . held the offices of CSF secretary, French Club treasurer, and Red Cross ICC Rep. . . . being Honored Queen of Bethel No. 40 will be among her fondest memories . . . planning to attend S.D.S.C.

ISAAC HIRSCHBEIN
Known as "Ike" to his friends . . . is often quoted as saying "Mach Schnell". . . served on the Student Council, German Club, and Senators . . . was active on Commencement . . . liked Hoover's school spirit at the games . . . plans on attending Cal Western and becoming an Attorney.

DIANE HITCHCOCK
Nicknamed "Didi," she lists among her favorites Mr. Tarvin . . . she was active in the Booster Club and German Club . . . just couldn't forget Kat's Korner and the good times during lunch . . . will long remember the good spirit . . . plans on attending S.D.S.C. and becoming a teacher.

TURNEY HITLER
This Hooverite favored Mr. Lester, Mr. Tokars, and the Cardinal Staff . . . participated in Quill and Scroll, Cardinal Staff . . . held the offices of Quill and Scroll treas., and Assit. Editor of Cardinal . . . will always remember the days of laughter with Mr. Lester . . . career in journalism.

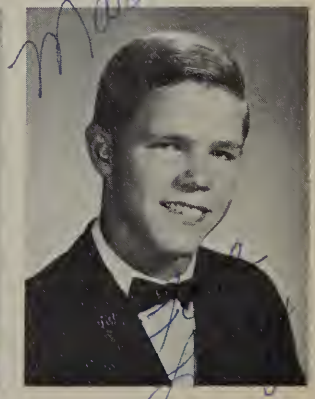

LARRY HOBSON
Larry thought Mr. Tarvin and Mr. Engle were the greatest . . . participated in J.V. football, baseball, and varsity football and baseball . . . served on the Sr. Prom Comm. . . . liked the football team's spirit . . . plans on majoring in Architectural Drafting at Cal Poly.

LOUIS HOENIGER
"Work hard and make it count" is Louie's favorite words . . . favors Mr. Derden and bookkeeping . . . liked everything about Hoover . . . the football games and the school dances will long remain in his memory . . . plans include the Navy, college, and bookkeeping.

BARBARA HOGAN
"Barbie" enjoyed Mr. Vinson, and Jr. English . . . the main thing she liked about Hoover was the friendly teachers . . . the crowded halls of Hoover will long remain in her memories . . . is planning on attending college after graduation . . . no major has been decided on.

LINDA LEE HOLCOMB
Linda enjoyed Mr. Harris and U.S. History . . . was heard saying "The more, the merrier!" . . . was active in the Cardinettes . . . liked the school spirit and traditions . . . will always remember the cold mornings in early period P.E. . . . plans to attend S.D.S.C. and take up teaching.

GLENDA HOLST
"Grendle" favored Miss Pinoneami and her United States Literature class . . . she likes the faculty of Hoover and thinks that the school spirit is great . . . her future plans include going to San Diego State College when she graduates.

LEE WAYNE HOLZMAN
Lee Wayne favored Miss Connell and Trigonometry . . . enjoyed participating in golf . . . was active in the German Club . . . liked the teaching methods at Hoover very much . . . will never forget "our" football team . . . intends on going to S.D.S.C. in the fall.

Election of class officers created havoc in the halls and in the classes. Kat's Korner was the main area of influence.

GARY HOMMAS
Gary, who is often heard saying "Chug-a-lug," favored Mr. Krill, and auto mechanics . . . participated in varsity football . . . will always remember trying to keep clean campus, and the last minute run down the hall . . . plans on attending college.

STERLING HONEA
Sterling, heard saying "Diligence is the mother of good luck," enjoyed Mr. Backer and Mr. Harris and his U.S. History class . . . was active in CSF . . . liked the teachers and the students and will always remember them . . . plans to go to S.D.S.C. and major in Psychology and History.

GAY HOOKS
This coed enjoyed Mr. Tarvin and Government . . . always had a good time between classes and shall miss it . . . will long remember the chicken fights in the girls' gym . . . intends on going to S.D.S.C. and will major in English . . . these have been memorable years.

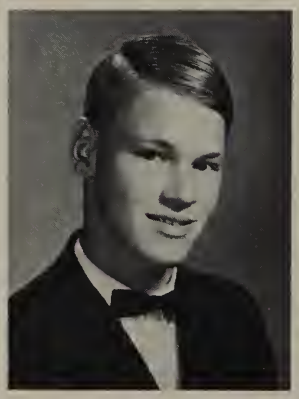

JIM HORNE
Jim favored Mr. Krill and Cont. Lit. . . . participated in J.V. football, varsity football, and wrestling . . . served on the Student Affairs Comm. . . . liked the tradition of an old school's spirit . . . will remember the San Diego-Hoover football games . . . is Mesa College bound.

PAMELA SUE HORTH
Pam is often heard saying something in French? . . . Mr. Harris and Miss Barr rate as her favorite teachers . . . choir and gym are her best classes . . . she was in the A Cappella choir . . . likes everything about Hoover . . . will always remember the great football teams . . . plans to attend beauty college.

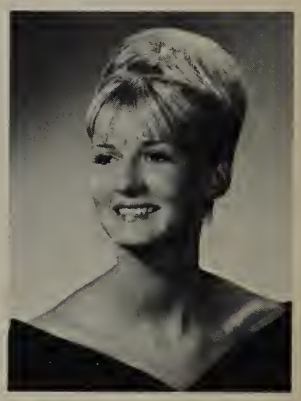

ANN HOSKINS
Ann, often heard saying "Big Deal," enjoyed Miss Miller as her favorite teacher . . . her favorite class was shorthand . . . Ann likes the teachers at Hoover and will always remember the crowded hallways . . . she plans to go to junior college, and hopes to become a secretary.

FREDERICK A. HOSKINSON

Fred's favorite saying was, "Live and let live". . . he likes nearly all of his teachers and especially enjoyed his United States History class . . . he will always remember the privilege he had of acquiring an education . . . Fred's ambition is to become an attorney-at-law.

HOWARD L. HOVDEY

Howard was a member of the Booster club at Hoover . . . he will always remember the great school spirit at the athletic events . . . he favored no particular teacher, but he enjoyed his gym class . . . his future plans are indefinite as of now

DON HOWARD

Don believes that "Your life is what you make it". . . his favorite teacher was Mr. Hoffert and favorite class was Drafting. He participated in junior varsity football and tennis. He likes everything at Hoover and will always remember graduation . . . Don hopes to become an architectural engineer.

MIKE HOWARD

Mike's favorite teachers were Mr. Trask and Mr. Tarvin and his favorite class was American Government . . . he participated in Junior Varsity football and was a member of the German Club. He likes the school spirit and will remember beating San Diego twice. He plans to attend S.D.S.C.

GLENN E. HOWELL

Glenn's favorite teacher was Mrs. Delany and his favorite class was Life Drawing . . . he has served on the Junior Prom Committee and Commencement Committee . . . in his senior year he was Publicity Editor of the Annual . . . Glenn will long remember the spirit . . . he hopes to go on to an art school.

DIANNA HUDSON

Dianna, better known as "Dee," was often heard saying, "How about that?". . . her favorite teacher was Mr. Osborn . . . she likes the food in Hoover's cafeteria and will always remember the last day in her Physical Education class . . . Dianna hopes to go to a beauty college.

CATHERINE A. HUMPHREY

Cathie's favorite teacher was Mrs. Delaney and her favorite classes were Art and Political Science . . . Cathie has been a member of the CSF . . . she will always remember Hoover's school spirit and the fact that Political Science did not meet on Tuesdays or Thursdays . . . she hopes to become an Art teacher.

JUDY HUNNEFELD

Judy's favorite teacher was Mr. Dowell and her favorite class was U.S. History . . . she has been a member of the American Field Service and the Booster Club . . . she likes Hoover's good student government . . . Judy will always remember the good student-teacher relationships at Hoover as she goes on to college.

ALAN R. HUNT

Al's favorite teacher was Mrs. Ellis and his favorite class was Biology. He likes the friendliness and sincerity of the people at Hoover and he will always remember the 1964 Homecoming game and dance. Alan hopes to go to San Diego State to major in engineering or medicine.

GEORGETTE HUNTER

"Jet's" favorite teacher was Mr. Kriel and her favorite class was Contemporary Literature. She enjoyed playing volleyball and volley-tennis. She was a member of the Thespians. She likes the quaintness of Hoover's buildings. Jet hopes to become an Airlines Stewardess.

SHERYL HUSSONG

Sheryl, a likeable girl, will always remember the Homecoming game and dance in her senior year, and the fabulous school spirit despite Hoover's loss in the game to San Diego. Sheryl hopes to go on to junior college and major in business.

LLYOD HUTCHINSON

Lloyd, better known as Hutch, enjoyed Mr. Peterson as his favorite teacher. His favorite class was Spanish. Lloyd was a sports standout in varsity football, basketball, and baseball. He was a member of the Key Club. Hutch will remember the fine school support at athletic events.

ALBERT L. HUTTON

Albert, also known as "Corky", enjoyed Mr. Whitehead as his favorite class. He has participated in wrestling and track and has been a member of the Pep Band, Orchestra, and regular Band. He likes the friendliness of Hoover's students. Al hopes to major in music at S.D.S.C.

LAURA JEAN HYDEN

Laura's favorite class was Home Planning. She liked the school spirit at Hoover and she will always remember the football tradition that has been developing at Hoover. Laura hopes to attend beauty college, become a beautician, and some day, marry.

CHARLES W. IFFLAND

"Willy" who was often heard saying, "T.B.G." enjoyed tenth grade English with Mr. Lindwall . . . participated in track . . . liked all the dances and school spirit at Hoover . . . will always remember the weekend at Palm Springs . . . after graduation plans to attend S.D.S.C.

JOSEPH N. IRICK
"Joe" enjoyed his advanced U.S. History class with Mr. Porteous . . . participated in wrestling . . . liked the tradition and the school spirit at Hoover . . . will always remember the great football teams . . . after graduation plans to continue his education at the Naval Academy.

JEANETTE ITTE
"Jan" who was often heard saying "I'll never tell" favored Mr. Engle . . . enjoyed playing tennis . . . liked attending the fabulous football games and dances . . . will always remember the outstanding alumni spirit at the '64 Homecoming Game . . . plans to attend college and study nursing.

BRUCE JACKSON
Bruce found PE with Coach Foote to be his favorite class . . . school spirit was rated tops . . . future plans include the Forestry Service.

ROBERT W. JACOBS
Robert was a member of the Booster club at Hoover . . . he will always remember the great school spirit at the athletic events . . . he favored no particular teacher . . . but he enjoyed his gym class . . . his future plans are indefinate as of now.

EDWARD JACOBSON
Mrs. Buker and Mr. Whitehead rated as favorites along with choir and government classes . . . in his junior year he served as the Secretary of the Pan American club . . . remembering school spirit along with chorus, Ed will attend S.D.C.C. then join the Navy and become a pharmacist.

BARBARA S. JAMES
Barb enjoyed Mr. Hermanson, government, GAA volleyball and volleytennis best . . . she served on Cardinal Co-eds, the Publicity Committee along with Sr. and Jr. Y-teens . . . future plans include Nursing College and becoming an Airline stewardess.

DOUGLAS JANDERA
Doug was in the Booster Club and several other committees . . . he will always remember the good times he had . . . liked all his teachers and classes . . . after graduation he plans to attend college.

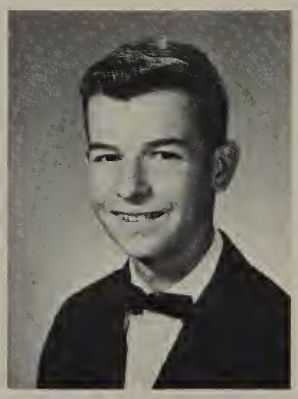

ERIK JANSEN
Rick liked Hoover's Nominating Convention, Mr. Lindwall and English best . . . remembering Hoover's Alma Mater, Rick will attend State.

SHELIA JEITLER
Shelia enjoyed her P.E. class with Miss Rose . . . participated in G.A.A. . . . was a member of the "Cardinal" staff . . . liked the fun and excitement of the football and basketball games . . . thought the nominating convention was a great tradition . . . could often be heard saying "Yea Man!" . . . will further her education.

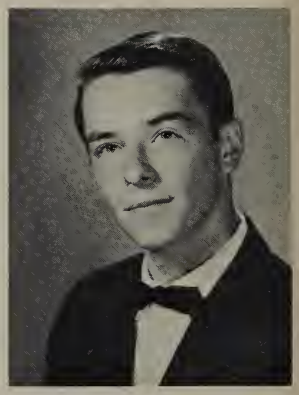

LAWRENCE JELLINEK
Larry's future plans include attending college . . . he will always remember his English class with Mrs. Ellis, as well as the Hoover football games.

THERESA JESSEN
"Terri" could often be heard saying "Give me a break" . . . enjoyed her Biology class with Jameson . . . was a member of the Booster Club . . . served on Rallies, Election, Assemblies, and Bldg. and Grounds Comm. . . . liked the friendly people at Hoover and the wild parking lot . . . after graduation Terri will attend Colorado University.

COLLEEN JILIO
Colleen found Mrs. Peterson and her Spanish class tops . . . while in her Jr. year she found time to work on the Election and Assembly committees . . . Future plans include attending S.D.S.C., U.C.L.A., then a career as a psychiatrist.

CANDACE M. JOHNSON
"Candy" enjoyed U.S. History with Mr. Dowell . . . served as V. Pres. and Treas. of Y-teens . . . liked the Latin Club and Hoover's great school spirit . . . will always remember "The Team" and the fun and excitment at the football games . . . future plans include attending S.D.S.C. and majoring in Education.

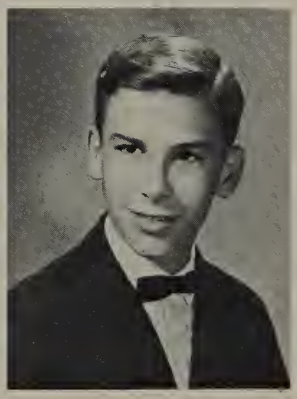

CRAIG JOHNSON
Craig's favorite teacher was Mrs. Ellis . . . as well as being a member of the track team he enjoyed Hoover's school spirit and the annual Nominating Convention . . . future plans include college and studying aeronautical engineering.

JANICE RAE JOHNSON
Jan, who enjoyed Mr. Jappe's Chem-study as well as Mrs. Ellis's English class, was often heard saying, "Are you kid'n . . ." a member of Sr. Y-teens, Jan will always remember the bomb scare at the Senior assembly . . . her future plans include attending S.D.S.C.

JIM JOHNSON
Jim enjoyed all his teachers and classes . . . will always remember the football games . . . served on several committees and clubs . . . after graduation he plans to study cosmetology.

PAMALEE JOHNSON
Pam found Mrs. Delany and her junior year art class to be tops . . . rating the friendly attitude between students and their teachers as high, Pam will always remember the fun she had making friends at Hockerville . . . insight in the future is cosmotology and marriage.

SHARON E. JOHNSON
Sharon enjoyed the classes of Mrs. Ellis and Mr. Whitehead . . . as a member of the Cardinettes and the Booster Club she will always remember Hoover's school spirit . . . future plans include working at the phone company and marriage.

TERRY L. JOHNSON
Terry found Mr. Tarvin to be his favorite teacher . . . a member of both the cross country and track teams, Terry was also a member of the active Bowling club . . . future plans included attending college at S.D.S.C.

TORIA JOHNSON
"Cuddles" was often heard saying, "I am sorry" . . . Mr. Baker, and Mrs. William's art class rated high with Toria . . . as a member of the Downbeat club and the Rally committee, Toria will always remember the interesting people she met . . . Toria enjoyed most being songleader . . . her future plans include junior college.

WARREN D. JOHNSTON
Warren was a member of the Booster club at Hoover . . . he will always remember the great school spirit at the athletic events . . . he favored no particular teacher . . . but he enjoyed his gym class . . . his future plans include going to college.

Good ole Kat's Korner will be remembered for its wall-to-wall people and air of general confusion. Pity those with bottom lockers.

BEULAH F. JONES
"Bee" enjoyed her English class and Miss Frank . . . her friends would often hear her saying "sick, sick, sick" . . . she likes the front of Hoover and the clean campus grounds . . . the great kids and the Senior Activities are her favorite memories . . . plans getting a job.

CANDY JONES
Candy's favorite teacher is Miss Miller who teaches her Shorthand class . . . she enjoyed participating in gymnastics . . . she will never forget the crowded Hoover halls . . . she wants to go to college and study accounting when she graduates.

CAROL LOUISE JONES
Carol enjoyed her Art class the most . . . her favorite teacher is Mr. Wallace . . . she was in the girls drum corp . . . she likes Hoover's great teachers . . . last years football games are her best memory . . . she plans to be a ballet teacher after graduation.

DANA JONES
Dana was very active at Hoover . . . she participated in many committees of which one was the Senior Prom . . . she will always remember the fun she had at all Hoover's functions . . . enjoyed the assemblies and loved the great school spirit . . . plans to work.

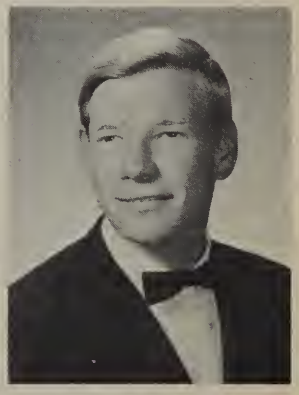

DONALD C. JONES
Don, who participated in football, found Coach Foote and his PE class to be his favorite . . . he further enjoyed Hoover's shop teachers as well as his many friends . . . Don plans to become a Draftsman.

GARTH JONES
Garth, who was often heard saying "How's it going," enjoyed Mrs. Ellis as his favorite teacher . . . he liked the friendly people and the friendly climate at Hoover, and he will always remember our football teams . . . Garth plans on attending San Diego State College.

LINDA L. JONES
Linda transferred to Hoover from El Capitan in her junior year . . . she found Mr. Moe and tennis to be tops.

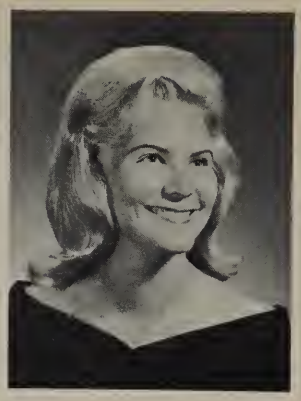

LINDA MARIE JONES
Linda enjoyed her Shorthand, History, and Basic Cit. class along with softball and volleyball . . . a member of GAA and Cardinal Co-eds, the Elections, and Student-Faculty Social committees . . . future plans include getting a job and settling down to marriage.

MARGARET JONES
"Gyllie" liked a lot about Hoover, especially the great teachers and students . . Mr. Hershey and Mrs. Edson rated as tops . . . she will always remember the wooden lockers in the music building . . . plans to go to college and then work.

STEVEN JONES
Steve, a member of the gymnastics and track teams found Mr. Crawford and Journalism class to be tops . . . Steve will always remember the jokes that Mr. Tokars made as well as the students of Hockerville . . . his future plans include becoming a journalist.

TERRY ANN JONES
Terry's favorite teacher is Mr. Harris . . . she will always remember the Hoover-San Diego games . . . the Senior Prom and Commencement are also unforgettable . . . her future plans are to go to Business College.

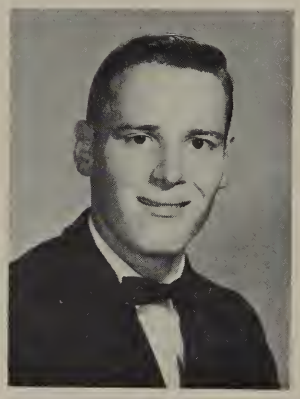

THOMAS JONES, IV
Tom could often be heard saying, "You know what I mean." . . . Mr. Schermerhorn and his Public Speaking class rated as his favorites . . . was JV cross country and track . . . was in the Booster Club . . . plans on going to Mesa College and then forestry.

Toilet-papering houses was "the" way to harass your favorite enemy. It was almost always a group effort and turned out many masterpieces all over the city.

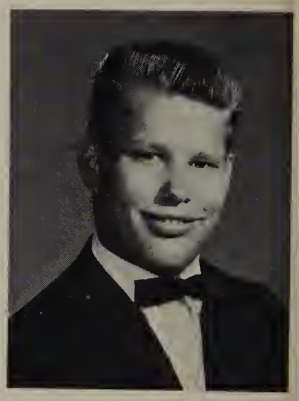

ROGER JORDAN
Roger found Coach Bartow and his PE class to be tops . . . as a member of the Silver Blades and the Student Council, Roger found that he would always remember the friendly students at Hoover.

MARY K. JORGENSON
Mary was often heard saying, "Oh really," she found Mr. Moe and her Shorthand and Music classes to be enjoyable . . . Mary plans to study education at SDSC.

PATRICIA A. JURADO
Pat enjoyed every one of her teachers and every one of the classes . . . she was Sales Committee chairman for the Soph. class, a member of the Bowling Club, and for two years a Cardinal Co-ed representative as well as being the Vice President of Cardinal Co-eds . . . Pat plans to become a Home Economist.

CATHERINE JUTILA
Cathy will remember Mrs. Buker and Choir as her favorites . . . as a member of the Bell Choir she found Hoover to have great school spirit . . . Cathy will always remember Mrs. Clayton's period six English class . . . future plans include Nurses' training at SDSC.

JAMES KABLER
"Jim," who participated in golf and who was an active member of the Hoover Band, said his favorite teacher was Mrs. Ellis . . . he liked the friendly attitude of students and teachers, and he will always remember the football games and dances . . . future plans will be college and joining the Air Force.

LEONARD KAHAN
Lenny enjoyed most of his classes at Hoover . . . he was in the Booster club . . . he will always remember the great school spirit at the athletic events . . . he favored no particular teacher . . . his future plans include going to college.

DENNIS KEATING
"Denny," who plans to become a commercial artist, naturally liked Art most and claimed Mrs. Williams to be his favorite teacher . . . his athletic participation included swimming and wrestling, an enjoyment of bowling led him to join the Bowling Club and he liked being a Student Council rep.

ROBERT KEIRSEY
"Bob," who was often heard replying, "I enjoy everything you do," said he liked Mr. Mulkey and that his favorite class was auto shop . . . he athletically participated in var. wrestling for two years and joined the Booster Club . . . "Bob's" future plans will be going to Mesa Col. and S.D.S.C.

JUNE KEITHLY
"Junie" said her favorite teacher and favorite class were Mrs. Keller and Clothing class, respectively . . . she was a member of both the Booster Club and the Latin Club and was interested in many other of Hoover's various activities . . . "Junie's" future plans include swimming at S.D.'s Sea World.

LINDA KELLEMS
Linda liked all her teachers and all her classes . . . she participated in intramural volleyball . . . she was in the FTA, and the Booster Club . . . she served actively on the sales committee . . . she liked the school spirit and the kids and will remember Kats Korner and she plans marriage after college.

JAMES KELLER
James really enjoyed his Drafting class tremendously and his favorite teacher, for whom he had much respect, was Mr. Hampel . . . he actively participated in track and cross country, from which he took a great deal of satisfaction . . . in the future, he plans to attend college and go into forestry.

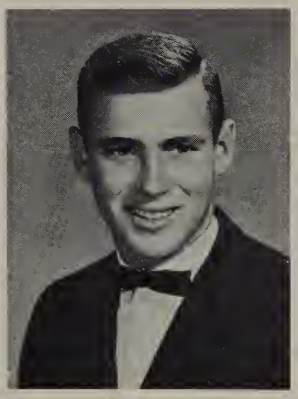

JOHN KELLER
"Dunce," as he was jokingly called by his friends, remarked that his favorite teacher was Mr. Knauble and that his most popular class was English . . . he vigorously participated in baseball for three years and asked what he like about Hoover, he humorously answered, "the lots of girls."

JANE KELLEY
"Kelley" claimed her favorite teachers were Miss Beavan and Miss Rose . . . Gym ranked as her best class and she joined the Hoover Cardinettes and the Booster Club, and she served on the Dad-and-Daughter Banquet Committee . . . "Kelley" plans to attend the Hillcrest Beauty College and later, to marry.

JAMES KEMP
"Jim," who plans to become a drama teacher, really thought that Mr. John Smith and his Drama class were the greatest . . . he participated in swimming and was a member of the Thespians, Drama Club, and the Booster Club . . . "Jim" will always remember the football games and Hoover's large stage.

JENNIFER LEE KEMP
"Jamie," who was nearly always asking "Why?" said her favorite teachers were Mr. Cizek and Mr. Durden and she enjoyed her Science Problems and her English classes the most . . . as a Junior, "Jamie" appreciated working in Mrs. Gleason's office . . . she liked the great school spirit, win or lose.

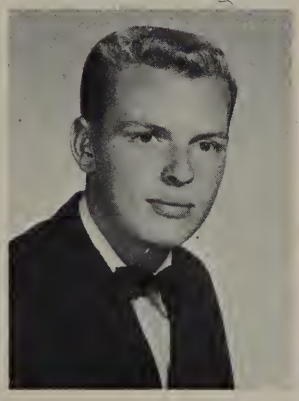

ROGER KENNAN
"Rog," as his friends call him, when asked who his favorite teacher was and what his most enjoyable class was, replied that it was Mr. Crabtree and Physical Education . . . he has been very active in sports, being a var. wrestler and a var. golfer for two years each . . . "Rog" plans to go to S.D.S.C.

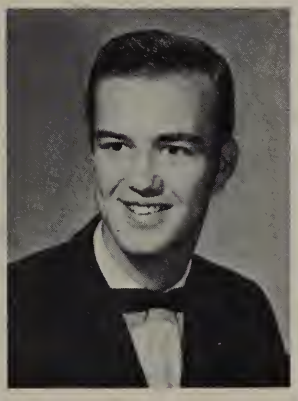

HENRY D. KENNEDY
"Del" likes Mr. Hershey best out of all the other teachers at Hoover . . . technical English is his favorite class and he diligently served on the Commencement Committee at Hoover . . . "Del" liked Hooverites, especially the girl kind . . . he will remember the fire drills and plans include college.

JILL F. KENNEDY
Jill enjoyed Mr. Whitehead and Govt. . . . was in A Cappella Choir, Ensemble, Drama Club, Y-Teens, Sr. Play Comm., Jr. Prom Comm. . . . was V. Pres. of Choir, Treas. of Ecivres, will always remember when she was picked for Ecivres, plans to major in Political Sci. at San Jose.

ROCHELLE KERN
"Shelley" enjoyed taking political Science with Mr. Dawson . . . in her Senior year, she has served on the Elections Committee and the Student-Faculty Social Committee . . . she was on the Junior Cabinet and her plans will be attending S.D.S.C. to prepare herself for a worthy career in social work.

KATHLEEN A. KERNS
Kathleen enjoyed Mr. Harris for U. S. History . . . liked Home Planning . . . was a member of Red Cross . . . appreciated the relationship between the students and the teachers . . . will always remember "Big Brother" and the school spirit . . . future plans include marriage and college.

RODNEY KERRIDGE
Rod was often heard saying, "Hi fans!" . . . favored Mrs. Ellis and her English class . . . participated in Track and Cross Country for three years . . . liked the Basketball games . . . will remember the '64 Cross Country Finals . . . plans to attend S.D.S.C.

PATSY L. KILLGORE
Patti enjoyed having Miss Rose as her Physical Education teacher . . . liked the opportunities for all types of activities at Hoover . . . will always remember her Senior year as the best ever . . . after graduation plans are marriage.

LANNY PAUL KIMBLE
"Sam" enjoyed his Adv. U.S. History class with Mr. Porteous . . . was a varsity golf and basketball champ . . . he participated in the German Club . . . Lanny will always remember being crowned Homecoming Queen at the mock football rally . . . his future plans are indefinite as of now.

JUDY KING
"King" was always saying "Granny's gullable" . . . favored Mr. Whitehead and enjoyed Office Practice . . . was a member of the Booster Club . . . liked the friendliness and school spirit at Hoover . . . will never forget the masses in the halls . . . plans to attend Beauty College and marry.

JANIS LINDA KINNEY
Janis enjoyed her classes with Mr. Wallace . . . was a member of Pan-American Club, Soph. and Jr. Y-teens and the Inter-Club Council . . . will always remember the great team we had . . . liked the cooperative attitude of the teachers . . . plans to attend S.D.S.C. after graduation.

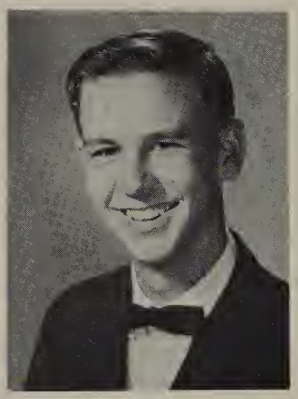

ELLSWORTH KISER
Sandy, who often said "Oh! Yes!" enjoyed Mrs. Ellis and his Contemporary Lit. class . . . liked the rallies, Mr. Jappe's unworkable experiments and lunch in the Cafeteria . . . will never forget the great football teams . . . plans to major in Education at S.D.S.C. after graduation.

LINDA S. KLEMETSRUD
Linda participated in Junior Y-teens and the Pan-American club when she was a Senior . . . she will always remember the great Senior Prom and all the other Senior Activities . . . she plans to go to Mesa.

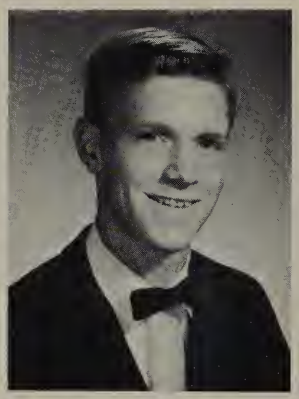

ROBERT KLICK
"Chris" thought that Mr. Krill and his mechanical drafting class were equally the "greatest" . . . he was interested in many of Hoover's wide variety of activities, and he especially liked the friendliness of everyone at Hoover . . . "Chris" plans to further his education by attending S.D.S.C.

CHARLES LEE KNIEF
"Chuck" said his favorite class was Latin, and he liked Mr. Mullin and Mrs. Buker the most . . . he participated in var. swimming and was in the Ensemble and Latin Club . . . he served on the Faculty-Student Social and Commencement Committees . . . "Chuck" plans to attend S.D.S.C. and also U.C.L.A.

LOUIS H. KNIERIM
Louis enjoyed having Mr. Harris as his History teacher . . . thought that Political Science was a great class . . . was a member of CSF . . . really appreciated the superior faculty at Hoover . . . after graduation plans include attending S.D.S.C.

LESLIE K. KNIGHT
Leslie favored Mr. Wallace, Mr. Jappe and Sr. Art Studio . . . was V.P. of Sr. Y-teens and a member of Quill and Scroll . . . served as Art Editor of the Annual and on the Sr. Publicity Comm . . . liked the people at Hoover . . . plans to major in Art at S.D.S.C.

KATHERINE A. KOCH
Kathy was always heard saying, "You know" . . . enjoyed having all her teachers . . . was Historian of Sr. Y-teens . . . liked Sr. Art Studio, Home Planning and Mr. Hershey . . . plans to attend college and then enter the field of social work or art education.

SARABETH KOETHE
Sarabeth favored her class with Mr. King . . . was a member of Ecivres, AFS, A Cappella Choir, French and Diplomat Clubs . . . served as Chairman for Decorations at the Sr. Prom and '64 Commissioners Ball . . . will never forget Mr. King's discussions . . . after college plans to teach English at a college.

PETER W. KOFOED
"Pete" was very active in school . . . he participated in Pep Band, Orchestra, Ensemble, C.S.F., Key Club, Ecivres, worked on many committees, and was the representative to Boy's State . . . Mr. Tarvin and Mr. Vickery rated high with him . . . plans to attend S.D.S.C. where he wants to major in Political Science.

JEANNE A. KOHLER
"Jennifer Annabelle," who was often heard exclaiming, "Oh, for Pete's sake," said that Mr. Hershey was her favorite teacher . . . French ranked as her most enjoyable class and she was a member of both the French and Booster Clubs . . . she likes Hoover's Alma Mater and she hopes to go to S.D.S.C.

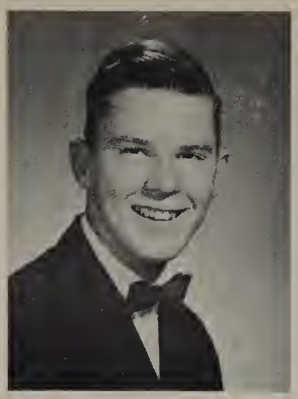

ROBERT A. KOLIWER
"Bob," always saying, "Do it," liked Mr. Whitehead and Mrs. Ellis . . . he has participated in wrestling, cross country, gymnastics, and swimming, and he has been a Student Council member . . . "Bob" will never forget his Sr. year, and he will teach History and P.E. after he has had a college education.

SHARON B. KOONCE
"Sherry," enjoyed Mrs. Keller's Home Ec. class . . . she has been an active member of the Cardinettes, Y.F.C., Booster Club, C.S.F., and Girls' Choir and things she liked about Hoover are the red alert and fire drills, and Mr. Hershey . . . "Sherry" plans to attend Calvin College and major in Music.

ROBERT M. KOONS
"Bob" or "Burt" said his favorite saying was "Let's do it!" and his most enjoyable class was Auto Shop . . . he athletically participated in wrestling for one year at Crawford and one year at Hoover . . . "Burt" liked the school spirit shown at the Hoover games and plans on getting a college education.

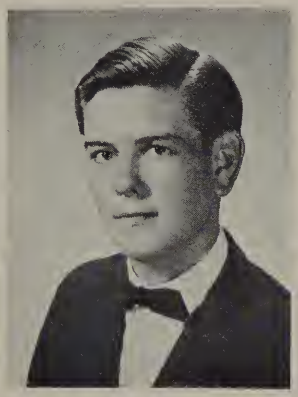

DANA WARREN KORDA
"Buzzy," as he is referred to by his friends, could always be counted on to explain "Neato!" quite frequently . . . he said he enjoyed having Print Shop with Mr. Hampel and will never forget distributing type for Mr. Hampel . . . he liked all the assemblies and plans to get a college education.

MILES F. KOUDELKA
Miles' best class was having Architectural Drafting with Mr. Hoffert . . . he participated in varsity football in his Junior and Senior years, and he was a member of the Letterman's Club . . . Miles will remember Coach Engles' joy after beating Clairemont in '64 football and plans to attend Mesa Col.

Although not a sport authorized on school grounds, trash can races were held, and many pros developed.

PATRICIA L. KRAUSS
"Pat" claimed her favorite teacher was Mrs. Ellis, although she chose Biology as her most enjoyable class . . . she was a member of the Cardinal Co-Eds and served on the Homecoming Decorating Committee . . . "Pat" was the Commissioner of Girls' Activities, and she plans to attend S.D.S.C.

DOROTHY N. KRAVITZ
"Dott" liked Mrs. Ferris' P.E. and Mr. Smith's Drama classes most . . . she took part in girls' intramurals and was a member of the Tennis, "H," Booster clubs, Thespians, and Y.F.C. . . . she served as Cardinal Coed and Student Council representatives and plans to eventually become a prof. entertainer.

ANN JULIE KRESSER
"Angel" claimed Mr. Smith and her Drama class as her favorites . . . she was a member of both girls' intramurals and the Cardinal Coeds, and what she liked most about Hoover was Miss Brooke and the "swell" friendships she made . . . she wants to become an actress and later, eventually marry.

GARY KRIEGER
Gary remarked that his favorite teacher, above all the others at Hoover, was Coach Foote, and his most enjoyable class was Physical Education . . . he athletically participated in junior varsity football and helped with the assemblies . . . Gary's future plans will include attending junior college.

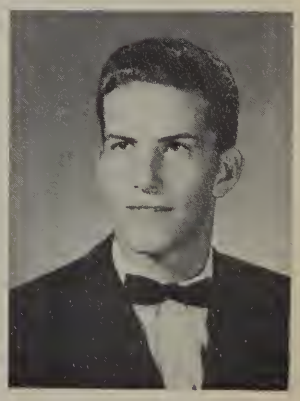

FRED KRUSE
"Freddy" said that Mr. Hershey ranked most favorably with him . . . he was a member of the Drama and Booster Clubs, and Inter-Club and Student Councils, and he has served on both the Senior Prom and Senior Publicity Committees . . . "Freddy's" plans include obtaining a good college education.

FAITH MARIE KUEHN
"Tiki" was always saying "Give people a chance!" and remarked that her favorite teacher was Mr. Vinson and her Government and Choir classes, her most enjoyable . . . she was a member of girls' intramurals, Booster Club, Choir, and Orchestra . . . "Tiki" plans to become a singer after going to S.D.S.C.

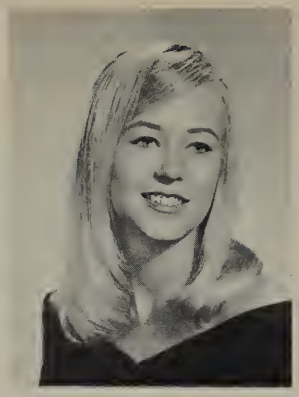

JANET L. KUHLKEN
"Jan" was often heard saying, "You never know what you have until you've lost it" . . . she liked Mr. Whitehead and thought that his Government class was the "greatest" . . . she was interested in many of Hoover's activities and her future plans include majoring in psychology at San Diego State.

ELIZABETH A. LABADIE
Elizabeth was a well likcd girl at Hoover High . . . she participated in many campus activities and was often seen flashing a big smile . . . this cute co-ed's favorite teacher was Mr. Lindwall and calls her "greatest thing" as graduation in January . . . she plans marriage and a happy life.

GEORGE LACY
George will remember auto-shop as the class he liked best though Mr. Cawson was his favorite teacher . . . was active in J.V. and Varsity Football . . . rated school spirit as tops . . . and will always remember the snow ball fights in the Senior Parking Lot.

CATHERINE LAKE
"Cathy," as she is known around school, rated Mr. Vinson as the top teacher . . . favored "What's his face" for a cute saying . . . liked school spirit, football games, and the food served before school . . . will always remember the parking problem and lunch periods . . . will go to jr. college after graduation.

The banisters were used as a last resort for getting to class on time.

CYNTHIA LYNN LAKIN
"Cindy" rated World Affairs as her favorite class . . . was Student Life editor on Annual Staff . . . was a member of C.S.F., Booster Club . . . served on Election, Jr. Prom, and Commencement Comm . . . will always remember the fun at the games . . . will attend S.D.S.C. next year.

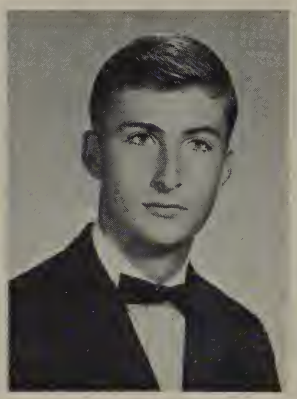

STEPHEN LAMBERT
"Steve's" favorite teacher was Miss Schoesscer and German his best subject . . . on J.V. Track and Cross Country team . . . in Math, German, and French Club and A.S.F. . . . rated the kids as tops . . . will always remember the crowded halls and blocked exits . . . and in planning to become a History teacher.

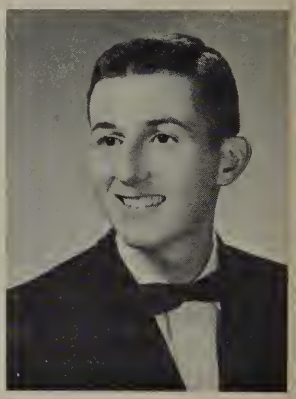

JOEL LAMON
Joel, who was often heard saying, "Yeah, Yeah, Rah Rah," classes Mr. Darst as his top teacher . . . an Ecivre, member of the Red Cross Council, A.S.F., C.S.F., Science Club, German Club, Diplomat Club and Latin lub . . . was also pres. of Red Cross Council . . . is planning a career in the field of medicine.

STEPHEN LAMONTE
Stephen, who is better known as "Steve" will always be remembered as saying, "You can't win them all!" . . . enjoyed Auto Shop and Metal Shop the most . . . classed Mr. Molkie and Mr. Kaubel as Hoover's best teachers . . . will always remember the Football games . . . plans to enter S.D.C.C. or join the service.

BOB LANE
Bob favored Mr. Whitehead and he also likes the class that he teaches, Government . . . could often be heard saying, "Can't Dance" . . . likes the football games and surfing . . . enjoyed Hoover's assemblies . . . plans to go to City College.

ROXANE LANE
"Roxie" who's favorite saying is, "Sadness Everywhere! Happiness Abounds!" rated Mr. Engle & Mr. Showley as top teachers . . . enjoyed Honors English the most . . . member of Science Club, Debate, & N.F.L. . . . Sec.-Treas. of N.F.L. . . . liked Hoover's "hacienda" look & will remember bomb scare in Sr. Assembly . . . SDSC next year.

J. W. LANGHAN

"Jay" who was often heard saying, "Hook and Jam" thought Mr. Cassie stood out among the faculty . . . enjoyed all of his classes . . . will always remember the spirit "that no other school will be able to match" . . . won't forget the 7 o'clock metal shop class . . . plans to become a fishing boat skipper.

BRUCE LARSON

Bruce placed Mrs. Ellis and Mr. Hoffert as Hoover's two top teachers . . . enjoyed the Architectural Drafting classes the most . . . liked Hoover's system of accommodating working students . . . will always remember winning the Eastern League Football Championship twice . . . plans to be an Architect.

DIANE LARSEN

Diane, who considered Mr. Dowle as one of the outstanding faculty members at Hoover, enjoyed, along with her other classes, the class in which one can do the most studying . . . was an active member of the Y-Teens . . . will always remember the Football rallies and Chemistry experiments . . . to be beautician.

PATRICIA LARSEN

"Pat" who enjoyed saying, "Oh really" classed Miss Rose as a fine teacher . . . liked P.E. classes the best . . . member of F.H.A. at Mountain Empire and G.A.A. at Hoover . . . liked everything but especially the athletic teams . . . will always remember the year, its spirit and activities . . . to be a beautician.

DENNIS LATZA

Dennis, who favored Mr. Ciccati as the outstanding teacher at Hoover also enjoyed Mr. Ciccati's Drafting class the most . . . liked the proms, Football and Basketball games best . . . will always remember the Christmas program and its "quality" . . . plans to attend Mesa College next year and major in drafting.

JUDITH LAWRENCE

Judy, who enjoyed English the best, liked the proms, after school dances, Football and Basketball games . . . will never forget Hoover's winning of the Eastern League Championship two years in a row . . . to go to Mesa & become a stewardess.

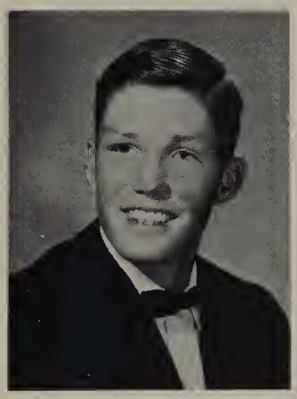

BRUCE LEARY

Bruce enjoyed Mr. Lowe as a teacher and classed Intermediate Algebra as his best subject . . . was often heard saying, "I'll suit you" . . . liked Hoover's "unwavering tradition and city-wide high position" . . . will always remember the "A's" he received . . . plans a Business Math major at SDSC.

BARBARA LeDUC

"Barb" thought Mrs. Clayton was an excellent teacher . . . rated English Literature as one of Hoover's better subjects . . . was often heard saying "Who!!" in her better moods . . . member of the French Club . . . liked the students and school spirit best . . . plans to attend SDSC next year.

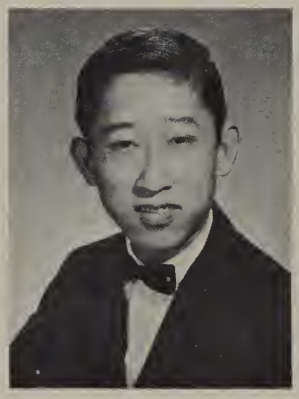

EUGENE LEE

Lee, who loved to say, "Oh, Henry," thought Mr. Allen and Mr. Hersey were top teachers . . . enjoyed Arch. Drafting . . . an active member of the Booster Club and "H" Club . . . liked the school spirit best . . . will always remember the crowded halls and lunch lines . . . plans to become an architect.

THERESA LeROQUE

"Terri" rated Mrs. Buker & Mr. Cizek as top teachers . . . classed Choir and Physics as best subjects . . . member of AFS, FTA, SRF, Bell Choir, Girl' Choir, A Cappella Choir, and Math Club . . . liked "the friendly atmosphere and the business" . . . will remember the Homecoming game . . . UCSD or Redlands; teacher.

ELAINE E. LeROUX

"Elaine" liked the friendly atmosphere around Hoover, all her classes and the fun and excitement at the Football and Basketball games . . . will always remember the crowded halls, Kats Korner, and the game we won in 1965 against the Clairemont Chieftains . . . future plans are undecided.

GERALD LeVEILLE

"Jerry" classed Mr. Hershey as his favorite teacher and faculty member . . . was often heard saying, "Hello there" around the school . . . liked the school spirit, dances, and students . . . will remember Homecoming and other Football games . . . plans work in L.A.

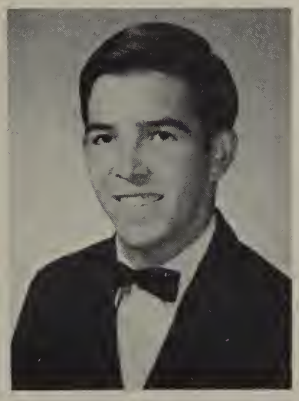

MICHAEL LIEN

"Mike" rated Mr. Vinson as Hoover's top teacher . . . thought drafting was one of the best classes offered . . . liked the Football games, school spirit, and many extra curricular activities . . . will always remember Homecoming and the school proms . . . to go to S.D.S.C., major in forestry and become a superintendent.

VINCENT LIERAS

Vincent didn't have any special teachers because he enjoyed them all . . . thought all of his classes were "real cool" . . . liked the Senior Assembly with its bomb scare . . . will always remember the teachers, lunch periods & halls . . . is planning to join the Army after high school.

LARRY LIGHT

Larry rated Mr. Mulkey as his favorite teacher . . . thought power mechanics was his best class . . . participated in J.V. Basketball in the tenth grade . . . liked Hoover's traditions, teachers, and campus best . . . will never forget the Hoover-Kearny game in '63-'64 . . . to go into the automotive industry.

LINDA LEE LILLOW
Linda favored her English Literature class . . . her favorite teacher is Mrs. Delaney and Mr. King . . . was on the Art Club, Booster Club, and Publicity Committee . . . she served as Commissioner of Publicity . . . will always remember Hoover's balls . . . plans to go to S.D.S.C.

LINDA LINDBERG
"Lin" classed Miss Rose as her favorite teacher . . . thought P.E. was her best subject . . . participated in G.A.A. all three years . . . liked the co-operation among the teachers best . . . will always remember the bomb scare in the Senior Assembly . . . is planning to go to San Diego State and major in P.E.

THOMAS LINDQUIST
"Tom" rated Mr. Harris as one of Hoover's best teachers . . . liked to say, "Do unto others before they do it unto you." . . . was three years in the Advanced Band, also in the Latin Club . . . liked Mr. DeBrodt's lectures a great deal . . . will always remember the low water pressure in the showers . . . plans college.

SHARON LINDSLEY
Sharon thought that Mr. Mullin was one of Hoover's top teachers . . . enjoyed P.E. the most of all her classes . . . participated in girls' volleyball . . . liked the students best at Hoover . . . will always remember Mr. Jappe's Chemistry tests . . . to go to Mercy Nursing College.

PAMELA LIPSEY
"Pam," who was often heard saying, "Funniest Thing," classed Mr. Cizek and his physics class as top . . . member of the school orchestra . . . on publicity comm. of Jr. Class . . . Veep of orchestra . . . Soph. & Jr. Attendant of ROTC . . . will always remember the "neat" spirit . . . plans for college.

SHAARON LITTLE
Sharon enjoys Mr. Shermerhorn as a good Hoover teacher . . . is often heard saying, "Huh, Sheila" . . . rated art and public speaking as top classes . . . member of Senior Y-teens . . . liked the school spirit and support . . . will always remember the "funnies" in public speaking . . . plans commercial artist career.

LARRY LITTLEFIELD
"Buzzer" enjoyed "Ask not what your school can do for you but what can you do for your school" as a favorite saying . . . rated Mrs. Ellis and Cont. Lit. as tops . . . member of ROTC and Brigade Cadet Club . . . liked the teachers and student body "personality" . . . plans to become a policeman after schooling.

NICKI LOGAN
Nicki rated Mr. Hample high as a teacher . . . enjoyed his Graphic Arts class a great deal too . . . liked to say, "How Cool" . . . member of Y-Tens . . . liked the Football games and school spirit best . . . will always remember running from B-17 to Graphic Arts . . . plans to attend S.D.S.C.

REBECCA LOPEZ
"Becky," who was often heard saying, "How's the weather?" thought Mr. Hershey was a top faculty member . . . enjoyed all her classes . . . will always remember the great school spirit, Mr. Hershey's ties, the wide halls, and Exit only doors . . . plans to go to Jr. College and then to SDSC.

SABRA LORMORE
Sabra classed Mrs. Buker as one of Hoover's best teachers . . . enjoyed choir as a class . . . active member of the F.T.A. and Choir . . . Historian and Treasurer of F.T.A. . . liked the Tradition, Spirit, and Sportsmanship . . . will always remember the Choir, Mrs. Buker, and Football games . . . to become a teacher.

CATHERINE LOWELL
"Cathie" liked Mr. Crabtree as a teacher . . . rated science high . . . member of FTA, AFS, CSF, Red Cross, Cardinal Co-ed, and Booster Club . . . served on Dad and Daughter Banquet . . . pres. of FTA, Treas. of Red Cross, Hist. of AFS . . . liked Alma Mater after football games . . . was foreign exchange student to Greece . . . S.D.S.C. & Med.

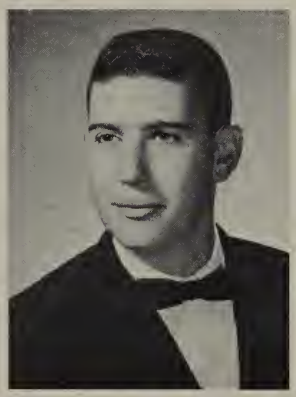

WILLIAM LUCORE
"Bill" rated Mr. Starr as a top Hoover teacher . . . also enjoyed Mr. Starr's English class very much . . . liked working on the stage crew in the eleventh grade . . . will always remember the play Brigadoon . . . plans to go to a technical school after graduation and become a color TV repairman.

GREGORY LUNSFORD
"Luns" rates Mrs. Ellis as a top teacher . . . rated American Government high . . . often heard saying, "Oh Boy!" . . . participated in Cross Country and Track . . . was Home Room Representative . . . liked the great spirit . . . will always remember the P.E. coaches . . . plans to become a lawyer.

MARY LUSTER
"Mari" liked Mr. Backer as a teacher . . . classed French as a top subject . . . member of the French Cub . . . liked the school spirit, students, and Football games . . . will always remember between classes at Kats Korner and the last day of the Junior Year . . . plans to attend Mesa College and then S.D.S.C.

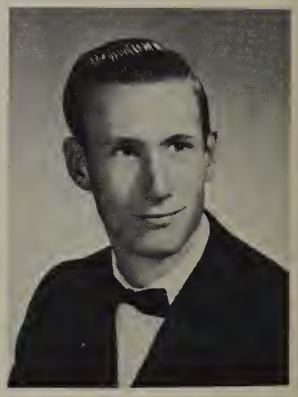

JAMES McALEXANDER
Jim's favorite teacher was Mr. Crabtree and his favorite class was Geometry. He was a member of Hoover's Gymnastics team. He will always remember Mr. Hershey's friendly smile. Jim's destiny is to attend City College and gain a degree in Wildlife Biology eventually at a large four year institution.

RAYMOND McCAMBRIDGE
Raymond's favorite teacher was Mrs. Ellis and favorite class was English . . . he will remember the friendly atmosphere at Hoover . . . his future plans are to go to Mesa Junior College and then to transfer to San Diego College.

JAMES C. McCARTHY
James' favorite teacher was Mr. Hampel and his favorite class was printing . . . James, or "Mac" as his friends called him, was active in R.O.T.C., being a member of the Silver Blades and Color Guard . . . he will long remember the friendly atmosphere at Hoover and the exciting football games . . . he plans on a carer in the military.

MARY LOU McCAULEY
Mary Lou's favorite teachers were Mr. Jappe and Mr. Cizek . . . her favorite class was Physics . . . Mary Lou was a member of the Science Research Fellowship Class . . . she liked the patio and all of the friendly people at Hoover and she will never forget Mr. Hershey . . . Her future plans are to attend San Diego State College

GENE McCLUAN
Gene's favorite teacher was Coach Foote . . . his favorite class was physical education . . . he will long remember the snow fights in the senior parking lot . . . he looks forward to a life of traveling.

RONALD McCLUSKEY
Randy's favorite teacher was Mr. Snyder . . . he participated in Junior Varsity and Varsity football (as guard "61") and Wrestling . . . he was also a member of the Extra Activities Committee and Key Club . . . he will remember Kat's Korner . . . he plans to attend college.

ANNITA K. McCOLLUM
Annita's favorite teacher was Mr. Wallace and her favorite class was Art . . . in her future she hopes to go on to college.

The Senior Assembly in September was cut short because of a bomb alleged to be in the auditorium.

ROBERT McCONNELL
Bob's favorite class was Art . . . he was in Junior Varsity Basketball and Varsity golf . . . he hopes to attend college and enter into the field of commercial art.

MARILEE McCORISON
"Lee's" favorite teacher was Mr. Mullin . . . a member of the Girls' Athletic Association, she participated in hockey, baseball, and girls' intramural sports . . . in her junior year she was vice-president of the G.A.A. . . . Marilee has also been active in the Latin and Diplomat Club . . . she plans on majoring in Psychology and going into YMCA work.

PETER ALAN McDADE
Pete's favorite teacher was Mr. Whitehead and his favorite class was American Govt. . . . he has been a two-year golf letterman . . . he likes everything about Hoover and will especially remember the snow fights in the Senior parking lot . . . he plans to be an English major at the University af San Diego.

CHRISTINE McDANIEL
Chris enjoyed her English Class with Mrs. Ellis . . . she participated in Y-Teens and Girls' Athletic Association . . . she will remember the teachers and spirit of Hoover . . . she is destined to attend San Diego City College.

MIKE McDANIEL
Mike, a friendly person, enjoyed his History class with Mr. Porteous . . . he plans to travel a great deal in his future.

Marsha
a real sweet
girl. Good luck
in all the years
to come
Randy McCluskey
'65

ROBERT A. McDOWELL
Bob's favorite teacher was Mr. Tarvin, and his favorite class was commercial art . . . he likes all of the teachers at Hoover and will remember the bomb scare in his Senior year . . . his college-to-be is San Diego State.

WILLIAM McILWEE
William's favorite teacher was Mrs. Volz and World Affairs was his favorite class . . . he participated in Junior Varsity and Varsity Basketball . . . he has also been active in student government, having been an active member of the Student Council . . . William will always remember the Clairemont football game . . . he plans on college.

JANET McKENNA
Jan could often be heard saying, "Tell me about it" . . . Mrs. Ellic, and Mr. Vinson rate as her favorite teachers . . . the class that she most enjoyed was English . . . Hoover's great assemblies were favored by Janet . . . she will always remember the fabulous Senior Prom . . . her future plans are to become a nurse.

ROSEMARY McKENNEY
Rosemary enjoyed her World Affairs, Chem Study, and Honors English classes . . . she was active in the Pan American Club, C.S.F., Girls' Chorus, Cardinettes, Science Research Fellowship Club, and F.T.A. . . . she liked Hoover's spirit and tradition and she will always remember graduating from the Hoover Stadium . . . she is S.D.S. bound.

MONICA E. McKIG
Monica's favorite teachers were Mr. Schermerhorn and Debate . . . she was active in school clubs, being a member of the Science, French, Drama, and Booster Clubs, and also in the Senators, N.F.L., and Thespians . . . Monica has been on several committees and in speech tournaments . . . her college major will be psychology.

GARY J. McNAMARA
Gary's favorite teachers were Mr. Porteous and Coach Foote . . . he enjoyed his Physics class . . . he participated in junior varsity football and basketball . . . he was a member of the Boys' Ticket Sales Committee . . . San Diego State bound, Gary will always remember the majority of nice people at Hoover and his junior year.

DOUGLAS A. McNEA
Doug was a member of the Band and the Pep Band . . . liked all the fine teachers at Hoover and the assistance they gave him . . . will remember the great school spirit and the fun and excitement at the football games . . . future plans include attending college to become a civil engineer.

"An apple a day keeps the doctor away."

MICHAEL D. McNEILL
Mike enjoyed Mr. Lindwall, his English teacher . . . he liked Hoover's traditions and academic freedom . . . he will always remember the Senior Prom and After Prom . . . he hopes to attend San Diego State College and major in History.

ROBERT McPHERSON
"Sandy," as he is called by his friends, enjoyed his gym class and Mr. Crabtree . . . he participated in Junior Varsity football . . . Bob's future plans are to become a marine biologist.

EVELYN A. McQUEEN
Evie enjoyed her English class with Mrs. Clayton . . . she will always remember the friendly people and exciting football games at Hoover . . . she plans on marriage after going to Mesa College to become a dental assistant.

DONNA MAGILL
Donna, an active girl, enjoyed her American Government class . . . Mrs. Delaney was her favorite teacher . . . she served on the Prom Committee and the Dad and Daughter Dinner Committee . . . she will always remember the school spirit and 1964 Homecoming Rally . . . she plans on marriage after graduation.

CHERYL A. MALONEY
Cheryl Ann enjoyed her years at Hoover and shall long remember the people and spirit. Her favorite class was physical education and Mrs. Hallet from the homemaking department was her favorite teacher.

KATHY M. MANARD
Kathy, a friendly Hooverite, was a member of Hoover's A Cappella Choir in both her junior and Senior years . . . she plans to attend Mesa Junior College and hopes to become a dental assistant. Kathy's favorite teachers were Mr. Grieg and Mr. Lindwall.

VANCE MANN
Vance will retain many wonderful memories of Hoover High . . . favorite teacher was Mr. Backer and his best liked class was English. Vance played Junior Varsity baseball and has been a member of the German Club . . . he will never forget the school spirit . . . his plans are to go to college.

VERA MARCELLO
Vera enjoyed most everything about Hoover especially the great teachers . . . she will always remember the Senior Prom and all the great times she had . . . she is a Cardinal Coed . . . her future plans include going to work when she graduates.

DONNA MARSHALL
Donna, called "Rusty" by her friends, considers Mr. Harris her favorite teacher and Crafts and Drama her favorite classes . . . she participated in Y-Teens and Modern Dance . . . she will never forget the wide variety of classes to choose from at Hoover, and the tremendous school spirit will also long be remembered.

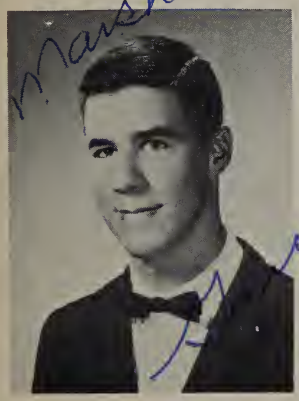

GARY E. MARSHALL
Gary, one of the most likeable persons at Hoover, was a sports standout as Football quarterback, Basketball center, and track high-jumper. An all-round student, Gary was also treasurer of the Key Club and a member of the Ecivres . . . he will long remember the athletic program at Hoover and hopes to attend the Naval Academy.

DAUN MARTIN
Daun's favorite teacher was the Senior class advisor, Mr. Hershey . . . she is a member of the Bell Choir, A Cappella Choir, A.F.S., C.S.F., and Ecivres . . . she has served on many cabinets and committees, and has been an active member of the Cardinal Coeds . . . her future plans are to go to San Jose State.

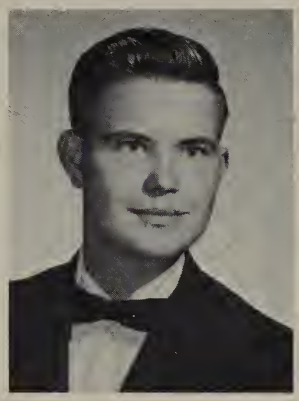

LEONARD D. MARTIN
Leonard, a friendly person, rates Miss Connell and Trigonometry as his favorite teacher and class . . . he has been active in the R.O.T.C., being a member of the rifle team and Silver Blades . . . he served as Drillmaster. Leonard's future plans are to serve in either the Marine Corps or Navy.

VERNA ANN MARTIN
Verna's favorite teacher was Mr. Tarvin . . . she has been an active member of the Pan American Club . . . she will long remember the empty halls on the last day of school . . . her future plans are to be a switchboard operator at Bell Telephone Company.

GLENN MASHBURN
Glenn participated as an all leaguer in gymnastics in the rope climb and he was also a member of the track team as a pole vaulter . . . he was also in the Student Research Fellowship Club, Chess Club, and Math Club . . . he plans to attend U.C.L.A. to major in engineering.

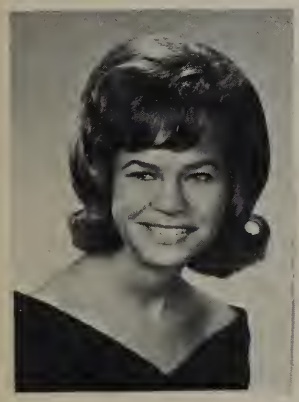

O'RIANNE MATHENY
O'Rianne has a very vibrant personality and is well liked . . . she was a member of the Junior Prom Committee . . . her future plans are to become a legal secretary.

LOUIE MATHEWS
Lou, a likeable person, rates Mr. Vinson as his favorite teacher . . . his future plans are to attend the University of Southern California.

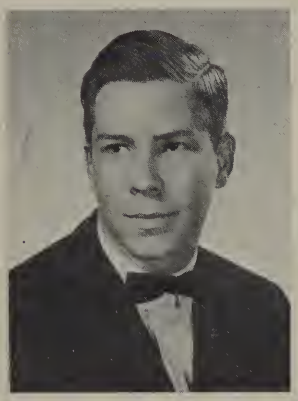

DAVID E. MATSON
Dave's favorite classes are Math and Physics . . . he was a member of the Science Research Fellowship Club . . . he will long remember the wonderful teachers at Hoover, of whom he has no favorite . . . his future plans include attending San Diego State College.

BILL MATZKE
Bill's favorite teacher was Mr. Krill, and his favorite class was English . . . he participated in Football, Wrestling, and Track while at Hoover . . . he will long remember the people, teams, and spirit of Hoover . . . he hopes to go on to college upon graduating.

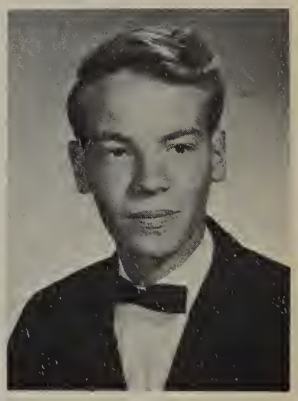

RICHARD MAYNE
Richard's favorite teacher was Mr. Hershey . . . he was a member of the A Cappella Choir and Ensemble . . . he will always remember the false bomb scare durin his Senior year . . . he plans to go on to San Diego City College after graduation.

NEVA JOY MEADOWS
Joy, heard saying "How scrungy!", enjoyed Mr. Krill and Eng. . . . liked the friendly people and the size of the school . . . will always remember trying to get up the stairs with a cast on her leg . . . after graduation she plans to go to S.D.S.C.

DIANE MEDICK
Diane enjoyed honors physics with Mr. Cizek . . . always remember the mock fooball game . . . participated in Y-Teens in her Soph. and Jr. years . . . was a member of the Booster Club . . . liked the excitement of the football games and will never forget the '63 Hoover - San Diego game . . . plans to attend college after graduation.

PATRICIA A. MELTZER
Patti's favorite teacher was Mr. Hershey and her favorite class was Home Planning . . . she likes the people at Hoover and she will always remember the San Diego vs. Hoover football game in her Sophomore year . . . she plans to become a beautician after graduation.

RONALD K. MELVIN
Ron enjoyed his Chemistry Class with Mr. Nordstrom . . . he participated in Football, Wrestling, Track and Basketball . . . he has also been a member of the band and California Scholarship Federation . . . he plans on attending college and becoming either a physicist or mechanical engineer.

ROSANNE MERCANTI
Rosanne enjoyed beginning Chorus and will remember Mrs. Buker as her favorite teacher . . . she was a member of the Booster Club and served on several Chorus Committees . . . she likes the friendly attitude of the people at Hoover and hopes to eventually become a secretary.

BARRY A. MESSER
Barry, nicknamed "General", enjoyed his Drama class with Mr. Woodruff . . . he was vice-president of the Thespians, a member of the German Club, Booster Club, and R.O.T.C. Cadet Club . . . he has been in several plays, including "Brigadoon" and "My Three Angels." . . . he hopes to go on to college and eventually become a drama teacher.

SHARON DEE MESSIG
Sharon's favorite teacher was Mrs. Clayton and her favorite class was English . . . she served on the Cardinal Campus Shop Committee . . . she will long remember the unique spirit at Hoover and the Senior Prom . . . she hopes to attend Mesa City College and then become a Social Worker.

MARY MIKESELL
Mary's favorite teachers were Miss Blackstone and Mr. Harris . . . she has been a member of Junior and Senior Y-Teens, the German Club, and the Drama Club, and has served on the Senior Prom and Senior Play Committees . . . she plans to attend college and vocational school.

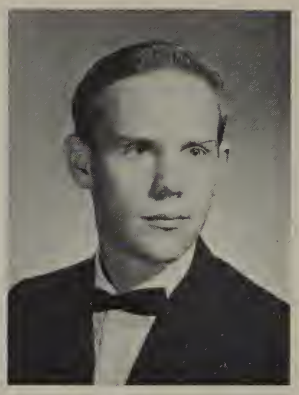

ARON MARK MILLER
Mark was a member of the Senators, N.F.L., A.F.S., C.S.F., Thespians, and the German Club . . . he was junior class president . . . he has been active in several committees and cabinets and was a member of the Senior Cabinet. Mark's plans are to go on to college and major in political science.

CYNTHIA MILLER
Cindy's favorite teacher was Mr. Leroy Harris and her favorite class was Life Drawing . . . she has been an active member in Junior Y-Teens . . . she will always remember the 1964 Homecoming Dance . . . she hopes to attend either San Diego State College or Mesa College and become a teacher.

GEARY MILLER
Geary was often seen behind the counter in the Cardinal Campus Shop . . . he was Boys' Ticket Sales Committee Chairman, and a member of the Senior Cabinet. Geary, who will always remember his Senior year, plans to go on to college.

JACKIE C. MILLER
Jackie's favorite teacher was Coach Engle and her favorite class was Physiology . . . she has served on the Student-Faculty, Announcements, Rally, Elections, and Cardinal Co-ed Committees . . . she likes the traditions and student government at Hoover . . . she plans on S.D.S.C. and medical field.

SHARON MILLER
Sharon's favorite teacher was Miss Minshall and her favorite class was Bookkeeping . . . she liked the old buildings at Hoover and the fountain in the patio . . . she plans on attending college after graduation.

WILLIAM J. MILLER
Bill enjoyed his print shop class taught by Mr. Hampel . . . he will always remember the football games and the snowball fight in the parking lot . . . was a member of the Booster club . . . when he graduates, he plans to go to Mesa College and become an Interior Decorator.

DEAN M. MILLICAN
Dean's favorite teacher was Mr. Harris and his favorite class was Advanced Biology . . . he participated in Junior Varsity and Varsity swimming . . . he has been a member of the Key Club for two years. Dean hopes to attend either San Diego State or U.C.S.D. and to study either archaelogy or biology.

GEORGEANN MILUS
Georgeann's favorite teacher was Mrs. Hallet and her favorite class was American Government . . . she likes the people at Hoover and will always remember the 1964 football season . . . she plans on going to Mesa Junior College to major in business.

STEPHAN MITCHLEY
Steve's favorite class was Auto Shop . . . he will always remember the Senior Class at Hoover. After graduation he plans on working and attending city college on a night time basis.

SUZANNE E. MOHR
Susie enjoyed her Physiology Class with Mr. Roy Engle . . . she participated in Girls' Play Day . . . she has been a member of the A.F.S., Cardinal Coeds, and Student Council, and she served on the Sophomore and Senior Cabinet Committees . . . she plans on attending S.D.S. to major in education.

The Senior Lunch Line is another tradition at Hoover, as is the Senior Parking Lot. If these privileges are used right, they will continue.

JAMES P. MONROE
Jim's favorite teacher was Mr. DeBrodt . . . he participated in sports as the track manager and was often seen during football games working the chains . . . he was a member of F.T.A., Latin Club, and the Diplomat Club . . . he likes Hoover's teachers. Jim plans on going on to college to major in education or forestry.

PATRICIA MONTALVO
Pat was on the student council for all three years . . . she enjoyed all her classes especially gym . . . her favorite teacher is Mrs. Hallett . . . she also participated in some Commissioners Committees . . . her future plans are to attend college.

BOB MOODY
Bob served on the Safety Council at Hoover . . . he plans on attending college, with the University of California at Berkeley as his prime choice.

ALAN MOORE
Alan, known as Al by his friends, liked his Science Class with Mr. Cizek . . . he liked everything connected with Hoover and he will always remember the football games and other activities at Hoover . . . he plans on attending Grossmont College.

NELDA MOORE
Nelda liked all her teachers and all her classes . . . she participated in intramural volleyball . . . she was in the FTA, and the Booster Club . . . she served actively on the sales committee . . . she liked the school spirit and the kids and will remember Kats Korner and she plans marriage after college.

TERRY MOOSE
Terry's favorite teachers were Mr. Close and Mr. Showley . . . he enjoyed his Harmony and American Government classes . . . he plans on going on to city college and hopes for some kind of a career in the field of music.

MANUEL D. MORALES
Manual, one of the bulwarks of Hoover's outstanding 1965 tennis teams, was often seen with his arm around a tennis racket . . . he earned a varsity letter during each of his three years at Hoover . . . he will always remember the tennis team and plans on going on to college and playing some more tennis.

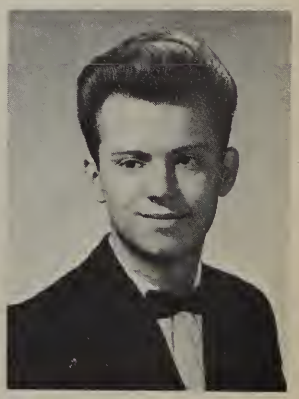

ROBERT MORBEU
Bobby's favorite teacher was Mr. Kauble, and his favorite class was physical education . . . he likes the football games and activities at Hoover . . . he will always remember his Contemporary Lit class . . . Bob plans on attending college.

LANCE MORGAN
Lance's favorite teacher was Mr. Tarvin and his favorite class was American Government . . . he will always remember first period gym and Coach Engle . . . he plans on attending Mesa College to major in printing.

ROY MORGAN
Roy was a member of the Booster club . . . he will never forget all the good and bad times he had at Hoover . . . remembers especially the assemblies and the Senior Prom . . . plans on attending college when he graduates and then go to work.

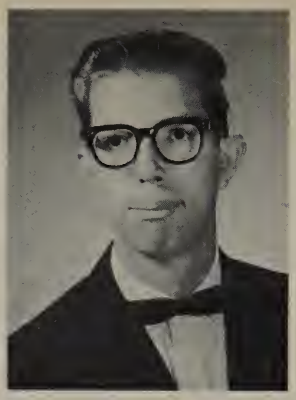

JOHN E. MORRISON
John participated in track and he likes everything about Hoover . . . he will always remember Hoover's tremendous 1963 basketball team . . . he plans on attending Texas Tech College to major in geology.

ROBERT MOSCAR
Bob, whose favorite saying was "hmmm", enjoyed his physical education class . . . he plans on attending junior college and then transferring to a four-year college.

TERRY ANN MOSS
Terry's favorite saying was "Heavens No!". . . her favorite teachers were Mr. Tarvin and Mrs. Hallet . . . she enjoyed her Homemaking Class and American Government Class . . . she was a member of the Cardinettes and served in the Cardinal Campus Shop . . . she likes the school spirit at Hoover.

The Ecivres, besides serving the school in many ways, enjoyed their own social events. This one took place at Rita Cantos' house.

CURTIS MULLER, JR.
Curt's favorite teachers were Mr. Hampel and Sanderson . . . he enjoyed his American Government Class . . . he participated in Junior Varsity and Varsity football and in swimming one year . . . he was a member of Hoover's Choir . . . he likes Hoover's spirit and Mr. Hershey and Curt plans on attending Grossmont College.

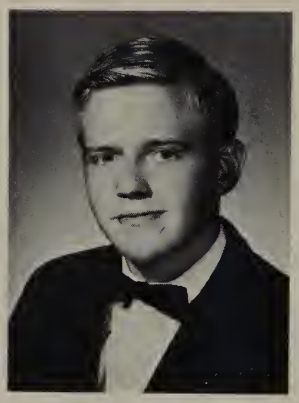

JOSEPH MURPHY
Joe was a member of the Booster club . . . he will never forget all the good and bad times he had at Hoover . . . remembers especially the assemblies and the Senior Prom . . . plans on attending college when he graduates and then getting a job.

RAYMOND NAHTIGAL
Ray enjoyed the teaching of Mrs. Volz in World Affairs and Chemistry with Mr. Nordstrom . . . played on the J.V. Tennis team and listed himself as chairman of the "Get Rid of Homework Committee" . . . will always remember the exciting 1962-64 football seasons and the "empty halls" . . . hopes to go into the service then attend S.D.S.C.

LOLA JEAN NASH
"Oh, guess what." is Lola's favorite saying . . . English with Mrs. Ellis ranked as tops on her list of best teachers . . . will "always remember" the disaster drills and how hard it was to think of something to remember . . . in the future Lola plans to become a dental assistant.

ROBYN NATWICK
"Robbie" picked "keen" as the word of words in her book . . . selected Mr. Ellis and Contempary Lit. as the class she favored most . . . won't forget the excitement of the conventions . . . will long remember her messy locker . . . future plans include attending S.D.S.C. and some day visiting Europe.

PAUL ALLEN NAUMAN
Mr. Porteous added life to Paul's U.S. History class, giving him Paul's O.K. . . . Varsity swimming and fine team work proved to be both fun and challenging . . . will long be remembered, C.I.F. swimming finals and Hoover's C.I.F. final against Escondido . . . college seems to be Paul's next goal.

BRENDA C. NEBELUNG
Was known around the campus for her familiar 'hi" . . . enjoyed the teaching of Miss Miller in shorthand . . . was one of the many who will always remember the spacious, uncrowded halls of "dear" Hoover . . . is bound for Mesa J. C. then State University with a business administration major.

RAYMOND NEEDHAM
Ray could often be heard saying, "Freight it" . . . he enjoyed his Biology class with Mr. Harris . . . was on the Booster club . . . elected a Student Council Representative . . . will never forget all the games he went to and the "wonderful?" parking lot . . . he plans on going to S.D.S.C.

KURT NELSON
Kurt was a member of the Booster club . . . he will never forget all the good and bad times he had at Hoover . . . remembers especially the assemblies and Senior Prom . . . plans on going to college when he graduates and then getting a job.

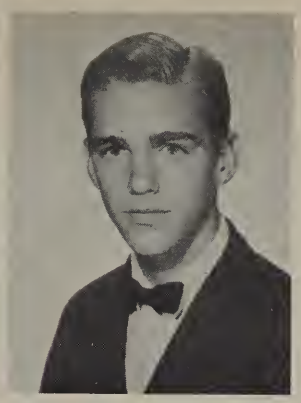

LARRY NELSON
Larry especially favored his Contempary Lit class with Mrs. Ellis . . . old buildings and Hoover's great traditions . . . will most remember the apple wars at lunch . . . would like to attend S.D. S.C. in the coming year.

RON NELSON
Nicknamed "Wings" rated last year's English teacher, Miss Pinoniemi as his favorite on the list of faculty members . . . liked the attitude of everyone that passed through Hoover's doors . . . will always remember his Senior year in high school and graduation . . . future plans after graduation include aviation work.

DAVID M. NEVINS
David was an active club member of the Latin and Math clubs . . . "I'm sure" could be heard from Dave very frequently . . . favorited his Math class and appreciated the fine teaching of Mr. Mullin and Mr. Vinson . . . liked his friends, lunch and Girls . . . never will forget last minute home work . . . plans to go to S.D.S.C.

LINDA M. NEWBERRY
Angel, often heard saying "Never say die!", enjoyed Mr. Jappe and Chem Study . . . liked all of the students . . . will always remember the '62-'63 Hoover-Escondido play-off game . . . after graduation, she plans to get married.

HERBERT NEWMAN
Herb would often be heard saying, "Hot set-up" . . . his favorite teacher is Mr. Kauble and Metal shop . . . was in the Booster club . . . will never forget the football and basketball games . . . likes Hoover's dances . . . Senior Prom and traditions are also his favorites . . . plans on going into plumbing.

GEORGE NEWTON
George received a great deal of enjoyment from both his gym class and his favorite teacher, Coach Foote . . . rated as tops in his book were the assemblies, good teachers and spirited cheerleaders . . . will never forget the bomb scare during a Senior Assembly . . . hopes to attend Mesa College and then S.D.S.C.

BILL NICHOLAS
Known to his friends as "Mule" . . . rated Mr. Mulkey and his Auto Shop as his favorite teacher and class . . . participated in Varsity Baseball and Varsity Wrestling . . . was an active member in the Booster Club . . . will long remember the tunnel, football games and the Prom . . . plans to become a real estate worker after college.

MARGARET NOLTE
Margaret favored American Government with Mr. Showley . . . this active coed served on the Senior Prom Committee and was a member of Y-Teens . . . will never forget Mr. Snyder's Biology class and Hoover's activities . . . future plans include college at S.D.S. after graduation from Hoover.

DOUGLAS E. NORMAN
Doug was a fan of Mr. Snyder and his Biology class . . . served Hoover and the Publicity Committee and joined the Booster Club . . . under Doug's list of things he liked about Hoover he placed Mr. Hersey first and next came the people he met at high school . . . plans to attend college.

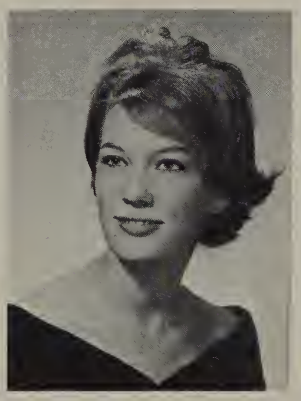

CHRISTINE NORTON
"Christy" as she was known to all her friends enjoyed the teaching of Mr. Schermerhorn and her Public Speaking class . . . liked the friendliness at Hoover . . . will always remember the fun and excitement at the football games and the assemblies at Hoover.

ROBERT O'CONNOR, III
A working Commissioner General, Robin, goes on record as "Hep" . . . enjoyed all teachers . . . was active in Varsity Football and Basketball . . . joined the Ecivres, Key Club, and Latin Club . . . was active on student council, election committee and Inter-club council . . . hopes to become an attorney of law and attend Dartmouth College.

KATHERINE E. O'DONNELL
Mr. Tarvin received Kathy's O.K. in her English class . . . even when working on the Dad and Daughter Committee one might find her saying "fiddle-sticks" . . . will long remember the friendly teachers, Hoover's bigness, and her speech classes . . . after graduation Kathy plan to enter the field of nursing.

MARY A. O'DONNELL
"Toad" was Commissioner of School Spirit, Feature Ed. of Cardinal or known as Kat's Korner . . . served on just about every A.S.B. Committee at one time or another . . . member of the Downbeat Club and Quill and Scroll . . . will remember Mr. Hershey and all the people she worked with . . . plans to teach English.

RICHARD OHL
Rick enjoyed his gym class with all the crazy coaches . . . he was a member of the Booster Club and the Senior Prom Committee . . . he will never forget the great school spirit at the athletic events . . . he plans to go to college when he graduates.

BETTY ANN OLAUSON
English with Mr. Harris was a big hit for Betty . . . filled with school spirit, made it a point to actively support the Booster Club and the H Club . . . in the years to come Betty plans to go to S.D.S.C. or Mesa with her major being business and secretarial work.

LARRY OLDS
This fun-loving and friendly Senior enjoyed American government with Mr. Backer . . . participated in 1963-64 gymnastics and swimming . . . liked Hoover's friendliness . . . Mr. Woodruff and the fine production of Brigadoon will leave lasting impressions on Larry . . . future plans include attendance at S.D.S.C..

JOHN L. OLIVIER
"Karate Joe" participated in gymnastics and wrestling while at Hoover . . . appreciated the fine teaching of Mrs. Durden in crafts . . . considered himself a definite part of Hoover's student body . . . after graduation John plans to enter the field of Civil Service.

DAVID E. OLSEN
Dave gave Hoover much . . . member of the Amhal cast, member of Ensemble, also Vice President and student director of Ensemble . . . played J.V. Basketball, was a part of the Junior Coloring Book Committee, and the Booster Club . . . remembers Hoover's school spirit . . . plans to attend college and later become a Youth Pastor or Artist.

NANCY ANN OLSEN
Better known as "Pixie Nose" . . . a fan of Mr. Showley in government . . . President of Choir in Sr. year . . . was a member of Girls Choir and Y-Teens . . . Nancy liked Hoover's bigness and will never forget Miss Hawkins . . . plans to attend a beauty college and become a beautician after graduation.

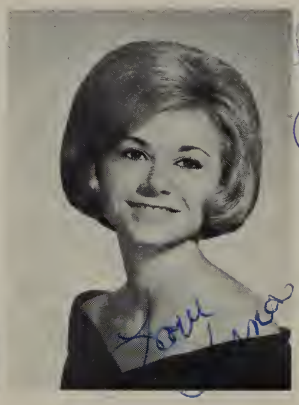

LORNA A. O'NEAL
Mr. Leroy Harris and U. S. history were tops on Lorna's list of favorites . . . was an active student and member of the Senior Dinner Committee . . . would like to become a Clinical Psychologist.

WILLIAM P. ONDLER
Phil went through Hoover being called "Hey, Ondler?" . . . enjoyed the teaching of Mr. Bartow in P.E. and government with Mr. Dawson . . . was active in athletics such as J.V. baseball and Sr. year played Varsity baseball . . . served on Sr. Social Chairman and was a member of the Key Club . . . plans to attend college after graduation.

WAYNE ONDLER
Wayne was Commissioner of Athletics . . . enjoyed Mathematics with Mr. Darst and Student Government with Mr. Dowell . . . participated in J.V. basketball and J.V. and Var. baseball . . . member of the Rally Committee and the Key Club . . . enjoyed Hoover's form of student government; football, basketball and baseball teams . . . next step is college.

PETER ORTIZ
Known to his friends as "Nick" . . . favored English . . . Mr. Vinson was his favorite teacher . . . will always remember his age . . . liked Hoover's people . . . plans after graduation are undecided.

ROSIE O'TOOLE
This friendly co-ed will long remember the crowded halls and crowded lunch lines . . . enjoyed listening to the teaching of Mrs. Ellis in Contemporary Lit. . . . Rosie was active in the Booster Club and Y-Teens . . . liked "everything" at Hoover . . . is headed for Junior College, then an airline stewardess.

CARLENE OVERDORF
Mrs. Keller and Mr. Rybiski were tops on Carlene's list of favorite teachers, enjoyed her classes of School Service and Office Practice . . . liked the Bus. Ed. Department of Hoover . . . the 1962 and '63 football team will long be remembered . . . future plans include attending college and becoming a legal secretary.

PATRICIA L. PALMER
Pat enjoyed Mr. Smith and Mrs. Buker, Soph. Math and Girls' Choir . . . was in the Bible Club . . . was librarian in Girls' Choir . . . liked the old-fashioned way the school was built . . . will always remember her Senior year . . . plans to become a medical assistant.

ROSIE PAMARAN
"Rosie" enjoyed office practice with Mrs. Hoyt . . . participated in volleyball . . . was a likable girl who liked everything about Hoover . . . will always remember the "good times" she had in high school . . . future plans include going to beautician school and learning how to be a good hair stylist.

DONALD E. PARKER
"Don" was a three year letterman in tennis and played basketball in his soph. year . . . he was also active in the Key Club for two years . . . will always remember Kat's Korner and the Key Club joints . . . future plans include going to the University of Santa Barbara and studying law.

LINDA B. PARKER
Linda especially enjoyed her World Affairs class with Mrs. Volz . . . was active in the French Club, Booster Club and Future Teacher Club . . . she will always remember the fun at the football and basketball games . . . plans on attending Cal Western and U.S.C. and becoming a dental hygienist.

LINDA M. PARKER
Linda was active in the Red Cross Club and the Booster Club . . . liked Miss Miller and her shorthand class . . . she thought the kids at Hoover were especially friendly and she will always remember the exciting football games . . . plans on attending S.D.S.C. and secretarial work.

MICHAEL A. PARKER
"Mike" favored his history class with Mr. Dowell . . . participated in football and was a member of the Interclub Council and the Latin Club . . . served on the Safety Committee . . . will always remember "his friend" . . . wants to be a dentist.

STEPHEN D. PARKER
"Steve" was active in track and J.V. football . . . liked inter. algebra with Mr. Darst . . . served on the Extra Activities Committee . . . really thought Hoover was great and liked almost everything about it, especially Kat's Korner . . . future plans include college.

ANNE MARIE PARKIS
Anne could often be heard saying "Say man!" . . . rates Miss Miller and her class as favorites . . . was a member of Hoover's unique Bell Choir . . . liked the earthquake and disaster drills at Hoover and will never forget them . . . plans after graduation to become a private secretary.

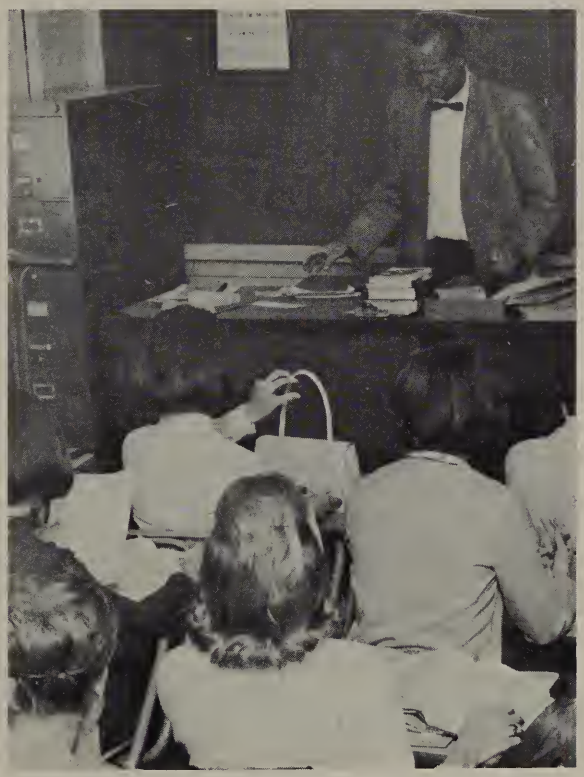

Mr. Dawson leads the class in a heated discussion on conservatism and the 1964 Presidential election.

LARRY C. PARKS
Larry was known to his friends as the "Big Tiger" and was always saying "We'll see ya!" . . . participated in cross country and was a member of the Jr. Publicity Committee . . . liked the friendly environment at Hoover and he will always remember the funny people at Kat's Korner.

SUSAN LYNNE PASCOE
"Susie" favored her Physiology class and rates Mrs. Ellis as her favorite teacher . . . served on the Elections and Sr. Prom committees . . . especially liked the nominating convention and the football games . . . will never forget the mock football team . . . plans on becoming an elementary school teacher.

BARBARA PECKHAM
"Barbie" rated Mr. Moe as her favorite teacher . . . participated in G.A.A. and was a member of the Science Research Fellowship . . . really liked the friendliness and co-operation between the students and faculty . . . will always remember the wonderful assembly for Herbert Hoover . . . wants to be a teacher.

LINDA C. PEKAREK
Mrs. Ellis and physical education rate high with "Perk" . . . could often be heard saying "What's the story?" . . . liked the high standards set by the students at Hoover . . . will never forget the Sweetwater game and Homecoming in '63 . . . after graduation she plans to attend S.D.C.C. and S.D.S.C.

RICHARD L. PETERS
"Pete" enjoyed his contemporary literature class with Mrs. Ellis . . . favorite saying was "That's bad" . . . will always remember the girls at Hoover and Mrs. Sanderson . . . liked the cafeteria and the lunch hour at Hoover and thought the food was good . . . plans to attend Junior college.

GLENN PETERSON
Glenn especially favored his U.S. history class, in his Junior year, with Mr. Porteous . . . really thought the girls at Hoover were tops . . . he will always remember the friendships he made in high school more than anything else . . . after graduation, Glenn plans on attending Mesa College.

KAREN PETERSON
Karen enjoyed Mrs. Buker and Drama '. . . she was President of Girls Choir . . . liked the friendly people . . . will always remember her drama class . . . after graduation, she plans to be a telephone operator.

LAUREN A. PETERSON
Lauren was very active in Senators, Thespians, N.F.L. and C.S.F. . . . she served as Vice-President of N.F.L. and Treasurer of the Thespians . . . was on the Rallies, Commencement, and Elections Committees . . . thought the teachers at Hoover were great . . . will go to S.D.S.C. and take speech.

NANCY T. PETERSON
"Nance" rates Mrs. Harris as her favorite teacher and drawing and painting as her favorite classes . . . likes to travel and hopes to become an airline stewardess on a jet liner or help the underprivileged by being a social worker . . . will attend some sort of college before traveling.

SCOTT E. PETERSON
Scott favored his contemporary literature class with Mrs. Ellis . . . he could be heard saying, "You can't win 'em all," quite often . . . was on the rifle team for three years and a member of the R.O.T.C. . . . liked the spirit at all the games and the cafeteria's food . . . will attend S.D.S.C.

EDWARD R. PETRICK
"Ed" rates Mr. Porteous as his favorite teacher and physics as his favorite class . . . participated on the Varsity football team in his junior year . . . after graduation Ed is planning on attending San Diego State College and majoring in some aspect of mechanical engineering.

ROY DAVID PHARES
Mrs. Ellis, and his Jr. English class rate high with Roy . . . he was a member of the golf and wrestling teams and served as a Student Council Representative for three years . . . Roy will never forget Mr. Hershey's many unique ties and the cafeteria patrol . . . will attend Mesa Junior College.

This, believe it or not, is our supposedly organized and hard-working cabinet. Maybe relaxation, enjoyment and good food are their secrets of success.

NADINE PHARES
"DeDee" liked the football and basketball games and the wrestling matches . . . favored Mrs. Enos . . . was a representative to the Student Council . . . among her fondest memories will be the assemblies and rallies at Hoover . . . graduation will find this co-ed heading for S.D.C.C.

CASSANDRA A. PHARIS
"Cassy" could often be heard saying "Outstanding!" . . . was an admirer of Mr. Schermerhorn and liked his Public Speaking class . . . served as a delegate to the Nominating Convention and worked in the cafeteria . . . liked the attitude of everyone at Hoover . . . wants to go to work for an airline.

MARY C. PHELAN
Mary was active in A.F.S., Y-Teens, the French Club and in the Music Club . . . was A.F.S. treasurer . . . favorite saying was "Yea team" . . . enjoyed Mrs. Imel's class . . . liked the "big" lockers at Hoover . . . after high school she plans to become either a kindergarten or music teacher.

ROBERT L. PHILLIPS
"Bob" participated in both J.V. and Varsity football . . . favored Mr. R. C. Harris and his biology class . . . this tall athlete will always remember the 1964 Clairemont-Hoover football game . . . the future will find Bob at Southwestern Junior College and then attending San Diego State College.

CURTIS N. PHILIPS
"Curt" especially liked his Physics class with Mr. Cizek . . . could often be heard saying "Hey Goo-Goo" . . . liked the student-teacher relationship that existed at Hoover . . . will always remember Commissioner's Ball in '63 . . . Curt's future plans include attending either S.D.S.C. or U.C.S.D.

MELODY GRACE PILOT
Melody was known to her friends as "Harmony" . . . was a member of the Y-Teens and the Art Club and served on the decorating committee for the football games . . . thought Mr. Jappe and Chem. Study were great . . . liked the unique variety of people at Hoover . . . wants to become an airline hostess.

JAIME PIMENTEL
Jaime was a member of the Booster Club at Hoover . . . he will always remember the great school spirit at the athletic events . . . he favored no particular teacher, but he enjoyed his gym class . . . his future plans are indefinite as of now.

JOHN C. PLATT
John was a member of the R.O.T.C. at Hoover and served this organization in the capacity of Commander of the Silver Blades Drill Team . . . was content with Hoover just the way it was . . . John plans after graduation to further his education at some institute of higher learning.

TERRY JO PLATT
"Terry" enjoyed most of his classes at Hoover . . . he will always remember the great spirit at the football and basketball games . . . was a member of the Booster Club . . . liked the friendly people at Hoover . . . future plans after graduation are undecided.

SHERRY M. POGUE
"Pogie" could often be heard saying, "May I help you?" . . . especially liked Mrs. Clayton and English Literature . . . was a member of the Girls' Gymnastic team and the Booster Club . . . will always remember the great Alma Mater and the way it was sung in 1964 . . . plans to major in English at S.D.S.C.

JUDITH A. POLSTON
Judy was a member of the G.A.A. and was a Student Council Representative for two years . . . served on the Sr. Dinner and Publicity Committee . . . was impressed with the great spirit and football games at Hoover . . . she will attend Mesa Junior College and hold down a job at the Telephone Company.

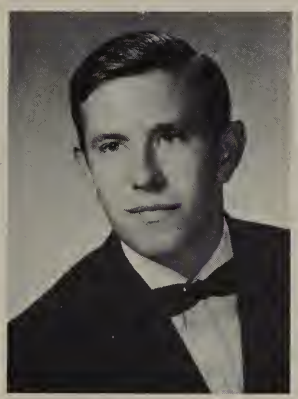

ROGER POTVIN
Roger rates Mr. Kauble as his favorite teacher and metal shop as his favorite class . . . was a member of the baseball team while at Hoover . . . Roger's interest in baseball will lead him in search of a professional career in that sport after graduation.

LINDA ANN POWELL
"Lyn" participated in the volley tennis tournaments . . . her favorite teacher was Miss Hawkins and Physical Education her favorite class . . . was a member of the Sr. Play Committee . . . liked the drinking fountains at Hoover because they were different . . . the future will find her as either a teacher or singer.

PATRICIA M. POWERS
"Pat" was a member of the French Club and Sr. Y-Teens . . . served on the Sr. Prom and Extra Activities Committees . . . was Sr. Editor on the Annual Staff . . . rates Mr. Jappe as her favorite teacher . . . liked the friendly people at Hoover . . . plans to attend S.D.S.C. and then teach on the college level.

TOM H. PRYCHUN
Tom was very active in the Art and Science clubs in his Junior year . . . he will always remember the great Senior Activities especially the Senior Prom . . . he liked most of his teachers and classes . . . his future plans are to go to San Diego State.

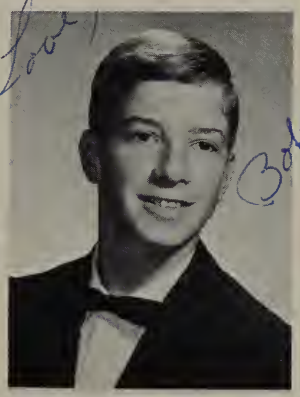

ROBERT LYNN PUGH
"Bob" was one of our cheerleaders . . . lettered in wrestling . . . served on the Rallies and Commencement committees . . . was member of the Downbeat Club . . . liked the friendliness of the students at Hoover . . . will never forget his Senior year . . . plans to attend S.D.S.C. and study corporation law.

JUDITH G. QUINN
"Judy" enjoyed her classes with Mrs. Volz and Mrs. Oatman . . . served on Student Faculty Social Comm., Publicity Comm., Elections Comm., Vespers, Jr. Class Sales and Soph. Dance Comm. . . . will never forget the friendliness of the kids and her Junior and Senior years . . . plans to attend S.D.S.C.

PRISCILLA C. QUIRK
"Clancy" enjoyed Cont. Lit. with Mrs. Ellis . . . was active in the Bowling Club . . . also enjoyed basketball and tennis . . . liked the great kids and teachers at Hoover . . . will always remember Mr. Stollsteimer's Halloween party . . . plans to become a social welfare worker.

BEVERLY JOAN RABE
"Bev" favored Mr. Jappe and Mr. Tarvin . . . member of Jr. and Sr. Y-Teens, Bible and Booster Clubs and Girls' Choir . . . served on Commencement Comm. . . . will always remember playing Center on the mock football team and her favorite song "Till" . . . plans to attend Biola and become a nurse.

RAUL E. RAMOS
Raul favored Mrs. Delaney and Life Drawing . . . liked Kats Korner and the great faculty . . . will always remember the crowds in the halls . . . enjoyed the Senior activities . . . after graduation plans include college in preparation for a career as an Architect.

ROBERTA M. RANKIN
"Robbie" enjoyed having Mr. Schermerhorn for Public Speaking . . . was often heard saying "Rootin', Tootin' Raspberry" . . . served on the Commencement, Rally, and Election Committees . . . liked the great way we sing the Alma Mater . . . will remember the Class of '64 . . . plans to become a Juvenile Probation Officer.

MARTHA JEAN RAPP
Martha enjoyed Miss Rose and 6th per. P.E. class in her Jr. year . . . was a member of the Drama Club . . . served on the Announcements and Senior Play Committees and Student Council Rep. . . . liked the fun at the football games . . . will remember being the one who "would rather fight than switch" . . . nursing.

SANDRA RASINSKI
"Sandi" who was often heard saying "Wow," favored Mr. Backer and English . . . liked second lunch and all the Senior activities . . . will always remember the '62 San Diego football game . . . after graduation career plans are undecided but traveling in Europe is in the picture.

SUSAN RAST
"Susie" favored Mr. DeBrodt for English Lit. . . . often said "Out damn spot" . . . was a member of Jr. Achievement, Senators, NFL, Latin Club and Soph. Y-Teens . . . Pres. of J.A. Association, Sec.-Treas. of Senators, and Sec. of NFL . . . liked the teachers . . . plans to attend college with a biology major.

VAN RAYBOURN
Van enjoyed Mr. Trask for Mec. Drafting . . . often said "Strike a pose" . . . won the City County physical fitness meet in 1964 . . . plans to compete again this year . . . liked the kids at Hoover . . . after graduation plans to go to college and become a draftsman.

REBECCA REAGAN
"Becki" favored Mr. Moe for Spanish Lit. . . . often said "Sugar and spice and everything nice—that's what little girls are made of" . . . was a member of the Booster Club . . . liked the Senators, the Silver Blades, and Bullwinkle . . . will remember when the Silver Blades won first . . . plans to go to college.

DANIEL REED
"El Swab" was often heard saying, "Oh well" . . . enjoyed having Mr. Hampel and liked Gym . . . participated in wrestling . . . had a good time at all the Senior activities . . . will always remember the crowds at Hoover . . . after graduation plans include attending Harvard Law School.

THOMAS REED
"Tom" enjoyed all his classes at Hoover . . . liked the people and the crowded halls . . . will always remember the great school spirit at the football and basketball games . . . was a member of the Booster Club . . . future plans after graduation include going to college.

CRAIG REEDER
Craig especially liked Mr. Jappe for Chemistry . . . appreciated the dynamic student body . . . will always remember the football team, the immortal teachers, all the work and all the fun . . . after graduation plans include college but career plans are undecided.

SANDRA KAY REESE
Sandra liked having Mr. Krill for English . . . will always remember the great school spirit and the way it was displayed at football games . . . had a good time at Senior activities . . . future plans are to attend Indiana State College.

CASSANDRA J. REGALADO
"Sandy" who especially enjoyed Mr. Vinson as a teacher was often heard saying, "Poor Baby" . . . liked all the activities available to students at Hoover . . . will always remember Mr. Vinson's disorganized English class . . . plans to attend S.D.C.C. and become a cosmetologist.

DONNA REID
Donna often said "Seriously? ! ?" . . . liked the friendly atmosphere and the school spirit at Hoover . . . will always remember her 7:00 a.m. physical education class . . . after gradution plans include Beauty College, working and eventually marriage.

PATRICIA A. REIFERS
"Patty" was always saying, "I don't know" . . . enjoyed having Mrs. Williams and her Crafts class . . . will always remember her locker . . . liked all the Senior activities, especially Fun Night . . . future plans include attending a Medical and Dental Technicians School.

DENNIS RENFRO
"Den" was often heard saying "Ye Gads!" . . . favored Mr. Porteous and Mrs. Volz and their history classes . . . was a member of Quill and Scroll . . . has been chief copy editor of "Cardinal" for two years . . . liked the people and the spirit . . . plans to teach history and English.

MARK RENO
Mark enjoyed having Mrs. Ellis for Contemporary Literature . . . liked the many opportunities for student participation at Hoover . . . will always remember the football games we won . . . after graduation plans include attending college at S.D.S.C. or S.D.C.C

LORINDA L. RHODES
"Leo" favored Mr. Tarvin, Mr. Fink and Miss Fleming . . . often said "Hi! How's it goin'?". . . participated in GAA . . . was a member of the Booster Club . . . will always remember the fun times during second lunch . . . future plans include attending Southwestern Beauty College.

GAIL YVETTE RICHARD
Yvette was often heard saying, "Gosh! Really?" . . . especially liked Mr. Leroy Harris for history . . . appreciated the teachers and the student body . . . will always remember the Class of '65 and the football season . . . after graduation plans include college with an undecided major.

Are they cheerleaders, you ask? Well, in a way they are. However, they don't cheer for our school. They cheer for Royal Crown Cola! The lucky stiffs get to appear every week on TV8 Dance Time.

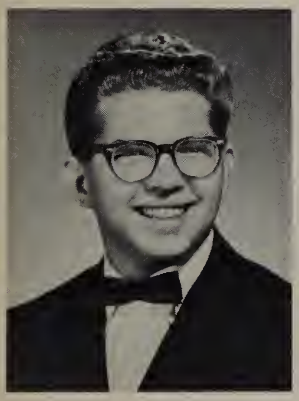

DANIEL W. RICHARDS
"Dan" especially enjoyed his class with Mr. Lindwall . . . liked the old fashioned construction of Hoover's buildings . . . liked the varied activities and assemblies . . . will always remember the difficulty in traveling through the crowded halls . . . future plans include college.

SUSAN M. RICHARDS
"Pistachio" was always saying, "Golly" . . . favorite teachers were Mrs. Delany, Mrs. Ellis and Mr. Wallace . . . was a member of Youth for Christ . . . liked the art courses and the friendliness at Hoover . . . will always remember getting lost in the halls . . . plans include becoming an illustrator.

ELLEN RUTH RIGBY
"Mickey Mouse" especially liked Mrs. Buker for Adv. Girls' Choir . . . was a member of the Booster and Bible Clubs . . . served on the Publicity Committee . . . liked the school spirit . . . will always remember the '64 Homecoming game . . . plans include attending Jr. College.

RICHARD RINGEISEN
"Rich" was often heard saying "Quack" . . . enjoyed having Mr. Vinson for English . . . participated in Varsity Gymnastics and Swimming . . . served on the Sr. Prom Comm. . . . liked Hoover's bigness . . . will always remember Mr. Cizek's little boxer . . . plans to become a teacher.

ROBERT RIOS
Bob was on the Booster Club . . . he will always remember all the good and bad times he had at Hoover and off campus . . . he enjoyed all of our assemblies . . . will always remember the Senior Prom . . . plans on going to college.

GERALD H. ROACH
Jerry favored Mr. Dowell and U. S. History . . . liked Physical Education better than anything else at Hoover . . . will always remember Mr. Whitehead and his ties . . . after graduation plans are to attend S.D.S.C. but has made no decision concerning his occupation.

CANDACE A. ROBBINS
"Candy" favored her Science class . . . her favorite teacher is Mr. Vestal . . . she enjoyed her first lunch period . . . she remembered a lot of things from Hoover especially the Senior Activities . . . her future plans include going to work and marriage.

JOHN C. ROBBINS
John enjoyed Mr. Lindwall's teaching and favored P.E. as a class . . . liked the football games and lunch period better than anything else . . . will always remember Miss Rainwater's Biology class . . . after graduation plans are to attend college and then work in the advertising business.

SANDRA ROBERTSON
Sandra enjoyed the school spirit at Hoover . . . she was a Cardinal co-ed . . . will never forget the great friends she made here . . . plans on going to college and to travel.

PATRICIA A. ROCKEY
"Pat" favored Crafts and Life Drawing . . . served on the Senior Publicity Comm. . . . will always remember the football and basketball games . . . in the future plans to study commercial art and interior designing at S.D.S.C.

SHEILA A. RODEBAUGH
"She" enjoyed having Mrs. Ellis and Mr. Snyder . . . liked History and Government . . . served on Sr. Dinner Comm. . . . was a Student Council Rep. while a Jr. . . . liked the nominating convention and the student government . . . will remember her Soph. year . . . plans to attend S.D.S.C.

DUANE ROEMMICH
"Archibald" liked Mr. Krill for English . . . participated in J.V. and Varsity Football . . . was a member of the Key Club . . . served on Extra Activities Comm. . . . will remember the good times and Mr. Tarvin's jokes . . . liked the "empty" halls . . . plans to attend S.D.S.C. after graduation.

KAYLEEN ROEMMICH
Kayleen especially liked Miss Blackstone and her Physical Education class . . . thought the many activities at Hoover were great . . . will never forget the fun she had as a Senior . . . after graduation plans include marriage and study at a Junior College.

The Senior Play

The Senior Play, "The Admirable Critchton," was a great attraction for all the student body.

CAROL LEE ROGERS
Carol was always saying, "No, but go ahead and ask me anyway" . . . favored Mr. Cizek and Physics . . . liked the busy, friendly students . . . will always remember the '64 Homecoming and the Hoover Memorial Assembly . . . future plans include attending college and a career of teaching.

NANCY ROHRICH
Nan favored her shorthand class taught by Mr. Rybiski . . . she actively participated in Y-Teens . . . Nancy likes everything about Hoover especially the football games . . . a certain one stands out in her memory, Hoover-Saints . . . her future plans include going to college.

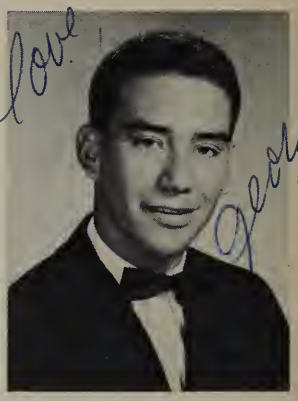

GEORGE A. ROMERO
"Chi Chi" enjoyed Mr. Whitehead for Amer. Govt. . . . was heard saying "poomp Dicky-Lee" . . . participated in J.V. and Varsity Football . . . was President of Letterman's Club . . . liked the friendliness of the kids . . . will always remember the great football teams . . . will attend Mesa C.

VERONICA L. ROMERO
Nicki favored Student Government with Mr. Dowell . . . was Homecoming Queen and Commissioner of Bldgs. and Grds., served on Jr. Prom Comm. . . . was a member of the Booster Club . . . liked the student body's friendliness . . . will always remember eating lunch in B-4 . . . plans to attend S.D.S.C.

SUSAN T. ROMPS
Susie was often heard saying "You're kidding". . . enjoyed Mr. Tokars for Journalism . . . was President of Quill and Scroll and Associate Editor of the "Cardinal" . . . liked the old traditions at Hoover . . . plans include a career as a model or an interior decorator.

KARIN ROOS
Karin favored Mr. Wallace and Life Drawing . . . liked the kids at Hoover . . . will always remember the confusion at Kats Korner . . . thinks the instructors at Hoover were terrific . . . plans after graduation include attending S.D.C.C. and a career in art.

SANDRA ROSE
Sandee liked Mr. Harris and U.S. History . . . enjoyed all the Senior activities . . . liked the school spirit and the football games . . . will always remember her Jr. year and all the fun she had . . . after graduation plans include attending S.D.S.C. with an as yet undecided major.

LINDA E. ROSENBERG
Linda enjoyed having Mr. Snyder and Plane Geometry . . . participated in mock football game . . . was a member of Y-Teens, Thespians, Drama and Music Clubs . . . served on Vespers, Commencement, Senior Play and Bldgs. and Grds. Comms. . . . future plans include attending BYU.

ELAINE V. ROUSE
Elaine liked Mrs. Volz and Mr. Crabtree . . . was a member of French Club and GAA . . . was Treasurer of Sr, Y-Teens . . . served on Announcements Comm. . . . liked the people at Hoover . . . will never forget her bottom locker . . . plans to spend a summer in Europe and then study Pre-med at S.D.S.C.

DANUTA RUDAKOWSKA
Danny liked Mr. Whitehead and her Merchandising class . . . was a member of the Bowling Club . . . enjoyed the football games . . . will always remember the Senior Prom and Homecoming . . . future plans include marriage.

DONNA RUDIGER
Donna enjoyed having Mr. Engle and Physiology . . . was a member of Soph. Y-Teens . . . served on Sr. Extra Activities Comm. . . . liked the great school spirit . . . will always remember beating San Diego three years in a row . . . future plans are to attend S.D.S.C.

SHARON RUMMEL
Sherry was often heard saying "You can't win them all, Honey" . . . liked Mr. Krill and Mr. Whitehead . . . enjoyed Contemporary Literature . . . liked the students' clothing styles at Hoover . . . will always remember Mr. Whitehead's bark . . . plans are college and marriage.

ROBERT RUSTAD
Bobby was often heard saying "Glinch" . . . liked the good looking girls at Hoover . . . enjoyed all the Senior activities and especially the Prom . . . will always remember Mr. Whitehead's ties . . . future plans are still undecided.

NANCY K. RUSTON
"Rusty," who often said "Really?", enjoyed her class with Mrs. Ellis . . . was a member of Sr. Y-Teens . . . served on Sr. Activities Comm. . . . liked the school spirit . . . will always remember being tackled in the mock football game . . . plans to attend S.D.S.C. and become a teacher.

BARBARA RUTHERFORD
Barb was often heard saying "Give me a break!". . . enjoyed American Government with Mr. Whitehead . . . liked the friendliness of the students . . . will always remember the '63 football team and games . . . after graduation plans include attending Grossmont Jr. College.

JEANIE MAE RUTHERFORD
Jeanie was a friendly and spirited student at Hoover . . . she enjoyed the assemblies and rallies . . . will never forget her wonderful and understanding teachers . . . will be a teacher or plans studying to be a nurse.

NANCY RUTHERFORD
Nancy favored Mr. Darst and her Math class . . . liked the school spirit at Hoover . . . will always remember trying to get into a bottom locker . . . after graduation plans include attending a Junior College and working in a field which is related to math.

RAE RUTHERFORD
"Curly" was often heard saying "I'll be darned!". . . favored Mr. Smith and Mr. Whitehead . . . enjoyed Drama . . . liked the friendliness of the kids at Hoover . . . will never forget the '63 Saints football game . . . after graduation plans are to work at Disneyland.

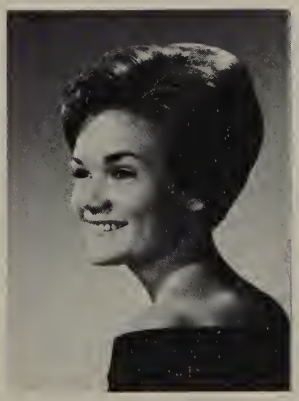

JUDY SANDERS
Judy enjoyed Mr. Tarvin, Mr. R. C. Harris, Amer. Govt., and Cont. Lit. . . . served on Dad n' Daughter and Commencement Committees . . . liked the great traditions and spirit of Hoover . . . will always remember her Jr. year and Mr. Tarvin's Govt. class . . . she plans to major in Psychology.

LEANNE C. SANDLAND
Leanne, often heard saying "Oh, beans!" enjoyed Mrs. Volz's class . . . belonged to Soph., Jr., Sr. Y-Teens, Ice Skating Club, German Club, Diplomat Club . . . was Program Chairman of Sr. Y-Teens, Jr. Vice Pres. of Y-Teens . . . liked the Senior parking lot, Mr. Hershey . . . plans to attend Mesa and State.

LINDA SANFORD
Mr. Dawson in political science and Mrs. Delaney in life drawing proved to be favorites with Linda . . . was active in the Art, Booster, and Downbeat Clubs . . . served on elections, rally and decoration committees . . . was Sr. Class Sec. and Pres. of Art Club . . . plans to attend college, majoring in Political Science.

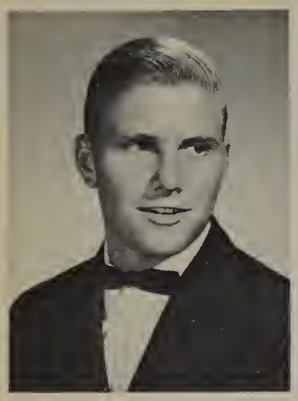

CRAIG SARRIE
Craig, often heard saying "Take it easy," enjoyed Mrs. Ellis . . . he liked how sociable everybody is at Hoover . . . he will always remember Kats Korner and squeezing through the halls . . . after graduation he plans to attend Mesa College.

JOHN SAUNDERS
Jack's favorite teacher was Mrs. Barnard . . . was active in gymnastics . . . Key Club, Downbeat Club, and Student-Faculty Social Committee . . . was our great Head Cheerleader . . . liked Hoover's spirit . . . after graduation he plans to attend Univ. of San Diego and obtain a degree in Law.

STEVE SAWYER
Steve, sometimes called "Slim," enjoyed Mr. Hampel and Graphic Arts . . . he was active in J.V. football and also Var. football for a half of a season . . . he will always remember Hoover's football season . . . after graduation he plans to attend college.

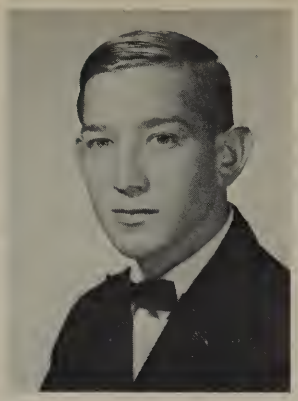

C. L. SCARBOROUGH
Chuck enjoyed Sergeant John Coffin and R.O.T.C. . . . was active in the rifle team, Silver Blades, and the fancy drill team . . . liked all of the faculty . . . will always remember the day Hoover took top honors in the R.O.T.C. Field Day . . . plans to become an Electronic Engineer.

ANTHONY SCARCELLI
Tony, often heard saying "Might as well, can't dance!", enjoyed Mr. Showley and Govt. . . . belonged to the F.T.A. before coming to Hoover . . . served on the Extra Activities Committee . . . liked the crazy things that happen at Hoover . . . plans to attend college.

SHERRY SCHAAD
Sherry liked all her teachers and all her classes . . . she participated in intramural volleyball . . . she was in the FTA, and the Booster Club . . . she served actively on the sales committee . . . she liked the school spirit and the kids and will remember Kats Korner . . . she plans marriage after college.

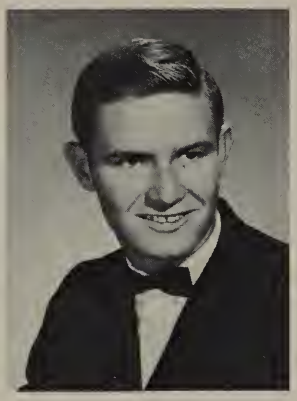

DANIEL F. SCHAITEL
Dan could often be heard saying "Really," in his Contemporary Literature class with Mr. Krill . . . participated in J.V. and Var. football, basketball, and baseball . . . was on the Extra Activities committee . . . likes the people at Hoover . . . will never forget his first San Diego-Hoover games . . . plans on going to college.

MICHAEL SCHIER
"Mike" enjoyed most of his classes at Hoover . . . was a member of the Booster Club which promoted Spirit . . . liked the crowded halls . . . will always remember the great school spirit at the football and basketball games and the assembly with Charles King . . . future plans after graduation are undecided.

C. F. SCHIETZELT
Connie, often heard saying "Ya botched it!", enjoyed Mr. John Smith and Drama . . . transfer from Crawford . . . active in the Latin Club, Y-Teens, and Drama Club . . . liked the friendly students and the spirit . . . will always remember the previous Sr. classes . . . plans to attend Mesa college.

FERN L. SCHINDLER
Fern enjoyed Mr. Whitehead and Govt. . . . she was active in tennis . . . liked all of her teachers and Miss Burton . . . will always remember Mr. Whitehead and his orange and brown tie . . . after graduation she plans to become a Dental Assistant.

CAROL J. SCHLEIBAUM
Carol enjoyed Mrs. Ellis and Cont. Lit. . . . served on the Student Council . . . liked Mr. Tarvin's jokes . . . after graduation she plans to attend Mesa college and then San Diego State College.

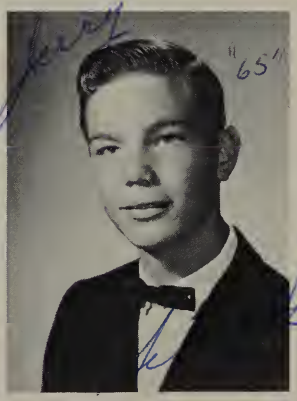

GERALD SCHMIDT
Gerald was a member of the Booster club . . . he will never forget all the good and bad times he had at Hoover . . . remembers especially the assemblies and the Senior Prom . . . plans on attending college when he graduates and then getting a job.

ANDREA G. SCHNECK
Andy enjoyed Mrs. M. Miller and Miss Rose and Shorthand and Gym . . . was active in tennis and volley tennis . . . liked the assemblies and the crowded halls . . . will always remember Miss Miller saying, "Be nonchalant" . . . she plans to become a private secretary and get married.

CAROL SCHOMER
Carol liked all her teachers and all her classes . . . she participated in intramural volleyball . . . she was in the FTA, and the Booster Club . . . she served actively on the sales committee . . . she liked the school spirit and the kids and will remember Kats Korner and she plans marriage after college.

CHARLES L. SCHUBERT
Chuck, often heard saying "I don't know," enjoyed Mr. Vinson and Public Speaking . . . belonged to the French Club, Bowling Club, A.F.S., and the Booster Club . . . liked the school spirit . . . will always remember beating San Diego in football . . . plans to go to college and then to work.

STEVEN W. SEARLE
Steve enjoyed Mr. Trask and Wood Shop . . . he belonged to the Booster Club . . . liked all the sports events . . . he will always remember the good sportsmanship and good leadership of the school . . . after graduation he plans to go on to City College.

DAWN R. SEDGWICK
Dawn enjoyed Mrs. Miller and her Shorthand class . . belonged to the Booster Club . . . liked the Senior parking lot . . . will always remember Hoover's great school spirit . . . after graduation she plans to attend San Diego State College.

MARGARET M. SELVITZ
Magee, often heard saying "Forget it," enjoyed Mr. Rybiski and Office Practice . . . liked the terrific school spirit of Hoover . . . will always remember Kats Korner . . . after graduation she plans to attend Grossmont College and become a secretary.

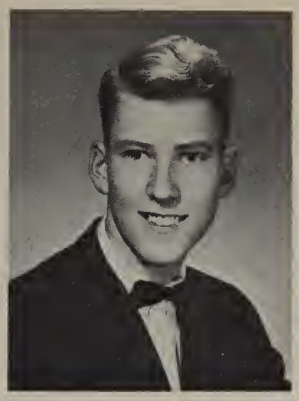

PAUL SEVERTSON
Paul enjoyed Mrs. Christ and English . . . was active in AFS, CSF, Student Council, Orchestra, and Ecivres . . . was President of the Ecivres . . . will always remember doing term papers and Ecivres meetings . . . he plans to go to college and do graduate work.

KATHLEEN L. SEXTON
Kathie, heard saying "Beatles Forever!", enjoyed Mrs. Barnard and Drama . . . was in Drama, National Thespians and Booster Clubs . . . served on the Sales Comm. and Spring Dance Comm. . . . will always remember putting Beatle sign up . . . plans to go to S.D.S.C.

TONI KAY SEYMOUR
Toni enjoyed Mr. Moe and Eng. Lit. . . . was in Red Cross, Y-Teens, GAA . . . served on Dad and Daughter Banquet Comm., was Student Council Rep. . . . liked the student govt. and ambition of the Senior class . . . will always remember her first day at Hoover . . . plans to attend the Univ. of Minn.

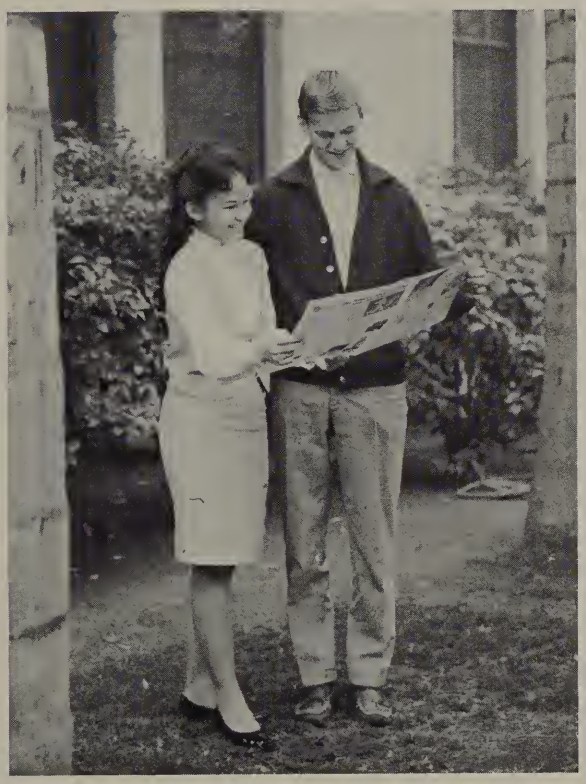

The Senior Cardinal

Angelica and Helmut, our AFS students, get a laugh out of some of the Senior Wills in the 1965 Senior Cardinal.

PATRICK J. SHANLEY
Pat favored Mr. Dawson and his Govt. class . . . was in the Booster club . . . likes the great kids, spirit, and just about everything about Hoover . . . will never forget the Senior Prom and other Senior Activities . . . plans to go into law.

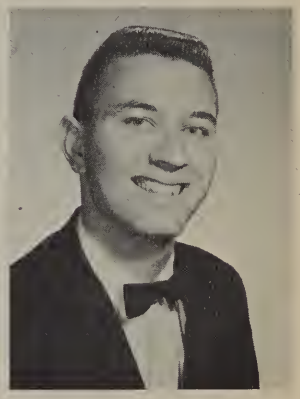

GERALD K. SHARKEY
Gerald was a member of the Booster club at Hoover . . . he will always remember the great school spirit at the athletic events . . . he favored no particular teacher but he enjoyed his gym class . . . his future plans include going to college.

ALAN E. SHAW
Alan enjoyed Mr. Manuel and 10th grade Geometry . . . was active in track all three years . . . will always remember graduation . . . he plans to go to San Diego State College.

LINDA SHELTON
Linda enjoyed Miss Blackstone and Gym . . . was active in the Booster Club and Cardinettes . . . served on the Cardinal Campus Committee . . . liked the good school spirit . . . will always remember the Red Cross Drive in Mr. Showley's class . . . plans to go to beauty college.

JANIS SHEPHERD
Janis, often heard saying "Check!", enjoyed Mr. Vinson and English . . . served on the Jr. Prom Committee . . . will always remember the fun at football games and Kats Korner . . . after graduation, she plans to attend Jr. college and work part time.

MELANIE J. SHEPHERD
Melanie enjoyed Miss Fern Miller, Mr. Harris and U.S. History . . . liked the friendliness of the students . . . will always remember the '64 Hoover-Helix football game . . . plans to attend Cal Poly.

BONNIE SHEWMAKER
Bonnie, heard saying "I didn't do it!", enjoyed Miss Rose and P.E., and Art . . . was active in the Latin Club and Booster Club . . . liked the school spirit . . . will always remember the 1964 football season and the bomb scare . . . plans to go to Jr. college and Beauty college.

KATHRYN SHOBERG
Kathy enjoyed Mrs. Volz and Mr. Jappe and his chemistry class . . . she liked the go-getting spirit the students showed at the 1964 Homecoming rally . . . will always remember the "Better Mountains" campaign and the Charles King assembly . . . plans to attend State and become a teacher.

LINDA SHOCKEY
Linda enjoyed Mr. Engle and Physiology . . . was active in the Y-Teens (Soph., Jr., and Sr.) . . . served on the Extra Activities Committee . . . liked the spirit and the bomb scare . . . will always remember beating Crawford in '62 and '63 . . . plans to attend college.

DONNA I. SHOUSE
Donna enjoyed Mr. Backer and Eng. . . . was active in the Y-Teens, Red Cross Club and French Club . . . was Sec. of Red Cross Club . . . after graduation, she plans to major in English at San Diego State.

JOHN SHOVEN
John enjoyed Mr. Cizek and Physics . . . was active in CSF, AFS, German Club, Red Cross Council, Latin Club, and Student Council . . . liked the students at Hoover . . . will always remember Mrs. Christ's Eng. class . . . plans to major in Physics at U.C.S.D.

PAMELA SHROYER
Pam enjoyed Mr. Smith's 7th per., 3rd year Drama class . . . was active in volleyball tournaments after school . . . liked all the nice teachers . . . will always remember having lunch with Tarey, Norma, Jamie, and Carol . . . plans to become a beautician.

Fun Night

Fun Night is the night when all the seniors get a chance to wear off those "end-of-the-year-jitters" and just plain have a good time. This year's Fun Night was held at San Diego State College's gymnasium for the first time in the history of Hoover.

REBECCA S. SICKLER
Becky enjoyed Mr. Snyder and her Biology class . . . was active in Ecivres and CSF . . . served on the Assemblies, Rally, and Elections Committees and Sr. Cabinet . . . was Jr. class Vice Pres. . . . will always remember the experience of being Sr. attendent at '64 Homecoming . . . plans to study Public Administration.

HELMUT SIEKMANN
Helmut, our exchange student from Germany, enjoyed Mrs. Volz and Mr. Bartow and P.E., Amer. Govt. . . . was active in A.F.S., honorary Ecivres, and tennis . . . liked the sports, students and teachers . . . will remember everything about San Diego . . . plans to return to Germany and finish school.

DORIS MARIE SIMON
Dorie enjoyed Miss Connel and Mr. Cizek . . . was active in the Student research fellowship, and Diplomat Club . . . served on the Publicity and Announcements committees . . . will always remember Mrs. Volz's 4th per. Govt. class . . . plans to attend State college and become a Hematologist.

DAVID CARL SIMMONS
Dave enjoyed Mr. Porteous and U.S. History . . . was active in J.V. and Var. basketball . . . will always remember Christmas spirit at Hoover . . . after graduation he plans to attend S.D. State of Cal Western.

JOYCE A. SIMMONS
Joyce enjoyed Mrs. Buker and Chorus . . . was active in volleyball, hockey, basketball, softball and tennis in G.A.A. . . . served on Red Cross Council . . . liked the great school spirit . . . will always remember trying to get through Kats Korner between classes . . . plans to go to Mercy College of Nursing.

MARY JO SIMPSON
Mary Jo enjoyed Mrs. Ellis and Cont. Lit. . . . liked the school spirit and the friendliness of the students . . . will always remember the Sr. Prom and the bomb scare . . . after graduation she plans to go to beauty college.

PENNY DIANE SIRNA
Penny enjoyed Mrs. Volz . . . was in Choir in the 10th grade and West Side Story and Brigadoon, and Diplomat Club . . . liked the donuts in the cafeteria . . . will always remember the '62-'63 football team and '63-'64 Pep Band . . . plans to attend State and major in English.

PAULA M. SKELLEY
Paula enjoyed Miss Hawkins and Mrs. Volz's World Affairs class . . . was active in sports after school, Down Beat Club, Elections, Assemblies, Sr. Dinner, and Sr, Ring Committees, Student Council and Cardinal Coeds . . . Paula will long remember being the Cardinal Bird . . . plans to attend Westmont College and be a History teacher.

STEPHANIE SKIBO
Stephanie enjoyed all her teachers and all her classes . . . was active in the Booster Club . . . liked the size and set-up of the school. . . will always remember the football games . . . plans to go to college after graduation.

SUSAN SKIBO
Susan liked all her teachers and all her classes . . . she participated in intramural volleyball . . . she was in the FTA, and the Booster Club . . . she served actively on the sales committee . . . she liked the school spirit and the kids and will remember Kats Korner and she plans marriage after college.

VERA SLIWENKO
Vera, often heard saying "That's life, Honey!", enjoyed Mrs. Barnard and Russian . . . was active in Hoover's Gay Blades . . . liked the spirit, teachers and students . . . will always remember last years football games . . . plans to major in Business at State College.

ROBERT SLOCOMB
Robert enjoyed Mrs. Jordan and College Calculus . . . thought all the teachers were great . . . liked the tremendous school spirit . . . will always remember visiting the cafeteria before school . . . plans to attend U.C.S.D. at La Jolla.

LEONARD SMALLEY
Leonard enjoyed Mrs. Ellis and Study Hall . . . liked the uncrowded(?) halls and the great people at Hoover . . . will always remember his Senior year . . . after graduation, he plans to attend Jr. College.

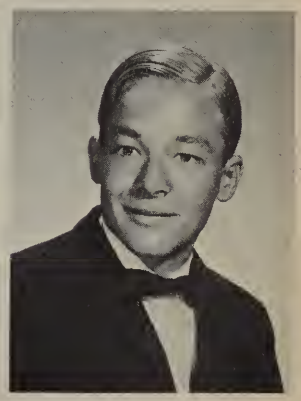

BRUCE E. SMITH
Bruce enjoyed Mr. Porteous and Mr. Trask's class . . . was active in wrestling in his Soph. year . . . liked the football games and the teachers . . . will always remember Mr. Trask . . . after graduation, he plans to become a Deisel Engineer.

CLYDE EDWARD SMITH
Eddie enjoyed Mrs. Ellis and Cont. Lit. . . . was active in wrestling in '63-'64 . . . served on the Buildings and Grounds Committee . . . liked the school spirit . . . will always remember the friends he made at Hoover . . . plans to attend State College and major in Business Administration.

CONNIE SMITH
Connie's favorite saying was ". . . But I have promises to keep. And miles to go before I sleep; and miles to go before I sleep." by Robert Frost . . . enjoyed Mr. Vinson and Eng. . . . liked the spirit . . . will always remember Mr. Vinson's Eng. class . . . plans are undecided.

GLORIA GENE SMITH
Gloria enjoyed Mr. Jappe and Mrs. Delany . . . was active in Senior Y-Teens . . . served on Sr. Prom and Dad and Daughter Banquet Committees . . . was Secretary of Yearbook, Past Worthy Advisor of Rainbow Girls . . . liked the race between classes : . . will remember Commissioners . . . plans to attend Mesa.

GREG D. SMITH
Greg was a member of the Booster club at Hoover . . . he will always remember the great school spirit at the athletic events . . . he favored no particular teacher . . . but he enjoyed his gym class . . . his future plans include going to college.

LARRY E. SMITH
Larry, often heard saying "Sure glad you got to see me!", enjoyed Mr. Ciccati and Machine Drafting . . . liked the patio, the crowded halls, and the students rushing to their classes . . . will always remember the football team of his Soph. yr. . . . plans to go to Mesa Jr. College.

FREDERICK SMITHSON
Roy, sometimes called "Little Red", enjoyed Mr. Snyder and his P.E. class . . . liked all of the people in our great school . . . will always remember his hall locker . . . after graduation he plans to go to State College.

MARILYN SMOLA
Marilyn, heard saying "You'll be alright!", enjoyed Mr. Allen, Eng. and Home Planning . . . was active in Y-Teens, American Field Service . . . was Pres. of Y-Teens . . . liked the traditions . . . will remember the football games and school spirit . . . plans to become a beautician.

LINDA E. SNYDER
Linda enjoyed Mr. Crabtree and Geometry . . . was on volleyball all star team . . . active in Jr. and Sr. Y-Teens . . . liked the friendly students . . . will always remember the wall-to-wall students . . . plans to attend Mesa J.C. then go into the Peace Corps.

ANTHONY SOFIA
Tony enjoyed Mr. Hampel and Print Shop . . . was active in Football and wrestling . . . was a delegate to the Convention for 2 years . . . liked absolutely everything about Hoover . . . will always remember the '64 football team . . . plans to go to Mesa Jr. College.

EDMOND P. SOLANSKY
Ed enjoyed Mr. Tarvin and his P.E. class . . . was active in Cross Country and Track . . . liked the Senior parking lot. . . after going to City College and college, he plans to become a draftsman.

MICHAEL SOMMER, II
Mike enjoyed Mr. Dawson and Political Science . . . was active in wrestling, Science Club, Student Research Fellowship, C.S.F., Student Council . . . was Co-chairman of S.R.F. . . . liked the teachers and students . . . plans to be a Prof. of Marine Biology.

DIANE SONSTENG
Diane served on the ralley, Booster, downbeat, and publicity committees . . . she was a songleader in her junior year . . . Diane also served as a student council representative and on the Student Affairs Committee . . . for the future she plans on being a stewardess.

CAROLYN SORENSON
Carolyn enjoyed Mr. Cizek and Science . . . served on the Senior Dinner Committee . . . says Hoover has the best spirit in San Diego . . . will always remember the friends she's made and her Jr. and Sr. years . . . plan to get a job and get married.

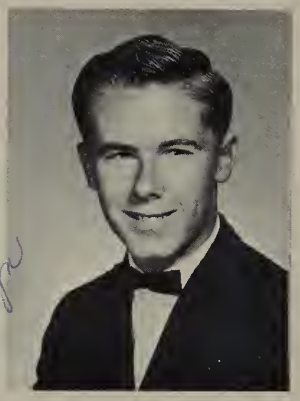

THOMAS R. SORRIC
Tom, sometimes called "Gunner", enjoyed Mr. Kauble and Metal Shop . . . was active in intramural basketball . . . liked the great sportsmanship and spirit . . . will always remember cashiering in the cafeteria . . . plans to enter the Military.

SUSAN SOUTHWICK
Sue enjoyed Mrs. Blackstone, Mrs. Hallet, Art, and Homemaking . . . she liked the crowded halls and the fabulous school spirit . . . will always remember losing our Homecoming game to San Diego . . . plans to attend Junior College after graduation.

GERRIE LEA SPENCER
Gerri, often heard saying "I give up!", enjoyed Mr. Peterson and Orchestra . . . was active in the Booster Club and the Orchestra . . . she liked Hoover's unique conventions . . . will always remember going on Festival trips . . . plans to study Cosmetology and then marriage.

SHARON SPENSER
Sharon, often heard saying" Not really", enjoyed Mr. Jeter and Bookkeeping . . . liked the whole school . . . will always remember getting lost on the second floor . . . after graduation, in January she plans to be a bookkeeper in an office.

LAURA C. SPURLOCK
Cathy enjoyed Mrs. Ellis and her Chem Study class . . . was active in the Booster Club and Y-Teens . . . liked the people at Hoover and the school spirit . . . will always remember the girls mock football team and game . . . plans to attend Mesa and then State.

ELIZABETH A. STACEY
Liz enjoyed Mr. Le Roy Harris and U.S. History and Amer. Govt. . . . was Cardinal Co-ed Historian in '64-'65 . . . liked Mr. DeBrodt's English Lit. class . . . will always remember the Backer-Harris, 4th per. Team Teaching U.S. Hist. class . . . will be a college Hist. teacher.

SHARON L. STADNYK
Sharon enjoyed Mr. Jappe, Mrs. Ellis, and Drafting . . . was active in Student Council, Sr. Prom, and Student Activities Committees . . . liked the great school spirit . . . will always remember Mr. Harris's Bio. experiments that never worked . . . Beautician.

NANCY SUE STANICH
Nancie enjoyed Mr. Shermerhorn and Spanish 1 . . . liked the many people that have wonderful personalities at Hoover . . . will remember Mr. Tarvin's funny jokes when he's in a good mood . . . plans to become an airline stewardess or go to City College.

GAIL STANLEY
Gail enjoyed Mrs. Volz . . . was in Ensemble, A Cappella Choir, Y-Teens, Diplomat Club, Soph. Sales, Jr. Prom, Commencement Committees . . . was Pres. of Jr. Y-Teens . . . will always remember the Commissioners, Homecoming, Presidio . . . plans to attend State.

KAREN L. STANLEY
Karen enjoyed Miss Blackstone and P.E. . . . was active in the Y-Teens in her soph. year . . . will always remember the 1964 Homecoming game against San Diego . . . after graduation, she plans to become a dental assistant.

Autograph Night

Autograph Night is held in the boys' gym and gives the seniors a chance to have their friends sign their yearbook.

ANNETTE A. STANTON
Annette enjoyed Mrs. Delaney and Life Drawing . . . was active in the Booster Club, Drama Club . . . liked having 2nd lunch and the '62-'63 football team . . . will always remember Susie Romps and other friends . . . plans to go into Cosmetology

MARGARET A. STEED
In her senior year Peggy was a member of the senior cabinet, art club, inner-club council and the Ecivres . . . she participated on varous committees and organizations . . . after graduation plans to attend S.D.S.C. and then U.S.C. . . . wants to become a dental hygienist.

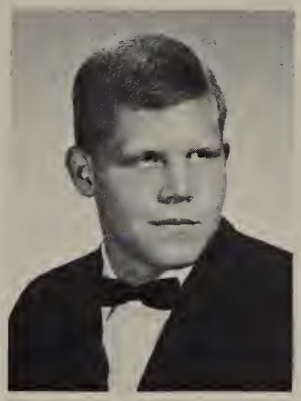

ROBERT J. STEINBACK
Robert enjoyed Mr. Harris and Biology . . . was active in the German Club in the 10th and 11th grades . . . after graduation, he plans to go to San Diego State College.

VERBA L. STEPHENS
Verba, sometimes called "Button", enjoyed Mr. Dawson and Math . . . was active in volleyball and baseball . . . liked the friendliness of the students and teachers . . . will always remember Lynn's embarrassing moment . . . plans to get married and become a secretary.

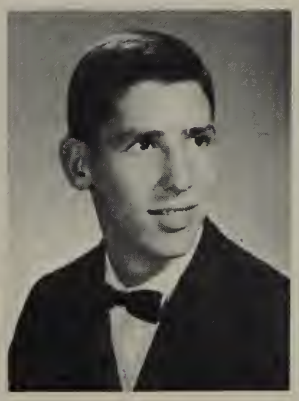

EDDIE STEPPAT
Eddie enjoyed Mr. Trask and his Wood Shop . . . liked Hoover in general . . . was well liked . . . after graduation, he is as yet undecided as to his future plans.

ROBERT STERLING
Bob, often heard saying "Beach!", enjoyed Mr. Harris and P.E. . . . liked the bomb scare during the Senior Assembly . . . will always remember the attendence office . . . plans to attend City College and the State.

LINDA STERN
Linda enjoyed Mr. Tarvin and Amer. Govt. . . . was active in the Booster Club, A.F.S., Ducateers, Red Cross . . . served on the Mother-Daughter Banquet . . . will always remember weaving through the crowded halls . . . plans to go to college.

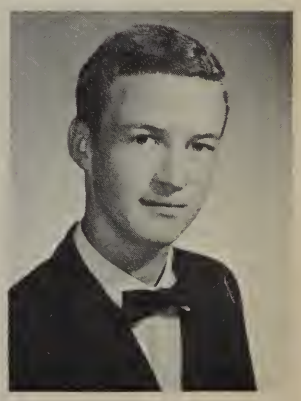

CLAUDE STEVENIN, JR.
Claude enjoyed Mr. Peeters and P.E. . . . was active in football and wrestling, Science Club, Spanish Club . . . will always remember the activities at Hoover . . . after graduation, he plans to go to college and then get married.

JOHN F. STEPHENSON
John enjoyed Mr. Engle and Physiology . . . was active in football, track, wrestling baseball . . . served on the Publicity Committee . . . liked the halls, the teachers, the apple machine . . . will remember the C.I.F. winning football team . . . plans to play football in college.

JAMES STEWART
Jim was a member of the Booster club and several others which he joined in his years at Hoover . . . served on other committees also . . . will never forget all the Senior Activities, especially the Senior Prom . . . enjoyed Hoover's assemblies . . . plans on going to college.

CHERYL STOFER
Cherie enjoyed Mr. Jappe and Chem Study . . . was active in the G.A.A. Play Days, French Club, Y-Teens, Student Council . . . liked the school spirit and football and basketball games . . . will remember the "Uglies" . . . plans to go to Mesa and be a dental assist.

JOEL STOKES
Joel enjoyed Mr. Tokars and Mr. Nordstrom . . . was in intramurals, Latin Club, German Club, Pep Band, Cardinal Staff, Orchestra, Band, Buildings and Ground Comm. . . . was Ass't Advertising Mgr. of Cardinal Staff . . . liked unity of Sr, class . . . plans to attend State.

JAMES STONE
Jim, often heard saying "Only bad can come of this", enjoyed Mr. Harris and U.S. History . . . liked Mr. Vinson's ability to teach his students Eng. . . . will always remember the '62 Hoover-San Diego football game . . . plans possibly to go to J.C. or into the service.

The Senior Dinner

The Senior Dinner was held at the Stardust Hotel. It was a very gala affair and many attended.

ROSMARIE STONE
Rose enjoyed Mr. Smith and his fabulous Drama class . . . served on the Jr. Prom, Publicity, Elections, Assemblies Committees . . . liked the many traditions at Hoover . . . will always remember the good organized student govt. . . . plans to go to S.D. State and do social work.

MIKE STONEBREAKER
Mike enjoyed Mr. Tarvin and Drama . . . was active wrestling in Jr. year . . . liked all the students at Hoover . . . will always remember the friendly people . . . plans to enter to U.S. Navy after graduation.

GREGORY L. STONER
Greg participated actively in wrestling and other sports . . . was in the Booster club . . . likes Hoover's students and being a Senior . . . will always remember the football and basketball games . . . his future plans include going to Mesa and then to State.

LINDA M. STOOPS
Linda was active in the Ecivres, Jr., Sr., Y-Teens, Decorations Comm., A.S.B. Art Comm., Rally Comm., Prom Comm., Extra Activities Comm. . . . was Sec. of Ecivres . . . will remember the way we sang the alma mater at Morse game . . . plans to attend J.C., then Cal. Western.

SHEELAGH STRACHAN
Sheelagh enjoyed Mr. DeBrodt and Eng . . . was active in C.S.F., French Club, A.F.S., S.R.F. . . . was President of C.S.F. . . . liked all the students at Hoover . . . will always remember Biology and Mr. Harris . . . plans to attend U.C.S.D.

GARY STRINGFIELD
Gary enjoyed Mr. Crabtree . . . liked the food they have at Hoover . . . wall always remember the fun he had at Hoover . . . plans to study Oceanography.

WILLIAM S. STRONG
Scott enjoyed Coach Foote, Mrs. Ellis, and P.E. . . . was active on the golf team, Downbeat Club, Booster Club . . . was cheerleader in '63-'64 . . . liked Mr. Tarvin's jokes . . . will always remember the day he was chosen cheerleader . . . plans to attend Oregon State or S.D. State and then work for General Motors.

E. GLEN STROUT
Glen enjoyed Mr. Trask and Wood Shop . . . was very studious . . . liked the odd things that happened every day at Hoover . . . will always remember the bomb scare in the auditorium . . . plans to attend San Diego City College.

JUDY STURDIVANT
Judy enjoyed Mr. Downing and Eng. . . . was active in the A.F.S., French Club, Cardinal Co-ed, C.S.F., Quill and School, Publicity and Elections Comm. . . . was Cardinal Staff Editorial Ed. . . . Judy feels that she will remember the 3D wallpaper in K.K. . . . would like to work for Life Mag. or be a White House Correspondent.

BRAD SUMMERFELT
Brad enjoyed Mrs. Jordan and French class . . . was active in the French Club, Band . . . liked all the teachers and all the students at Hoover . . . will always remember Linda Parker in Math class . . . after graduation he plans to go to college.

TERESE D. SWANBERG
T.D. enjoyed Mr. Dawson, Mr. Nordstrom, and Political Science . . . was active in girls' softball, A.F.S., C.S.F., Pan American Club, Student Council, S.R.F., Publicity for S.R.F. Comm. . . . liked all of Hoover . . . will remember 11th grade Chem. and ruining projects . . . plans to be married in June, 1966, then S.D.S.C.

CONNIE ANN SWANK
Connie enjoyed Mr. Tarvin and Political Science . . . was active in the Booster Club, French Club, A.F.S., C.S.F., Y-Teens, Decorating, Publicity, Elections, Student-faculty Social Committees . . . was Commissioner of Student Affairs, Homecoming Chairman, Girls State Rep. . . . plans to attend S.D.S.C. then U.C.L.A.

TERESINA SWANSON
Tess enjoyed Mrs. Ellis and Cont. Lit. . . . served on the Jr. Class Activities Committee . . . liked Hoover's spirit and organization . . . will always remember the "Magots" . . . as to future plans, she is undecided.

MARLENA J. TALLEY
"Mar" liked Miss Murphy and her crafts class . . . she belonged to the Gay Blades and Booster C . . . she liked sports and dances . . . liked soph. year . . . plans college and wants to become a commercial artist.

JUDITH A. TAPPER
Judy enjoyed Miss Donnelly and math class . . . she will always remember Kat's Korner and the 1963 football team . . . she plans to attend a beauty college.

JOHN TAPLEY
"Tap's" favorite saying was 'Rats and Jiggers' . . . he enjoyed Mr. Nordstrom and his band class . . . was in band and orch . . . liked spirit and students . . . will remember beating S.D. and Crawford . . . will attend U. of Arizona . . . pharmacy.

MERRY LEE TASH
Merry enjoyed Mrs. Ellis and her Contemporary Lit class . . . she liked the cafeteria in the morning and will remember the 1964 graduation . . . she will attend S.D. State.

SUE TASKER
"Sue" enjoyed most of her classes at Hoover . . . was a member of the Booster Club and the Cardinettes . . . liked the friendly people and the crowded halls . . . will always remember the great school spirit at the basketball games and the assemblies . . . future plans after graduation are undecided.

LYNDA TAUZIER
"Lyn" favorite saying was "wow" and she liked Mr. Crabtree . . . she was in Y-Teens and Soph. Cab . . . will remember her Jr. year and the '62 S.D. football game . . . plans college.

BARBARA A. TAYLOR
Barb enjoyed Mr. Porteous and Mr. Hershey and her Political Science class . . . was active in the Latin, CSF, Jr. and Sr. Cabinets, Buildings and Grounds Comm., Elections Comm., and Student Affairs Comm. . . . will always remember Easter vacation in '64 . . . plans to major in Poli Sci., SDSC.

LINDA G. TAYLOR
Linda liked Mr. Krill & Mrs. Buker and her Cont. Lit. class . . . was in Y-Teens and A Cappella Choir . . . will remember dances, the proms, Mr. Krill's humour . . . plans college and to become artist or cosmetologist.

SAM TEDESCO
Sam liked Mr. Krill and English . . . he will always remember the students and the teachers . . . and "estudien" . . . he plans to become a Catholic priest in later years.

BEVERLY THOMAS
Beverly's favorite teacher was Mr. Snyder and her favorite class was Biology . . . she liked the kids and will remember the football games . . . plans college at S.D. State.

ROCHELLE L. THOMAS
"Rockie" liked Mr. Tarvin and Jappe and Govt., Chem., Art, and P.E. . . . often caught saying "huh?" . . . in Stud. Council . . . on Pub., Sales Stud. Council. comm. . . . was Card. rep. . . . liked 1st lunch . . . will remember bomb scare . . . plans Mesa and U.C. at S.B.

YVONNE THOMAS
Yvonne's favorite saying was ranky dank . . . liked Miss Rose and PE . . . in G.A.A. . . . will remember school spirit and her senior year . . . plans City college.

LINDA THOMPSON
"Little" Linda's favorite saying was "golly gee" and she liked Mr. Whitehead . . . Amer. Govt. rated with her . . . will remember football games and the spirit and Kat's Korner . . . she plans to become a beauty operator.

GWYNNE THOMSON
Gwynne liked Mr. Schermerhorn and World Affairs . . . was in Sen., N.F.L., and French Club . . . she was on the Sr. Play Comm. . . . liked spirit . . . will remember pain of speech tournaments . . . plans lots of college.

JOHN R. TICKSON
"Tic" liked Mr. Hampel and Print . . . he liked the great kids at Hoover and will always remember the football team and the crowded halls . . . plans City college, then State.

DANA TIKOZKI
Dana liked Mrs. Murphy and the Crafts class . . . full of spirit and never without a smile, Dana plans to become a Hebrew teacher.

KAY TILLER
Kay's favorite teachers were Miss Rose and Mr. Krill . . . was in G.A.A. and Booster club . . . was also on Commencement Comm. . . . will always remember friends and plans work as a dental assistant.

SUSAN TILLMAN
Susie liked Mrs. Hallett and Homemaking . . . often said "isn't that wonderful?" . . . she liked the friendliness of the students and will remember everyone . . . she plans to work for the phone company.

LYNN A. TIMBERLAKE
Lynn liked Mr. Nordstrom and Chem. . . . she was on the Pan Am Club . . . she liked the spirit and will remember Brigadoon . . . plans college.

JAMES S. TOMSOVIC
"Jim", often heard saying "Nifty!" . . . liked Mr. Dawson and U.S. Government . . . he was in JV football and tennis . . . liked the kids and will remember the football games . . . plans SDSC.

GEORGE T. TOOHEY
George liked Mr. Trask and Woodshop . . . he was active in Thespians and the AFS . . . he liked the football games and other activities . . . will remember the Commissioner's ball . . . plans Mesa college.

PAULA TORKELSON
Paula liked Mrs. Buker and was in Ecivres, CSF, AFS, Thespians . . . she served as sec. to Ensemble . . . will remember Ensemble and Brigadoon . . . plans music maj. at U. of Philippines.

ROSIE TOZER
Rosie enjoyed her Contemporary Literature class . . . her favorite teacher was Mrs. Betty Ellis . . . she likes Hoover's great apple machine . . . will always remember falling down the stairs . . . her future plans include going to college and becoming a beautician.

MARGARET A. TRACY
"Maggie" liked Mr. Vinson and Eng. . . . she served on Assemb. Comm. . . . Stud. Coun. . . . Dec. Comm. . . . liked football games and plans to attend State and study interior decorating.

WEBSTER E. TRASK, JR.
"Web," as he was known to all his friends, enjoyed the fine teaching of Mr. Smith . . . listed his favorite class as Drama . . . was active in the Latin Club . . . one thing that "Web" listed in the "never to be forgotten" blank was the librarian, Mrs. Kaphalis . . . future plans are toward S.D.S.C.

BILLY A. TRENT
Bill liked Miss Frank and Eng. and Coach Engle and Football . . . he was in Track and Football . . . he was also in FTA, French Club, and Sci. Club . . . liked the Football teams and spirit . . . plans SD State and arch. drafting.

RONNI E. TREVOR
"Rocio" liked Mrs. Geiger and Span. . . . she was active in the Pan American club here and liked just about everything . . . she will remember the football season and plans to attend Orange Coast College.

CATHERINE TROWBRIDGE
"Chatty Cathy" often said "neat" and liked Mr. Hershey and Homemaking . . . she served on the Rally and Dec. Comms. . . . she liked the people she met and will remember the football games . . she plans to attend Mesa or Grossmont.

RICHARD E. TROY, JR.
Dick liked Mr. Tarvin and Art and often said "To each his own" . . . he played Tennis and was in the FTA, Bowling and Tennis Clubs . . . liked the Football team and will remember June, 1965 . . . plans to attend S.D.S.C.

The Senior Prom

Probably the biggest memory for everyone will be the Senior Prom. The theme of the Prom was "Three Coins in a Fountain," and it was decorated beautifully to carry out the theme to its fullest extent. The Prom this year was held at the Community Concourse.

RODNEY K. TSUJI
Rod liked Mr. Cizek and Physics . . . he was active in the '63-'64 J.V. Track Team . . . he liked the "fun" teachers and will remember football . . . plans college.

CATHY TUCKER
Cathy was a Cardinal Coed this year at Hoover . . . she will never forget the great school spirit we showed at the games . . . likes Hoover's traditions . . . plans on going to college.

MARSHA J. TUPPER
Marsha often saying "really," liked Mr. Wallace and her Art class . . . she was in the Booster Club . . . she liked the great school spirit and will remember her friends . . . she plans to attend college.

ALAN H. TURNER
Al liked Miss Connell's Trig. class . . . he liked the friendliness of the students and the school spirit . . . will remember the homecoming of '64 . . . plans Math major in college.

LINDA TURNBULL
Linda liked Miss M. Miller and her Art class . . . she participated in the Gay Blades and liked the school spirit . . . she will remember Mr. Tarvin's comments and plans to attend college.

RICHARD TYRE
Rich often said "cool" and liked Mr. Hample in Print Shop . . . he enjoyed the activity of school life and will remember winning clean campus . . . plans to find work after graduating.

CHARLES URNEZIS
"Chuck" who was often heard saying, "I didn't do it," enjoyed Metal and Auto Shop with Mr. Fink . . . liked the spirit and feeling of togetherness at Hoover . . . will always remember the Football team and the bomb scare . . . plans to enter Mesa C. and then S.D.S.C. where he will major in Automotives.

LYNN B. VALLARIAN
"Gabby" favored Mrs. Ellis as a teacher and enjoyed her Sewing class . . . was often heard saying "that's life". . . was active in hockey . . . liked the crowded halls at Hoover . . . after graduation plans to enter the field of cosmetology.

TRACY VALLEAU
Tracy rated Mr. Jappe, Mr. Porteous, and Mr. Crabtree as tops . . . participated in Var. Gymnastics . . . served on the Pub. Comm., Sales and Concessions Comm., active in the Downbeat Club, Law Club and Annual Staff . . . liked Kat's Korner and after-game parties . . . bound for U.C.S.D.

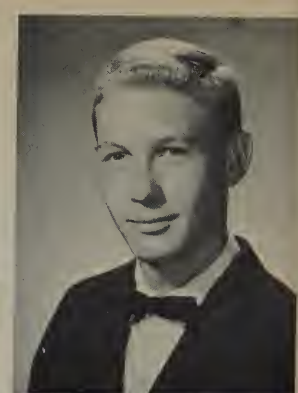

CLAYTON VALSTAD
Clayton enjoyed his Physics class and Auto Shop . . . likes sports and participated in J.V. Football . . . was an active member of the Latin Club . . . will always remember the great football games . . . after graduation plans to attend S.D.S.C. where he will major in Engineering.

ANDA LOIS VANN
Anda favored Con. Lit. with Mrs. Ellis . . . was a member of the Booster Club and Cardinettes Flag Corps . . . liked the student government and friendly atmosphere at Hoover . . . will always remember the '64 football season and the bomb scare . . . bound for S.D.S.C. or Beauty College.

LYN VAN WINKLE
Lyn rated Mrs. Ellis as tops . . . especially enjoyed her Typing class and Library Practice . . . liked everything about Hoover . . . will always remember her Senior year . . . after graduation plans to continue her studies at Junior College.

Vespers

Vespers is a church service given at Hoover for all seniors. Representatives from the different faiths give their best wishes for a happy and prosperous future.

GREGORY VERDON
"Greg" enjoyed Geometry with Mr. Crabtree . . . participated in Var. Football and Var. Baseball . . . active member of the Key Club . . . will always remember ice sliding at Presidio Park . . . liked the school spirit at Hoover . . . plans to attend college and become a realtor.

DOLORES L. VILLARINO
Dolores particularly enjoyed her class with Mrs. Kintzer . . . liked the school spirit and thought everything about Hoover was good . . . will always remember the great teachers . . . after graduating plans to pursue a career in cosmetology.

TERRY ANN VILLOT
"Ducky" enjoyed Merchandising with Mr. Jeter . . . was General manager of the Card. Campus Shop . . . active in the Card. Co-eds and Booster Club . . . served on Dad & Daughter Banquet Comm. . . . will always remember the great kids and formal dances . . . will attend Bus. College.

CHRISTINE VOLZ
"Chris," who was often heard saying "Beat Crawford," favored physiology with Mr. Harris . . . was a member of the A Cappella choir and Y-Teens . . . will always remember beating San Diego in football . . . plans to become an elementary school teacher.

MARIA J. VYFHUIZEN
Maria favored Mr. Vinson, Mr. Schoessler and her German class . . . was an active member of the German Club . . . liked the school spirit and the crowded halls . . . will always remember being in the Cardinettes . . . after graduating, plans to attend college.

CAROL WAGNER
"Cookie" enjoyed her Latin class and her favorite teacher is Mr. Mullin . . . she was an active member of the Latin Club and was interested in many other activities at Hoover . . . she enjoyed our wonderful athletic program and the Senior Prom . . . her future plans include going to work and traveling.

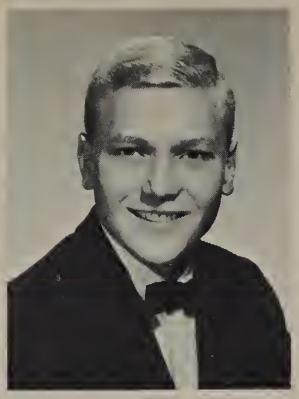

BILL M. WALDROP
"Wild Bill" enjoyed participating in football and his favorite teacher is Mr. Darst . . . he was a member of the Key Club and the Latin Club . . . he was on the Football and Wrestling teams, and is a Student Council rep. . . . he enjoys the great school spirit and he plans a college education.

DEBORAH L. WALKER
Debby enjoyed her gym class where she was active in track and gymnastics . . . she enjoyed her Algebra, English and government classes . . . she likes the counselors, and our great assemblies . . . Deborah will always remember our Senior Prom and her first trip . . . her future plans are to go to college.

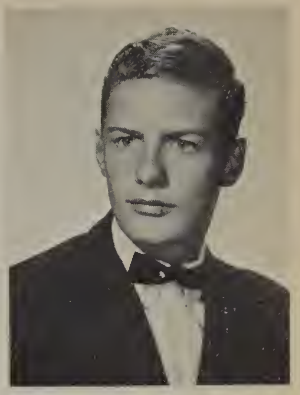

DONALD S. WALKER
Don enjoyed his physiology and chemistry classes and the teachers that taught them, Mr. Engle and Mr. Jappe . . . he participated in track and cross country three straight years . . . he served on the Extra Activities Comm. and Student Council . . . rates Kats Korner as tops . . . plans to go to S.D.S.C.

JO ELLEN WALKER
Jo favors Mr. Lindwall and her Cont. Lit. class . . . she was active in all three years of Y-Teens and the Booster club . . . she served as Cardinal Co-ed treasurer . . . will always remember the Senior Prom and beating Crawford in '62 . . . she plans on attending S.D.S.C. to acquire a teaching education.

MARIE E. WALKER
Marie's best class is Biology and her favorite teacher is Mr. Snyder . . . she was a member of AFS, Y-Teens, Girls Choir, A Cappella, and the French club . . . she served on the assembly, publicity and sales committees . . . she loves Hoover's many traditions . . . her future plans include going to Mesa.

GARY F. WALLS
Gary enjoyed his wood shop class . . . Mr. Fink is his favorite teacher . . . he was a member of the German Club and the decoration committee . . . he likes most everything and everybody at Hoover . . . will always remember the Hoover vs. San Diego games . . . his plans are to join the U.S. Navy.

KATHLEEN WALSH
"Taffie" favored Mr. Cizek and Miss Rose . . . she enjoyed all the many activities that Hoover offered and loves our fabulous school spirit . . . her many great memories proves what a great school Hoover is . . . among all these memories are ones of the switchboard and the funny things that happened.

NANCY E. WALTERS
Nancy was very active in the Drama club, art and Booster Clubs, AFS, student council, Y-Teens, and A Cappella choir . . . she participated on the Sr. Play and decoration committees . . . Nancy will always remember participating in Brigadoon and going to the Senior Activities . . . her plans are to attend S.D.S.C.

LINDA L. WALTON
Linda's favorite teacher is Mr. Tokars and she enjoys her journalism class . . . she participated in the Booster Club, Student Council, and was our Soph. class President . . . she likes the Senior parking lot before and after school the most . . . she will always remember the fun she had on weekends . . . wants to be a Dental Tech.

LOUISE ORENE WARD
Louise believes that it's "a free country" and she believes also in Miss Buker . . . her favorite class is Girls' Choir . . . she participated in the Booster Club . . . the size of the school and its crowded halls are favorite memories of Louise's . . . her future plans are to go to college and then become an Interior Decorator.

KATHLEEN WATERHOUSE
Kathie, a very friendly coed and an ambitious supporter of the school, liked the spirit and friendliness of the students . . . will always remember the '63-'64 football games and rallies . . . after graduation she plans to attend Mesa.

CHRISTINE WATLING
Chris' favorite teacher is Mr. Engle and she enjoys her Eng. Lit. class . . . she was active in GAA, and Y-Teens also she served as Member-at-large for Cardinal Co-eds, was on the extra activities and announcement committees . . . Chris loves Hoover's school spirit . . . future plans include college and law.

MICHAEL WAYNE
Mike enjoyed going to Hoover and knowing all the great kids . . . was a member of the Booster club and served on some committees . . . he will always remember the great faculty and the fun he had at Hoover's Sr. activities . . . he plans to acquire a good college education.

DONNA RAE WEAMER
"Don" was a member of the Art Club, Quill & Scroll, Cardinal Co-ed rep., and the Annual Staff . . . she was Jr. class Sec-Treas. and is Sr. Prom Chairman . . . served on Rally, Assembly and Student Affairs committees . . . was a slave and a hostess . . . plans on S.D.S.C. and being a stewardess.

DIANN D. WEAVER
Miss Miller rated as Diann's favorite teacher . . . her shorthand class also rated as her best . . . the thing that she remembers most is the exciting lunch hour . . . her future plans are to obtain a full time job as a secretary.

RONALD L. WEBB
Ron's favorite teacher is Mr. Carroll . . . he enjoyed most of his classes . . . he participated in the R.O.T.C. Cadet Club and the German Club . . . he had the honor of being Battalion color Sgt. which enabled him to take off the colors after the National Anthem . . . he plans an engineering career.

MARGARET WEGNER
Margaret's favorite teachers are Mr. Allen and Mrs. Jorden . . . Algebra is her best class . . . she participated in Y-Teens in her Junior and Senior Years . . . she belongs to the German Club . . . the great school spirit and the crowded halls . . . her future plans include going to business college.

PENNY WELCH
Penny enjoyed her art class and she liked Mr. Davis over all her other teachers . . . she was a member of the Booster club . . . she enjoyed the rallies before games and at lunch . . . the good times and great teachers are her favorite memories . . . she plans to continue her education in art.

RUSSELL WEYMILLER
Russ liked his U.S. History class and Mr. Harris was his favorite teacher . . . he enjoyed most everything about Hoover, especially the football games, lunch, and the homecoming dance . . . he will always remember the fun he had outside school as well . . . his future plans include going to college.

JOSEPH WHEELER
Joe believes that "where there's a will, there's a way". . . he enjoyed his auto shop class and his teacher, Mr. Mulkey . . . he participated in cross-country track, and AFS . . . he likes the football games and the great spirit . . . he enjoys Mr. Tarvin's jokes . . . plans to go to college.

JOHN WAYNE WHITE
John enjoyed his power mechanic class the most and Mr. Mulkey rated as his favorite teacher . . . the most fun John always had was going to Hoover football games where he saw how our great team worked so hard to win . . . his future plans are to go to college and work.

RAYMOND WHITWER
Ray's favorite teachers are Mr. Tarvin, Jappe, Cizek, and Crawford . . . he was a member of the rifle team . . . Raymond will always remember the fabulous trip that he had to Europe the summer before his Senior year . . . his future plans include going to college and to Europe again.

GERALDINE WICKHAM
Gerry participated on the election committee . . . she was on the student council and rally committee . . . she will always remember Hoover's conventions and Senior Activities . . . her future plans are to go to Mesa.

ROBERT L. WICKLER
Bob participated in Varsity tennis for two years and Junior Varsity for one year . . . he was the editor on the Annual Staff and he served on the student council . . . he was in the CSF, Law club, and Quill & Scroll . . . his future plans include going to Berkeley and traveling.

JUDITH JEAN WIESE
Judy's favorite teacher is Mr. Tarvin and her favorite class was marchandising . . . she likes the way everyone is so nice to new people . . . it amazes her how fast news travels in the halls . . . she will always remember the San Diego-Hoover games . . . her future plans include travel and going to Mesa Jr. College.

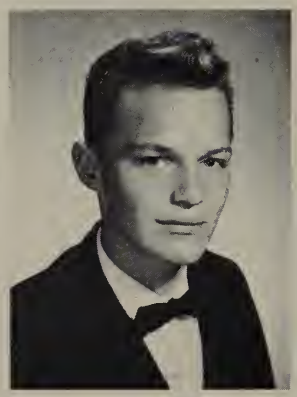

LARRY WILBUT
Larry, often heard saying "I'm hep!", enjoyed Mr. Tarvin and Amer. Govt. . . . liked the nice people, the tremendous spirit and the traditions . . . will always remember the Homecoming game and dance . . . plans to join the Marines or go to college and have a career in Business Management.

PAM WILEY
Pam rated Miss Hawkins as her favorite teacher . . . liked everything about the school and especially the football team . . . she will always remember the '63-'64 San Diego-Hoover football game . . . after graduation she plans to work as an operator for the telephone company.

DENNIS WILKE
"Wilk" enjoyed his gym class and Coach Bartow . . . he was often heard saying "Don't mess around". . . actively participated in Var. Baseball . . . was a member of the Key club . . . Chairman of the Ways and Means comm. . . . likes the great friendliness of the student body . . . plans on going to college.

LINDA LEE WILKS
Linda's favorite teacher is Mr. Putnam and her favorite class was geometry . . . she will always remember the great Senior activities and the fun she had at football games . . . her future plans include going to college.

JOHN C. WILLADSEN
"Willy" was very active in track and cross country . . . his favorite class was gym . . . Coach Finen rates as his favorite teacher . . . John likes the friendly atmosphere and the friendly people . . . he will always remember a certain bomb scare during a Senior assembly . . . he plans to go to San Diego State.

DIANA S. WILLIAMS
Diana was our head songleader this year and did a big part in making the spirit great . . . she was a member of the Decoration, Downbeat, and Booster clubs, but she will always remember dancing in Brigadoon and the great teachers . . . Diana plans to go to Hillcrest Beauty College and become a beautician.

JANET E. WILLIAMS
Jan's favorite teacher was Mrs. Ellis and she enjoyed her speech class . . . Janet was active in her church clubs and the Booster club at Hoover . . . she will always remember the friendliness of the other students at Hoover . . . the things that she plans to do in the future are to go to R.C.C. of Nursing.

STEPHEN C. WILLIAMS
"Teddy-Bear" enjoyed his physics and the teacher that runs the class, Mr. Cizek . . . Steve participated in Varsity track and football . . . he was in the Key club and Boys Choir . . . the great school spirit will be a fond memory of his . . . he was captain of the football team for H.C. . . . for the future, he plans college.

VICTORIA K. WILLIAMS
Vicki enjoyed her office practice class and she liked the way Mrs. Ellis and Miss Miller taught . . . she belonged to Ducateers . . . a favorite memory of hers was beating San Diego for three years in a row, and the Senior Prom . . . for the future she wants to become a Dental Assistant.

Tower Day

Tower Day is the last official day of school for the mighty seniors. As they make their way to the tower to sign the book, a certain nostalgia comes over them.

Marsha,
It has been great knowing you (I think). Good luck in the future.
Love ya,
Joe

LINDA R. WILLIAMSON
Linda enjoyed her shorthand class and Mr. Rybiski was her favorite teacher . . . she will always remember all the Sr. activities, especially the Senior Prom . . . the crowded lunch lines are also an unforgetable memory . . . she plans to go to Mesa J.C. to study courtroom reporting, business law.

LA DONNA WILLIS
Mrs. Christ, Mrs. Volz and Mr. Nordstrom rated as La Donna's favorite teachers . . . she participated in the Pan American club and GAA . . . she decorated for the games and the Junior Prom . . . she likes Hoover students and the homework . . . her future plans are indefinite.

CARRIE WILSON
Carrie liked her English class but her favorite teacher is Mrs. Hallett . . . she enjoyed going to Hoover's games and participating in our many activities . . . the Christmas assembly was a special memory . . . after graduation, Carrie plans to go into the Peace Corps.

SUSAN F. WILSON
Sue's favorite teacher was Mr. Whitehead but she favored all her business classes the most . . . she likes the school spirit and the great convention that Hoover had . . . she will always remember the games and the Senior Prom . . . she wants to attend Grossmont College and become a Dental Assistant.

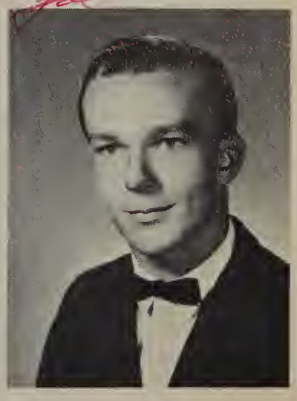

JOHN WINDLE
John's favorite saying is "sorry 'bout that". . . Mr. Dowell and his algebra class rated as his favorites . . . he liked all the football games and the crowded halls . . . he plans to attend Mesa College.

SUSAN E. WINEGAR
Susie participated in Cardinettes Flag Corps and in the Booster Club . . . she was on the Cardinal Campus Shop staff . . . she likes the friendly atmosphere and students at Hoover . . . she will always remember the Senior Prom and her Spanish class . . . her future plans are to go to S.D.S.C.

MARSHA WINKLER
Marsha enjoyed her Senior English class and Mr. Durden's humor . . . the great games and the senior activities are a great memory of hers . . . she enjoyed Hoover's dances . . . when she graduates from Hoover she wants to go to Beauty college.

DONNA H. WINN
Donna favored her journalism class and Mr. Tokars . . . she belonged to the French club and Soph. Y-Teens . . . she especially enjoyed second lunch at the end of her Junior year . . . she wants to go to England to work and to go to College.

GAYLE WINTERS
"Smiley" enjoyed her Gymnastics class and the teacher Miss Rose . . . she belongs to the Pan American club . . . was GAA secretary-treasurer . . . she likes Kats Korner and the club room . . . she will always remember her gymnastics class . . . her plans for the future are to go to the Grand Canyon State University.

ANDREA M. WIRTA
Andrea, a friendly and well-liked Hoover Coed, will remember her three years at Herbert Hoover High School . . . one of her major fields of interest is in the area of social problems . . . she may become a social worker . . . Andrea is also considering working for a time as a telephone operator.

Graduation

We're finally through. It was a struggle, but we made it. It looks like Kim is having a little trouble too. We must now look to better things but always remember Hoover and all those memories.

CAROL D. WISDON
Carol enjoyed the Senior Art Studio . . . her favorite teacher was Mrs. Ellis . . . she belonged to the Latin American club . . . she will always remember the San Diego game . . . her future plans are to go to S.D.S.C. and major in art.

ROBERT J. WITTE
"Squatty-Body" enjoyed his Cont. Lit. class and Mr. Debrodt . . . he participated in Varsity football . . . he likes the students at Hoover, especially the girls . . . he had a lot of fun at the Morse game . . . Bob plans to go to college and then Hawaii.

ADELE WOODRUFF
Adele enjoyed her Cont. Lit. class and Miss Rose's teaching . . . all our great assemblies that we held were a favorite memory of Adele's . . . she will always remember the great spirit and the adultness of the kids . . . she plans to go to Mesa College.

TIM WOODRUFF
"Woody" enjoyed his band class . . . Mr. Tarvin's humor gave him enjoyment . . . the great school spirit are fond memories . . . Tim wants to go to Cal Western and take up Marine Biology.

LINDA JEAN WOODS
Linda's favorite teacher was Mrs. Christ and she enjoyed her gym class . . . she participated in sophomore and junior Y-Teens . . . worked on the sales committee . . . she also liked our great nominating conventions . . . she will always remember the football teams . . . her future plans are to go to San Diego State College.

DANIEL P. WOOLARD
"Dan" favored his shop classes . . . liked the friendly atmosphere at Hoover . . . thought the tradition and Kat's Korner were unique . . . plans after graduation from Hoover include attending some sort of trade school and learning how to drive construction machinery . . . will become a heavy equipment operator.

ROBERT WOOLDRIDGE
"Bob" enjoyed most of his classes at Hoover . . . will always remember the fun and excitement at the football games . . . liked the great school spirit and the crowded halls . . . was a member of the Booster Club which promoted school spirit . . . future plans after graduation are undecided.

STEPHEN WOOLEY
Steve worked on the safety council and other school committees . . . he enjoyed his woodshop class with Mr. Trask . . . he will always remember the snow fight in the parking lot before school one day . . . his future plans are to go to S.D.S.C. and major in music.

JOHN P. WRIGHT
John's favorite teachers are Miss Connell and Mr. Allen . . . he actively participated in cross country and track in his years at Hoover . . . the great enthusiasm of the students is a fond memory . . . he will always remember the crowded halls at Hoover . . . his future plans are to attend San Diego State College.

PATRICIA A. WROTEN
"Pat" was a member of the Y-Teens, Booster Club, and a delegate to the Convention . . . served on the Student Council . . . liked the friendly atmosphere around Hoover . . . will always remember Kats Korner and the football team in 1965 . . . future plans include going to Grossmont College and then on to Cal Western.

JANET WUNNER
Janet's favorite teacher is Mr. Krill and she enjoyed her American Government class . . . she was a member of the student council . . . the cool kids that go to Hoover are a fond memory of hers . . . Kats Korner and all the collisions are also memories of Janet's . . . plans to be a History teacher.

JON PAUL YANCEY
Jon's favorite was Mrs. Ellis in contemporary lit. . . . he participated in varsity swimming in '63 and wrestling in '64 . . . will always remember the friendly student body . . . plans to attend Mesa C. and then transfer to U.C.S.D.

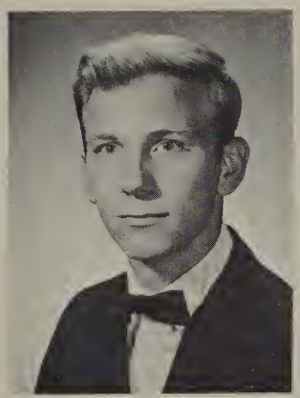

MICHAEL D. YANTOS
Mike liked Mr. Hoffert for arch. drafting . . . often said "Everything works out for the best". . . participated in gymnastics . . . liked the many assemblies . . . will remember how well Hoover's campus accepted the rain . . . plans to attend Grossmont College.

KATHY J. YATES
"Squirt" enjoyed Mr. Schermerhorn for public speaking . . . participated in girls' basketball and tennis . . . belonged to the Booster Club and GAA . . . liked the friendliness of the students . . . will remember the football games . . . plans include college, teaching English and eventually, marriage.

MARDELLE YOUNG
"Mardi" enjoyed physical education with Miss Rose . . . was often heard saying "Are you serious!". . . she liked the student body and will remember lunches . . . plans to attend Mesa C. and work for the Telephone Company after graduation.

MARY JANE YOUNG
Mary was a Cardinal Coed this year at Hoover . . . she will never forget the great school spirit we showed at the games . . . likes Hoover's traditions . . . plans on marriage.

PATRICIA T. YOUNG
Patricia favored Mrs. Volz for world affairs . . . often said "Big Deal" . . . participated in intramural field hockey . . . belonged to the Latin and Diplomat Clubs . . . liked the mornings in the cafeteria . . . will remember screaming for the football team . . . plans include becoming a teacher.

HENRY ZANIOWKA
Henry liked Mr. Vinson but his favorite class was choir . . . was often heard saying "Don't be doing that!". . . thought the best things about Hoover were gym and choir . . . will always remember Easter week of 1964 . . . plans are to attend college and, after graduation, go to work.

WILLIAM ZATARIAN
Bill often said "Give me a break!". . . his favorite was Mr. Thrailkill and he enjoyed physics . . . served on the Assembly Committee . . . liked the Cafeteria at Hoover . . . will always remember his Junior year . . . after graduation plans to attend the U. of Virginia and to become a lawyer.

PHILIP F. ZEIGLER
Phil enjoyed Mr. Mulky and favored auto shop over his other classes . . . was often heard saying "S.A.". . . participated in track . . . will never forget the track team when he was a Soph. . . . after graduation plans to get married and to work as an electrician.

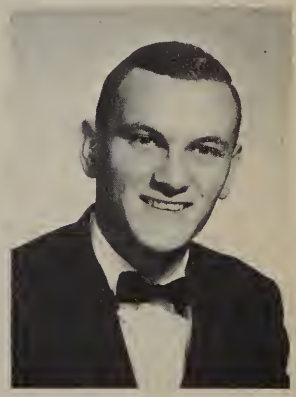

RICHARD G. ZIDLICK
Richard enjoyed most of his classes at Hoover this year . . . will always remember the fun and excitement at the football and basketball games . . . was a member of the Booster Club . . . liked the great school spirit and the crowded halls . . . future plans are undecided.

JACKIE ANN ZIMMER
Jackie was a Cardinal Co-ed . . . she was active in school service . . . she will always remember the Sr. Activities and the football games . . . her future plans are going to business college and marriage.

CARL B. ZIMMERMAN
Carl enjoyed Auto Shop and Coach Foote and Mr. Fink were his favorite teachers . . . participated in Cross Country . . . liked the good football teams and the well-equipped auto shop . . . will remember beating Crawford for two years . . . plans include Junior College and bus. management.

STEPHEN ZIMMERMAN
Steve seemed to enjoy his Pol. Science class the most . . . he was very active on the Science clubs and Chess clubs . . . he participated in the assemblies, German and Drama clubs . . . it seems that he will never forget the thundering herd in the halls . . . plans to attend St. John's College.

SUSAN M. ZITTEL
"Sue" often said " . . . and miles to go before I sleep". . . enjoyed all her teachers . . . she was editor of CSF Newsletter, a member of AFS, CSF, and German Club . . . "Sue" participated in girls' intramurals . . . she will always remember the piles of work and future plans include S.D.S.C., journalism, and traveling.

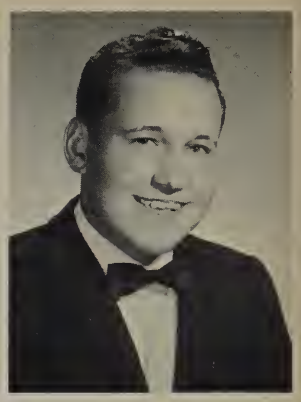

BENJAMIN ZLOTNICK
Ben was often heard saying "You get what you pay for" . . . favored Wood Shop for a class and Mr. Trask as his teacher . . . participated in intramural badminton . . . especially liked the football field . . . will always remember the bleachers and Coach Engle . . . plans to work for the City.

DONNA K. ZUNJICH
Donna often said "Ya-a-a! Gullible!" . . . enjoyed having Mr. Whitehead for American Government . . . liked the people at Hoover better than anything . . . will always remember her friend Madeline's fits . . . plans after graduation include Business College and then a job.

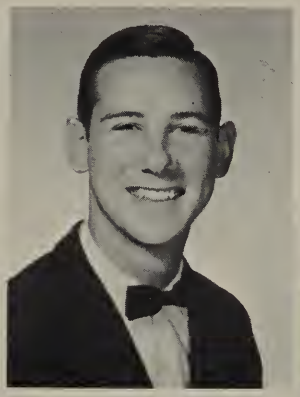

GARY ZWEIG
Gary especially liked World Affairs with Mrs. Volz . . . participated in Wrestling . . . was a member of NFL and Senators . . . liked the Clairemont game . . . will remember tests, English themes, and current events quizzes . . . after graduation plans to attend S.D.S.C. and major in Economics.

GARY ZWERNEMANN
Gary favored Mr. Woolley and Drama . . . was often heard saying "Ruthless". . . liked the time school started and the old buildings at Hoover . . . will always remember his first day here and all the stairs . . . after school plans to attend the Brooks Institute of Photography.

ALAN ZWIBEL
Alan favored Mr. Harris for Biology and enjoyed Gym . . . was often heard saying "Seriously now". . . participated in Swimming . . . liked the people at Hoover, mostly the girls . . . will always remember the day he ripped his clothes in Government . . . plans to go to San Fernando Valley State C.

SUSAN M. BURNS
Suzie, a transfer from San Diego, enjoyed Mr. Krill and English . . . she liked all the students and all her classes . . . after graduation she plans to attend San Diego City College.

Marsha,
although we didn't
see each other much this
year, we will always remember
last summer and Mr. Grande last
year. We are so close it isn't funny. I
really hate to see you leave this year, but I'm
not worried because I know I will be seeing you this
summer and next year. Glad to see you graduated this
year. Can't really think of much to say, but wait until
I call you on the phone. Best of luck in all your future
and be sure to come and see me, little ole me!?
all my love,
Mike Doyle
"65"

Also Graduating

George Delbert Abbott
Gary Lee Abney
Lance Marvin Adams
Bennie William Amos
Sybil Louise Arnold
Glifford C. Baker
Dana R. Barker
John Barrios
Benson Lee Beck
Elaine Toni Belltram
Donna Gail Brickell
John Allan Britt
Richard George Chalmers
Terry Scott Coe
Cheryl Phylis Cooper
David Neil Crumm
Henry Clarence Davis
Robert Carl Dodds
Robert Gregory Gibson
Dennis John Duncanson
Donn D. Gilbert
Raymond Joseph Goldstein
Richard Leslie Goor
Ronald James Greene
Clifford David Greth
Rose Louise Haberman
James Lee Haverlondt
Pamela Louise Holden
Donna Johnson
Jerry J. Jorgenson
George John Karpati
John Reese Keyser
Ronald Gary Kilgore
John Errol Kolb
Judy Kyte
Fred Carl Laue
John Anthony LaValle
Clara V. LaVanway
David M. Leaskey
Joseph Linder
Jeannie Marie Lohr
Robert B. McDowell
Daniel Lee McMahon
James Hamilton Mack
Alan Dean Mahaffey
Keith Allen Maloy
John Manor
Michelle Marcus
Michael Alan Marsteiner
Albert Martinez
Juan M. Martinez
William Kenneth Mawhorter
Mary Linda May
David Geoffrey Mazer
Diane Marie Merek
Rosalyn Roux Mertes
Michael Miller
Michael R. Moris
Annette Marie Murray
Lawrence Matthew Nall Jr.
Francis Teddy Okenson
Donald Lee Otteson
Christopher Lewis Reading
Joe Roberts
Ray Romero
Pamela Jean Sharpe
Douglas R. Sillett
Neil Wayne Sisson
Linda Snyder
Mary Jane Snyder
Ron Craig Stewart
Lucy Sua
Audrey Marie Thompson
Frank Edward Thompson II
Gayle Anne Traveller
Jean Carolyn Unferth
Marilyn Joyce West
Janet Bonnie Wilson
James B. Work
Simon Wurzel
Richard George Wyke

The Admirable Crichton

Senior Play Cast
In Order of Appearance

Crichton ..... Doug Sillett
Honorable Ernest Wooley ..... Mark Miller
Lady Agatha Lasenby ..... Diane Gross
Lady Catherine Lasenby ..... Kathy Canfield
Lady Mary Lasenby ..... Dott Kravitz
Rev. John Treherne ..... John Annaloro
The Earl of Loam ..... Barry Messer
Lord Brocklehurst ..... Gary Cunningham
Tompsett ..... Geary Miller
Fisher ..... Melody Pilot
Tweeny ..... Judy Anderson
Naval Officer ..... Larry Parks
Countess of Brocklehurst ..... Kathleen Sexton
Servants of Earl Loam:
Judy Sturdivant, Ben Elliot, Nancy Walters, Cherie Stofer, Fred Kruse, Sharon Harvey, Monica McKig, and Al Moore.

1965 Senior Play

Martha Rapp
Student Director

The master of the house having servants to tea? This certainly is not a very good example of the strong class system in England; but nevertheless it happens in the first act of "The Admirable Critchton," the 1965 Senior Play. Lord Loam, played by Barry Messer, believes that all people should be equal, but his butler Critchton, played by Doug Sillett, frowns upon this theory. He is a firm believer that all men are born into a certain station in life, and there they should stay.

In the second act, the situation reverses itself. Lord Loam, his three daughters, Treherne, Ernest, and Critchton take a voyage and are shipwrecked on an island. Everyone becomes dependent on Critchton because he is the only one who actually knows how to take care of himself in time of need.

After two years on the island, and after many adventures and peculiar developments, they are rescued and return to England, where life returns to normal.

Only the make-up artist knows.

Student Director ..... Martha Rapp
Production Manager ..... Linda Davis
Make-up ..... Chairman—Rita Cantos; Barbara Chandler, Barbara DeHamer, Diane Durnell, Jet Hunter, Lauren Peterson, Gerry Wickham
Costumes ..... Chairman—Jill Kennedy; Mary Mikesell, Sharon Miller, Elaine Rouse, Leanne Sandland
Properties ..... Chairman—Jerry Schmidt; Laurel Byer, Steve Green, Jina Monroe
Programs ..... Chairman—Donna Magill; Paulina Drewlo, Candy Johnson, Dana Jones, Gwynne Thompson
Publicity ..... Chairman—Cathie Humphrey; Cherie Cooper, Sheila Jeitler, Linda Lillow, Linda Shockey
House Manager ..... Lorene Hildebrand
Ticket Sales ..... Geary Miller, Barbara Taylor
Program Cover Design ..... Bruce Larson
Sound ..... Charles Riandeau
Usherettes and Ushers ... Senior Boys and Girls

Boys' and Girls' State

Robin O'Connor

Connie Swank

Pete Kofoed

Marsha,
Its been a pleasure knowing you the past few years. Good luck in your singing career and all you do.
Terry Hanic

C.S.F. Life Members

These outstanding Seniors have gained membership to the select group of C.S.F. Life Members. In the 1st row are: Mr. Mullin, Lorene Hildebrand, Roslyn Harvin, Barbara Taylor, Becky Sickler, Daun Martin. 2nd row: Linda Arnold, Rita Cantos, Susan Glass, Sharon Koons. 3rd row: Joel Lamon, John Shoven, Pete Kofoed, Dennis Beck. 4th row: Ben Elliot, Bob Haulman, Art Ayers, Bob Wickler, Paul Severtson, Ron Melvin.

After Graduation

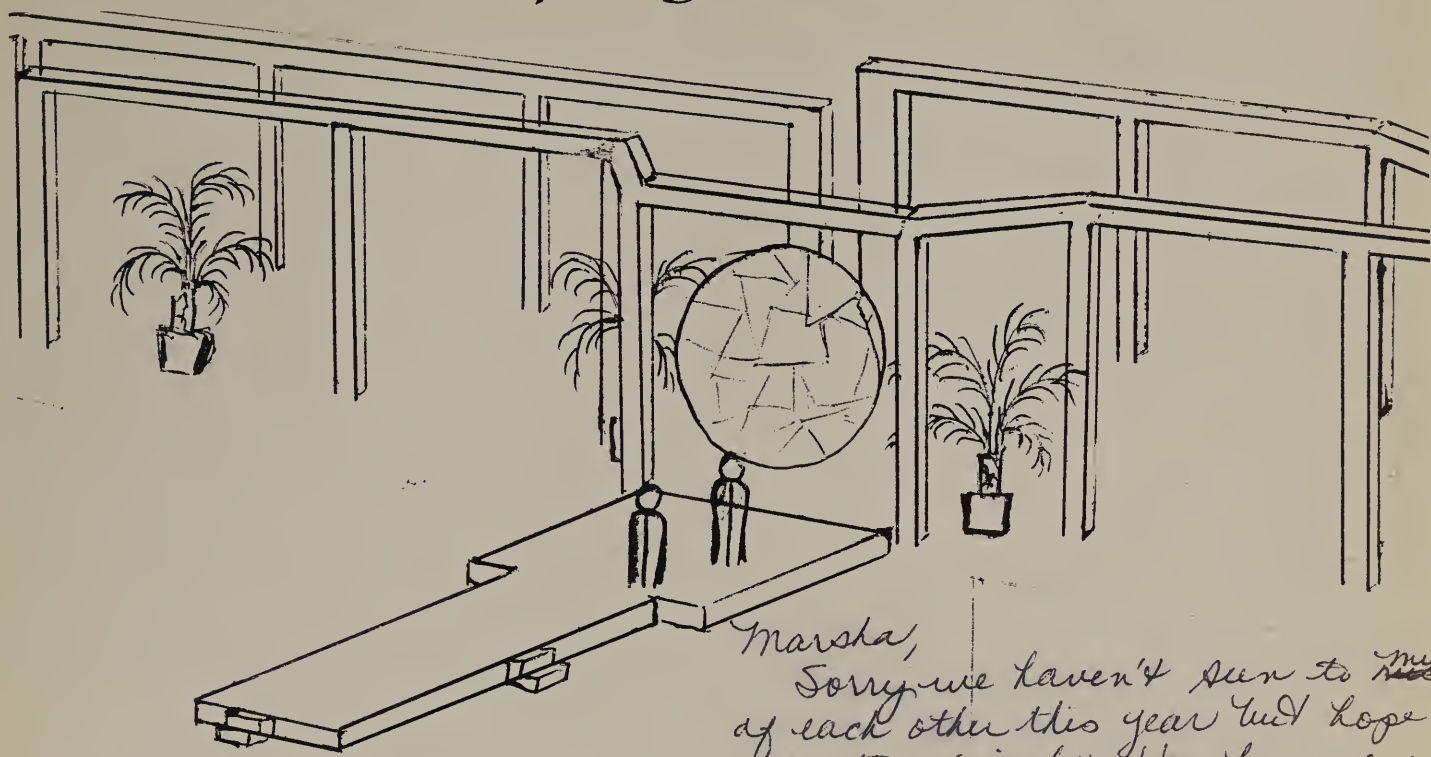

Marsha,
Sorry we haven't seen to much of each other this year but hope we stay friends. You have one beautiful voice. Continue on with your singing. ~~Luck~~ Luck & happiness in everything you do.
Always,
"King"
(Judy)

Terry

For twelve years we have been nurtured and educated in the ways of our state, our nation, and our world. We have tried to develop the characteristics necessary for us to venture into our realm alone, to seek the reasons for our existence.

From the diversity of skills and knowledge we have acquired we are prepared for the lives we shall lead.

Whatever path we may choose, we will be grateful for the freedom of that choice.

What Will the Future Hold?

Mark,
It's been fun
have met
hope we
continue being
friends as we
are now.
Be Good
Love
Jerry

MARS #1! ALWAYS...
LOVE
YOU KNOW... LIKE MADAM
DO DON'T GET MARRIED
DO SOMETHING STUPID LIK
THAT. love you
Paul Ryan

Organizations

Y-Teens Recognition Services

Table of Contents

Ecivres, Key Club 154

Publications Staffs 156

Ducateers, Red Cross Council, Monitors 160

Stage Crew, S.R.F., Ensemble, Bell Choir 162

Music Organizations 164

Booster Club, Cardinal Co-eds 170

Y-Teens, A.F.S. 172

Language Clubs 174

C.S.F. Apple Polishers, Quill and Scroll 176

Drama and Speech Clubs . . . 178

Special Interest Clubs 180

R.O.T.C. 182

Service Is The Goal

First Row: Cantos, Kennedy, Severtson, Stoops, Martin. Second Row: Swank, Calderon, Sickler, Barth, Steed, Torkelson, Francisco. Third Row: Haulman, Lamon, Ayers, Kofoed, Elliot, O'Connor, Siekmann, Koethe, Wickler.

Ecivres working on Homecoming decorations.

Ecivres

The purpose of Ecivres can be seen from its name, "service" spelled backward. The Ecivres is an honorary organization made up of ten senior boys and ten senior girls selected by the faculty for outstanding service to Hoover in their underclass years.

The club has a twofold function. Its first and chief purpose is serving the school. During the year the Ecivres sponsored an assembly, did community work at Christmas, helped at the Tuberculosis Foundation, and performed many clerical jobs at Hoover. The club's second purpose is social benefits. The Ecivres held two banquets during the year, to which the parents were invited. The money necessary for such projects is raised from the sale of pep ribbons. The Ecivres prove to be a very worthwhile organization.

Of These Clubs

Key Club

"Service" is the key word of the Key Club. The Kiwanis International, which promotes the idea of leadership and service, sponsors this organization. Qualifications the forty selected members must possess are character, leadership, and service. Each year, one outstanding Key Club member is awarded a scholarship by the Kiwanis Club.

Key Club members were participants in many projects including the Kiwanis Pancake Breakfast Sale and the Dad and Daughter Banquet. Twice every year they visit an orphanage in Tijuana and bring groceries they have bought with money raised from sales.

An outside speaker attended each of the bi-monthly breakfast meetings. These meetings proved both educational and inspirational.

Key Club aiding a Tijuana orphanage.

First Row: Kofoed—Sec., Marshall — Treas., O'Connor — Vice Pres., Barth — Pres., Second Row: Duke, Cossette, Havens, Wilke. Third Row: Waldrop, Faulk, Finley, Verdon. Fourth Row: Williams, Stadnyk, Siniard, Deland, Cosby, Roemmich. Fifth Row: Zettel, Hill, Hartwell, Parker, Ondler, Williams. Sixth Row: Mr. Allen—Faculty Advisor, Snowden, Lowe, Othav, James, Burke, Armstrong, McCluskey, Flannigan, Gordon, Flannigan, Reinke, Hutchinson, Ondler, Anderson, Luth.

Journalists Provide the Latest News

Sports Staff—Simmons, Finley, Hullet, Shier

Editor—Flannigan

Copy Editor—Renfro

Hoover High School's newspaper staff put out every other week the award-winning, four-page newspaper, the *Cardinal*. The Staff did an outstanding job of keeping students informed of all news items at Hoover. These items included academic highlights and sports events,

Page One News Editors—Rose, Rabe

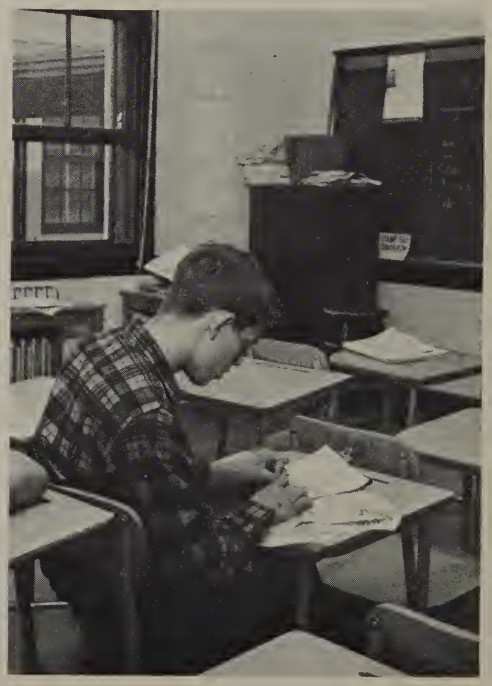

Art Editor—Garris

Through the bi-monthly "Cardinal"

Advisor—Mr. Tokars

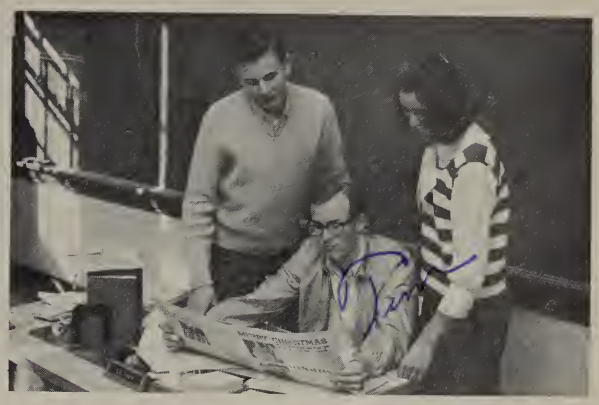

Associate Editors—Hitler, Romps

social activities, and even the fads and fashions. Under the guidance of Mr. Lester Tokars, faculty advisor, and Tim Flanigan, Editor in Chief, the Cardinal Staff consistently managed to produce an excellent paper.

Circulation Managers—Stevens, Shockelford

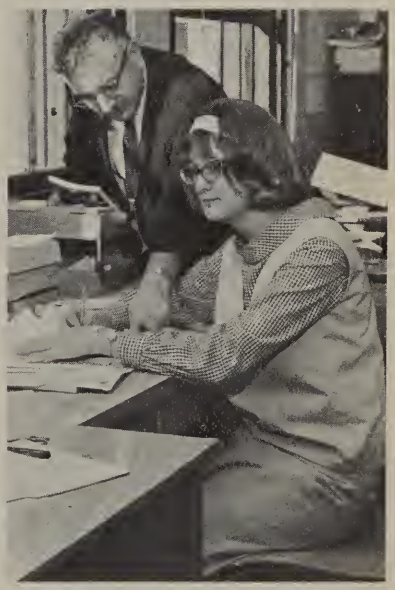

Advertising—Mattlock

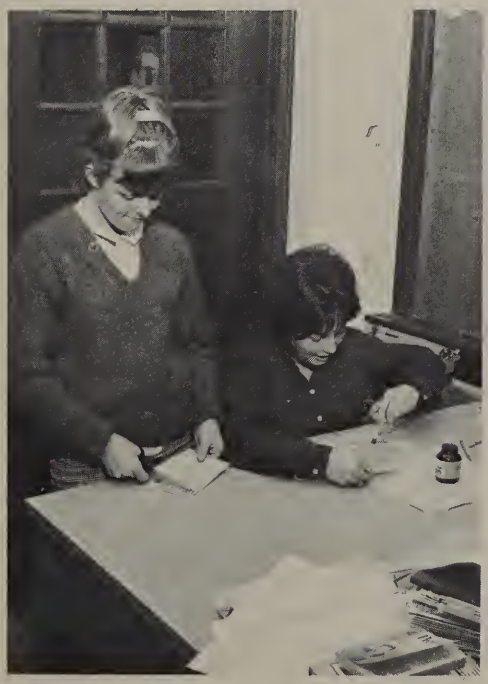

Feature Editors—Veatch, O'Donnell

Assistant Page One and Two Editors—Olive, Sturdivant

"Bubble Bubble . . .

Wickler—Editor-in-chief, Valleau—Student Life, Smith—Secretary, Howell—Publicity, Lakin—Student Life, Chandler—Sports, Glass—Copy, Chaffee—Photographer, Drewlo—Underclass, Zittel—Academic.

Editor-in-chief—Wickler

Producing an annual is not as easy as it may seem. It took the dedicated efforts of these eighteen students to turn out the best yearbook ever.

The first and most important things the students on the staff had to learn were responsibility and cooperation. Each section editor was completely responsible for his own section, but cooperation and compromise were necessary

Toil And Trouble"

Decker—Organizations, Powers—Seniors, Weamer—Seniors, Mr. Jappe—Advisor, Hendrickson—Art, Curran—Business, Caden—Art, Knight—Art, Harvin—Organizations.

from all the editors to produce a unified annual. The staff members were inspired to work by Mr. Fred Jappe, the advisor.

All the confusion, frustration, and monthly deadlines, which always came too soon, proved worthwhile. From out of the chaos emerged the '65' DIAS CARDINALES, which the staff proudly presents to the students of Hoover and the community.

Advisor—
Mr. Jappe

Training Encourages Many Students

Ducateers

First Row: Mrs. James—Sponsor, Kerns, Pearson, Woodley, Stern, Conklin, Crosswhite, Greer, Hillix, Johnson, Shue, Miss Miller—Sponsor. Second Row: Haines, Morebello, Harris, Meyering, Whitworth, Krantz, Henneuse—Pres.

The Ducateers, a service club, helped to promote the sale of tickets to all general student body events. Composed of twenty girls selected for their responsibility, honesty, and citizenship, the club worked closely with Mr. Jeeter and the Cardinal Campus shop in performing its functions.

Once a year, the Ducateers charter a bus to somewhere as an outside activity.

First Row: Trent, Lamon—Pres., Sander. Second Row: Estes, Hildebrand, Lowell, Wittner, Woodley, Kerns, Parker, Mr. Ciccati—Sponsor.

Red Cross Council

The Hoover Red Cross Council does much worthwhile and needed work. The members' main project was to carry on a correspondence with our Red Cross Sister School in Napal, India. The Council made a tape recording that was sent to Napal explaining the Red Cross Drive and how to collect funds. It also made a cultural exchange with them on the aspects of our school life. In addition, the Council maintains a friendship with our sister school in Yokohama, Totsuka Senior High School. This year the Council raised over $330 from the annual membership drive with which to carry out their projects. The only requirement for council members is a sincere desire to help those in need.

Through School Service

Library Monitors

First Row: Sluder, Muller, Schaad, Pierson, Furrow, Weaver, Gibson. Second Row: Mrs. Precourt, Mrs. Dossey, Berghausen, Padberg, Crumm, Erickson, Dickerson, Davis, Hoxel, Johnson, Grantham, Mills, Perez, Kerns, Miss Gillett.

Of great service to the school are the library and office monitors. These students put in many hours of much needed work in order to keep Hoover running smoothly. The library monitors, in addition to spending a period in the library everyday, work one hour after school each week. Often gone unnoticed in the library are the bookcraft monitors who work behind the scenes repairing and rebinding old textbooks.

All monitors receive credit for school service. They must be at least average in scholarship and have good citizenship. These students should be commended for their fine efforts in helping to keep the school functioning efficiently.

Office Monitors

First Row: Swenson, Scinocea, Roark. Second Row: Mrs. Flemming, Pogue, Rudakowska, Steele, Brooks, Krantz, Helenschmidt, Hill. Third Row: Fuhrman, Spaars, Henneuse, McCreery, Zunich, Yeomans.

Tops In Production . . .

Stage Crew

First Row: Baxter, Fulton, Mr. Woolley, Faust, Wright, Beck, Cook. Second Row: Matthews, Minard, Minniear, Fanad, Dillinger, Nunnelly, Brandr.

The smooth production of all assemblies, programs, rallies, and dances depended upon the assistance of the stage crew. Responsible for lighting, curtains, and scenery, the crew aided in the Tower Day, Vespers, and Commencement ceremonies. The members of the stage crew were well prepared for their jobs by having taken such classes as metal shop and electronics.

First Row: Kalin, McKenney, Wakefield, Kiester, Medick, Trent, Woodley. Second Row: Gault, Sattler, McCreery, Haines. Third Row: Matson, Broaded, Zimmerman, Swanberg, Sommer, Strachan. Fourth Row: Harrison, Cosby, Hellis, Haulman, Fryberger,. Harris, Parkis, Ayers, Lamon, Beck.

S.R.F.

The Student Research Fellowship was a new organization at Hoover this year. Sponsored by Mr. Cizek and Mr. Snyder, its many purposes include utilizing the scientific talent at the high school level, helping interested students toward scientific goals and alerting the community to the talent at Hoover. Some of the problems the students work on are original while others are furnished by the community from such places as General Atomics, N.E.L., Scripps Institution, and General Dynamics. One problem the organization worked on dealt with atmospheric ionization and its effects on living organisms. If a problem is solved by the students, it is written up for professional publication.

The only membership requirement for S.R.F. is an interest in science. Members, however, must contribute to the club and maintain good grades.

Tops In Music

First Row: Olson, Anderson. Second Row: Torkelson, Mayne. Third Row: Bryant, Koutris, Anderson. Fourth Row: Knapp, Biscak, Calderon. Fifth Row: Durnell, Knief, Lowell. Sixth Row: Cantos, Cunningham, Kazikowski. Seventh Row: Dennstedt, Kofoed, Decker. Eighth Row: Kennedy, Haley, Stanley.

Daily rehearsals are hard work.

Two of Hoover's outstanding performing groups are the Ensemble and Bell Choir. The sixteen members of the Ensemble were chosen for their exceptional ability in music as well as for high scholastic standing. The eleven girls in the Bell Choir were chosen for their ability to read music and their interest. The "Belles" chose to play with thirty-seven English handbells imported from London.

Both groups have performed for churches, service clubs, and other associations, and have appeared on television several times. The Ensemble and Bell Choir each received many requests for performances. Lack of time made fulfilling all of them impossible.

Bell Choir

Hildebrand, Ellickson, Van Hartin, Jutila, Anderson, Le Roque, Parkis, Knapp, Flemming.

First Row: Calderon, Lowell, Torkelson, Cantos, Kennedy, Mayne, Biscak, Mayne, Knief, Anderson, Koutris, Decker, Dennstedt, Durnell, Knapp, Anderson, Bryant. Second Row: De Muth, Ferguson, Baehr, Nichols, Groves, Powell, Maroy, Lormore, De Russo, Miller, Ellickson, Zaniowka, Bills, Jutila, Hunter, Francisco, Horth, Taylor, Baker, Beyrer, Flemming, Rosenberg. Third Row: Hamill, Gephart, Walker, Walker, Winklet, Eberle, Alcove, Jones, Golaway, Hill, Knight, Parr, Bramble, Foster, Gorden, Gehrman, Witt, Leonard, Simmons, Martin, Bour, Yeargain. Fourth Row: Clute, Ashcraft, Haynes, Graham, Daniels, Spaans, Hawkell, Jacobson, Salamy, Curtis, Penalosa, Generoli, Landa, Gibbs.

Expression of Song Through

Director—Mrs. Buker

Girls' Chorus

The Girls' Chorus is an advanced performing group under the able direction of Mrs. Buker. Its thirty-five members are selected by audition. The Girls' Chorus performed at the Christmas and Spring concerts and at numerous music festivals. In addition to these, members of the chorus sang at several invitational programs during the year.

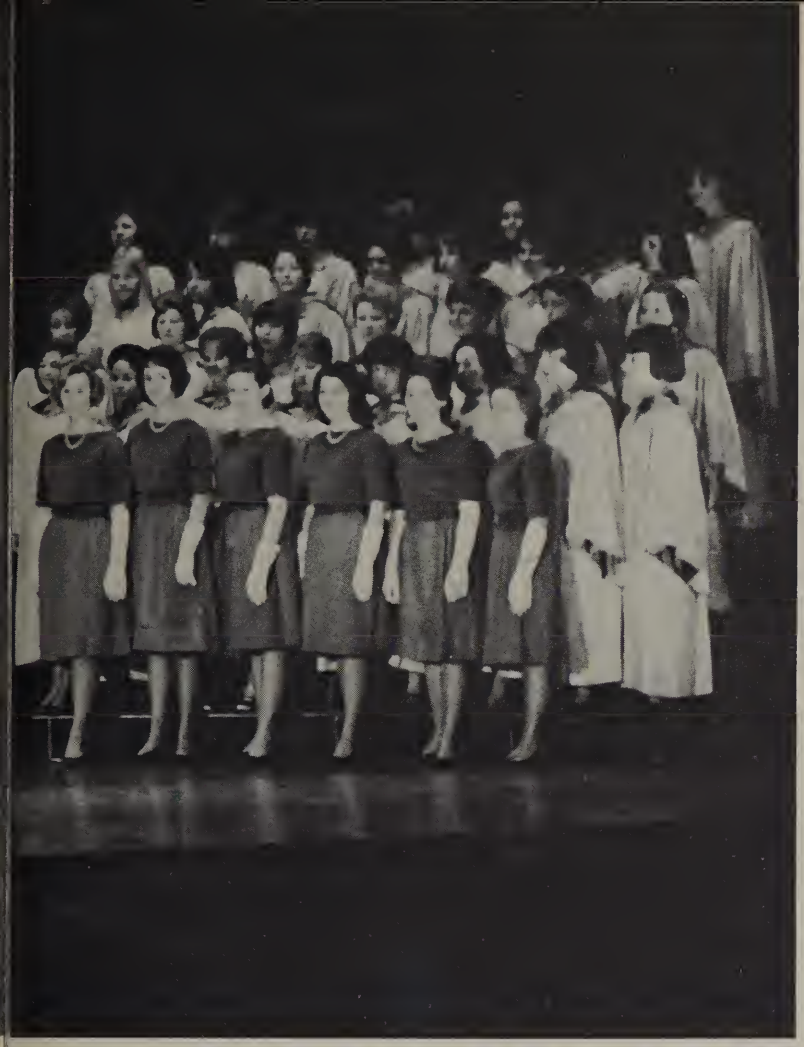

Eddeh, Nowell, Fraser, Natwick, Gross, Walker, Anderson, Walton. **Fifth Row:** Donovan, Lawrence, Shroufe, Sandin, Bryons, Ryan, Whitworth, Le Roque, Niesly, Parkis, Bolles, Gianformaggio, Kems, Haley, Hale, Cunningham, Lima, Mertez Williams, Lormore, Lavanway, Manard, Coats, McLemore, Stanley.

A Cappella Choir

The Cardinal A Cappella Choir is one of the main performing groups at Hoover. It is made up of 104 members, mostly juniors and seniors, who are selected by audition. Their performances during the year included the Christmas and spring concerts at school. The choir performed a concert in Balboa Park for the Christmas all-city celebration. For the past three years, the group has participated in the Easter Sunrise Service, which is sponsored by the Council of Churches of San Diego. Under the direction of Mrs. Buker, the A Cappella Choir has brought much recognition to the musical talent at Hoover.

The Choir has one social event each year, a dinner. This year, the event took place at the House of Hospitality.

Marsha,
I have had much
good times in Science
Playing hangmen
Love always,
Linda
Dillinger '65

Voice

First Row: Mr. Krefting—Director, Ream, Palmer, Lopez, Rigby, Cambell, Koonce, Kennedy. **Second Row:** Babbitt, Behm, Hargrave, Creigan, Miller, McAuliff, Richards. **Third Row:** Clemons, Pyhala, Marleau, Carhart, Brydom, Effron, Olsen, Gordon.

Hoover's Band

Hoover's Band has been in existence since the school first opened its doors in 1930. The Band has established one of the finest records of achievement in all San Diego County, and its name is well known in the Los Angeles area.

The Band maintained a very busy schedule throughout the year. Its activities included half-time shows at Hoover "home" games, attendance at State College Band Day, participation in the Toyland and other city parades, and performances in many assemblies and festivals.

The most outstanding achievement the Band has made is in local and regional festivals. For the past sixteen years the Band has received a rating of excellent at these festivals. This record is unsurpassed by any other city or county high school band, and is one of which the student body can be proud.

First Row: Russell, Raney, Tapley, Greensmith—Drum Major, Dietz, Burke, Pearson. Second Row: Lavel, Smith.

Pep Band

First Row: Menea, Campbell, Kofoed, Kahan. Second Row: Henry, Brown, Stokes, Tapley, Curley.

Sounds With Spirit

Bolam, Graf, Campbell, Paredes, Roché, McNeill. **Third Row**: Swartz, Mavis, Dietz, Henry, Sirna, Companiotte, Driscoll, Young. **Fourth Row**: Cotter, Gallatin, Fletcher. Jones, Johnston, Richardson, Bornstein. **Fifth Row**: Stokes, Van Bibber, Henry, Refer, Engle, Winkleman, Bell, Brown, Buons. **Sixth Row**: Curley, Carson, Kahan, Kofoed, James, Gallatin, Norris.

Students Provide Hoover With

Director—
Mr. Stollsteimer

Student Director—
Mr. Martinis

Poetry in Sound

First Row: Jorgenson, Severtson, Hansen, Matson, Cooper, Hanson, Pearson, Miller. Second Row: Lipsey, Rayman, Kuehn, Smith, Spencer, Monroe, Brollini, Hall. Third Row: Green, Bailey, Browning, May, Raney, Tapley, Bostik, Hurlbert, Stewart. Fourth Row: Faulk, Walker, Stockton, Votow, Burke, Dietz, Christie, Paredes, Campbell, Roché. Fifth Row: Bell, Linquist, Stokes, Kahan, Kofoed, Gallatin, Cason, Curley.

Since September, 1964, the members of the Orchestra have worked diligently in order to present concerts for the enjoyment of the students and faculty of Hoover High. One such presentation was the Christmas Program, in which the orchestra and choral departments combined to help promote the spirit of the season. Also, the talents of the Orchestra were enjoyed at their annual Spring Concert. The Orchestra represented Hoover at many music festivals.

At the Award's Banquet, which was held at the end of the year, many members of the Band and Orchestra were honored with medals indicating superior musicianship. In order to have such an excellent Orchestra, the members gave much of their time to attend evening rehearsals. The Orchestra was led by Mr. Gary Stollsteimer.

These Clubs Provide Hoover With

Decorations Committee

First Row: O'Donnell. Second Row: Pugh, Sonsteng, Fresquez, Keeley. Third Row: Sanford, Furry, Tilden, Neal, Swank, Dupree.

Top to Bottom: Fresquez—Pres., O'Donnell—Vice Pres., Neal—Sec. and Treas.

"Spirit" is the job of Mary O'Donnell. Besides starting chants in the halls and using every other method of promoting school spirit, she supervises the work of the Booster, Art, Decorating and "H" clubs. These clubs were always thinking up new ways of promoting school spirit. They were in charge of rallies, painting banners, decorating the field for games, and adding spirit to the pep buses. Mary and all the "boosters" should be congratulated for all of their hard work.

Art Committee

Woodley, Stoops, Walters, O'Donnell, Sanford, Fresquez, Neal, Beeler, Ranscht.

Spirit and Enthusiasm

First Row: Petrick—Rec. Sec., Krauss—Pres., Walker—Treas. Second Row: Jurado—Vice Pres.

The Cardinal Co-eds is the organization to which every girl at Hoover belongs. Its purpose is to create a feeling of unity among Hoover girls. Under the supervision of Miss Mary Beaven, the club sponsored many activities and projects including the Dad and Daughter Banquet, the Mother and Daughter Tea, Hoover on Display, and for the first time this year, the Christmas Mailbox.

Spring Cabinet

Spring Cabinet. First Row: Sturdivant—Student Advisor. Second Row: Olive—Service Chairman, Rose—Publicity, Volz—Bulletin Boards, Baker—Representative-at-large.

Fall Cabinet

Fall Cabinet. First Row: Watling—Representative-at-large, Olive—Service Chairman. Second Row: Starey—Historian, Rose—Publicity, Van Harten—Bulletin.

Fun and Experience Achieved

Seniors. First Row: Harshman, Baehr—ICC rep., Curran—Pres., Knight—Vice Pres., Beyrer—Sec., Arnold. Second Row: Cabanas, Watling, Walters, Edwards, Caden, Gephart, Walker. Third Row: Adkins, Snyder, Smith, Hanson, Elison, Clements, Sandland, Chandler.

Y-Teens

Sponsored by the Y.W.C.A., the Y-Teens has a threefold purpose. It is to help each member grow as a person, to grow in the love and knowledge of God, and to grow in friendship with the other members. Y-Teen service projects and activities included a pancake breakfast, trick or treating for UNICEF, "joints" with the Key Club, and raising money for the United Community Services.

Juniors. First Row: Woodley, Helix, Moriyama, Lawrence, Comstock, Wood, Griffin, Morebello—Sec., Hutchings, Ream. Second Row: Volz—Vice Pres., Bornstein—Service Chairman, Depew—Chaplain, Furry, Hahn, Dennstedt, Tilden, Walters, Van Harten, Damarus, Spencer, Haines—Pres., O'Rourke, Shue, Campbell.

Sophomores. First Row: Englebrecht, McKinnon, Crogan, Ganott—Sec., Moriyama—Pres., Walker—Vice Pres., Baehr—Treas., Taylor. Second Row: Englekraut, Monroe, Steele, Payne, Alpert, Lewis, Derby, Anderson. Third Row: Adams, Berrington, Abbott, West, Huffer, Swanson, Bradshaw.

Neighbors From Overseas

Helmut Siekmann and Angelica Francisco

This year Hoover had the privilege of hosting two foreign exchange students from opposite ends of the world. Helmut, who came to us from Germany, lived with Joe Wheeler and his family while attending Hoover. He enjoyed sports, particularly the basketball games. When Helmut returns to Germany, he will have 1½ years more of school to complete. He then plans to go on to the University.

Angelica visited Hoover from the Philippines and lived with Paula Torkelson and her family during her stay. Among her favorites at school were the music and drama departments. Next year Angelica plans to attend the University of the Philippines where she will study either business administration or radio and television.

First Row: Glass, Arnold, Beeler, Cantos, Sturdivant, Hildebrand, Lowell. **Second Row:** Wheeler, Siekmann, Beyrer, Curran, Baehr, Woodley, Stern, Olive, Fusselman, Moskowitz, Kalin, Depew, Alpert, Francisco, Torkelson. **Third Row:** Miller, Walker, Veatch, Weinstock, Wittner, Strachan, Bellmer, Woodhouse, McAuliff, Severtson. **Fourth Row:** Steinhauser, Shaputnic, Estep, LeRoque, Rose, Walters, Mohr, Hoffer, Volk, Spencer, Powell, Ryan. **Fifth Row:** Schmidt, Lamon, Shoven, Cunningham, Schubert, Bukowsky.

The American Field Service is one of the most active organizations on campus. Its primary purpose is to bring foreign students to Hoover and give Hoover students the opportunity to go abroad. Last summer the A.F.S. was able to send Cathie Lowell to Athens, Greece. Through this exchange program, the A.F.S. hopes a mutual understanding will develop among nations and eventually bring world peace.

A few of the activities that club members sponsored were a trip to Disneyland, a movie to raise funds, and an international dinner. They also presented two assemblies at which the Hoover student body had an opportunity to hear the foreign exchange students speak of their experiences.

Language Is The Key

Latin Club

"Veritas Vos Liberabit" is the motto of the Latin Club. Translated it means, "Truth shall make you free." The Latin Club is made up of all students taking Latin. The club is organized to add a lot of fun to the study of the language. Club members learned Christmas carols in Latin to sing at their Christmas party and also enjoyed an Easter party. The Latin Club holds many sales each year in preparation for its one big event, the annual Latin banquet. This is a real roast pig banquet complete with slaves and Roman costumes.

First Row: Marosz, Mulford. Second Row: Konold, Bowers, Harshman, Walker. Third Row: Weckerly, McCorison, Kelly, Knight. Fourth Row: Zlotoff, Stewart, Bergseid, McCorison, Ptack.

First Row: Shoven, Zimmerman, Kofoed—Pres., Messer, Saverbier. Second Row: Crigan, Broaded, Chandler, Daugherty, Kuipers. Third Row: Damarus, Steinhauser, Miller, Weinstock, Grossman, Jones, Bradley. Fourth Row: Miss Schoessler, Lamon.

German Club

All students studying German comprise the German Club. The chief purpose of the organization is to learn about German culture. The members of the club were given the opportunity to see many movies and slides concerning Germany. They also learned German songs, practiced speaking German, and became acquainted with a number of German customs. German Club social activities included a Christmas party and a German banquet.

To Understanding

French Club

First Row: Mr. King, Glass, Baehr, Steinhauser. Second Row: Summerfelt, Strachan, Payne, Volk. Third Row: Bukowsky, Schubert, Baehr, Krantz. Fourth Row: Erickson, McCreery, Kalin. Standing: Arnold, Cantos, Hildebrand.

All students interested in French were welcomed to join this club. It gave its members the opportunity to increase their knowledge of the French language and culture. Club meetings were both educational and entertaining. They often included films or slides of France. Occasionally a program such as a skit in French was put on by some of the students.

During the year French Club members raised money through sales which was, in part, donated to the A.F.S. and was also used in the purchase of French records, magazines, and books. The highlight of French Club activities was a trip to Disneyland in March.

Pan-American Club

The Pan American Club was organized to foster better relations with our Latin American neighbors. Members study the cultural background, customs, language, and history of these countries. The club combines its educational functions with social activities. Once last year members of the club toured all the historic places of Old Town and then enjoyed a Mexican dinner. At Christmas time they went caroling in Spanish. They attended many Spanish movies and had an opportunity to hear speakers from various Latin American countries.

First Row: Even, Hall. Second Row: Bornstein, Perez, Bellmer. Third Row: Ely, Webb—Pres., Mrs. Hoff. Fourth Row: Hillis, Miller, Dunn.

Academic Acknowledgement And

Seniors

Corner: Strachan—Pres. First Row: Knierim, Curran, Bailey, Martin, Hildebrand. Second Row: Glass, Arnold, Taylor, Harvin, Cantos. Third Row: Shoven, Beck, Kofoed, Sickler, Miller, Stoops. Fourth Row: Severtson, Ayers, Wickler, Koonce, Siekmann. Fifth Row: Elliott, Melvin, Haulman, Lamon.

C. S. F.

The California Scholarship Federation is composed of students who have excelled in academic performance. To qualify for membership a student must have received a total of ten or more points, A's equaling three points and B's one. An important function of the organization is to encourage academic and cultural learning. As a group the members attended the theatre several times and heard many stimulating lectures. They also served the school by participating in a tutorial program. The C.S.F. publishes a bi-monthly "Newsletter" to alert its members to various cultural events.

Underclass

First Row: Gault, Shaputnic, Bornstein, Berghuhau, Fong, Dunn, Miller, Grigsby, Chu, Hill, Stiomke, Lur. Second Row: Millican, Depew, Kalin, Severtson, Taylor, Ryan, Bradley. Third Row: Rabe, Rose, Webb, Sroufe, Effron, Love, Graham. Fourth Row: McCreery, Springstead, Veatch, Ponder, Hoffer, Bellmer, Haynes, Gorbet, Buone. Fifth Row: Touchstone, Barker, D'Agosta, Madalena, Anderson, Sandin, Walker. Sixth Row: Woodhouse, Volk, Duffy, Broaded, Broaded, Salerno, Cossette, Van Bibber. Seventh Row: Sofia, Siniard, Konopka, Mr. Mullin.

Training Encourage Many Students

First Row: McKenney, Lormore, Campbell. Second Row: Ashfield, Miller, LeRoque, Mrs. Sanderson.

Apple Polishers

The Apple Polishers are more formally known as the Future Teachers of America. This organization was designed to acquaint interested students with the teaching profession. The members spend much of their time doing volunteer work for teachers. Their main project each year is to raise enough money through such methods as corsage sales to be able to award a scholarship to a student interested in a teaching career. This year other F.T.A. activities included viewing films about teaching, hearing student teachers on various panels, and attending a teaching conference at State College.

Quill and Scroll

Quill and Scroll is an international journalism society which operates to promote interest in journalism at the high school level. It is open to all students who have taken a semester of journalism or yearbook and who are, at the time, enrolled in such a class. In order to further the aims of good journalism and yearbook practices, many prominent journalists are invited to speak at Quill and Scroll meetings. The Hoover chapter was this year named the King Durkee chapter of Quill and Scroll in honor of Mr. King Durkee who is in charge of the Department of Education at the Union Tribune Publishing Company.

First Row: Knight, Olive, Matlock, Rabe. Second Row: Curran, Rose, Sturdivant. Third Row: Chandler, Caden, Hullett, Finley. Fourth Row: Mr. Tokars. Romps, Hitler, Harvin.

Students Demonstrate Dramatic

Drama Club

First Row: Mr. Woolley, Walters, Simmons, Rapp, Durnell, Knight. Second Row: Wittner, Brown, Kelley, Sauerbier, Jones, Lawrence. Third Row: Ptack, Zimmerman, Gourley, Deck, Jones, Estes, Sexton, Patruno, Kennedy, Gross.

Thespians

First Row: McKig, Anderson—Clerk. Second Row: Ptack, Kravitz, Caldron—Pres., Knight, Torkelson. Third Row: Jessen, Canfield, Miller, Messer—Vice Pres., Clute—Sec., Sexton.

It's that cafeteria food!

"The play's the thing" for the Thespians and the Drama Club. The Thespians is an honorary dramatic society and is a national organization. Membership in this club is exclusive and is determined through a point system. Everybody interested in drama, however, is invited to join the Drama Club. This organization attempts to generate an interest in the theatre and provides an opportunity for students to participate in drama by presenting readings, monologues, skits, plays, and various other entertainments to members of the club.

To carry out their purpose, both clubs take part in a number of activities in addition to practicing their own acting. They have visited the Globe Theatre, attended a presentation of Hamlet, and toured the KOGO television station.

And Speech Abilities

N.F.L.

First Row: Hirschbein, Rast, Miller, Webb, Fox. Second Row: Good, Becker, Biancini, Thomas, Bornstein, Kalin. Third Row: Thomson, McKig, Armstrong, Harris, Peterson. Fourth Row: Frisk, Flanigan, Chaffee.

Senators

First Row: Webb, Miller, Avila, Fox. Hirschbein. Second Row: Depew, Kalin, Bornstein, Good, Thomson, Rast, Biancini, Becker. Third Row: Chaffee, McKig, Flanigan, Armstrong, Frisk, Siegel, Peterson.

Two well known speech clubs at Hoover are the Senators and the N.F.L. The N.F.L. is a group within the Senators. Anyone with an interest in public speaking is welcome to join the Senators. Through the evaluation of speech competitions presented from among the Senators, points are given, and after a certain number of points have been earned, the member is eligible for the N.F.L.

The basic concern of these two groups is preparation for speech tournaments. At the meetings students practice developing speaking skills. These orators got off to a great start this year by taking first place in the City Tournament and fifth place at the Palomar Novice Tournament for all first year speakers. Hoover can certainly be proud of these students, who serve as excellent representatives of the school.

Students nervously await results at a speech tournament.

Hoover Has a Club

Math Club

A keen mind and an active interest in mathematics are the qualifications for membership in this club. Math Club members spend much of their time learning mathematical games in preparation for the many tournaments they enter. Each year a five-man team is selected from among the members to attend and participate in the math tournaments at Occidental College. The Math Club this year attended the mathematics field day at State College also.

First Row: Menz, Mashburn, Ayers, Cosby, Billmer. Second Row: Haulman, Wassertail, LeRoque.

First Row: McKig, Sommers, Bellmer, Woodley, Lane, Strachan. Second Row: Trent, Ayers, Zimmerman, Mrs. McDaid. Third Row: Mashburn, Hall, Mr. Nordstrom, Haulman.

Science Club

The Science Club was formed in order to give Hoover students an opportunity to increase their knowledge and enjoyment of science. Members went on field trips, saw many films, and reviewed scientific books. Speakers at meetings included a resource person who spoke on the Summer Science Institutes. The Science Club provided a laboratory and the needed equipment for students interested in doing experiments in science. Each year the organization gives a scholarship to one of its outstanding members.

To Fit Every Interest

First Row: Shagutmic, Bellamy, Christensen. Second Row: Zulfelt, Kahan, Rhodes, Camren, May. Third Row: Jones, Richmond, O'Donnell, Vassallo. Fourth Row: Roe, Hall, Houland, Williams, Raymand, Davisson.

Bowling Club

All students interested in bowling were welcomed to improve their skill by joining the Bowling Club. This organization met once each week at the Aztec Bowling Alley. Its thirty members were divided into ten teams which alternately played each other. At the end of the season the winning team received a trophy, and the losing team was awarded a booby prize! Many of the club members were awarded pins for bowling a score of over 200. Good sportsmanship as well as improvement in skill was encouraged among Bowling Club members.

Strike!!

Christine Dennis *Angelica Francisco* *Rosemary Pearson*

ROTC Crowns Their Queen

R.O.T.C. In Action

Peckham, Young, Buck, Aimes.

A queen is crowned.

First Row: Beckenthal, Buono, Carpenter. **Second Row**: Saverbier, Johnston, Samson. **Third Row**: Higgins, Smith, Messer.

Practice marching is a routine pocedure.

Uniformity is Important in

ROTC Cadets

First Row: Scarborough, Jordan, Cattrell, Long, Zubiate, Garcia, Label, Minnear. Second Row: Bartholmew, Mata, Hughes, Miller, Sullivan, Evans, May, Koone, Blackstock. Third Row: Califano, Maize, Hoffman, Mills, Smith, Dietz.

First Row: Matinez, Flint, Ruvelcave, Reid, Mumau, Britton. Second Row: Reed, Whittiver, Harrisburg, Bales, Linville, Bradly. Third Row: Daw, Fruci, Undercaffer, Harrison, Loncher, Cyr.

First Row: Buono, Branch, Higgins, Blackstock, Saverbier, Michel, Baxter. Second Row: Myers, Jacobsen, Jacobsen, Wiegers, May, Nieman, Johnston. Third Row: Bodaly, Beckenthal, Jones, Smith, Zubiate, Hoffman, Klepzig. Fourth Row: Young, Dickerson, Hare, Sorrells, Buck, Sampson, Carpenter.

First Row: Peckham, Littlefield, Jones, Beruk, Whitwer, Peterson. Second Row: Shackelford, Miller, Curtiss, Bulla, Gentile, Lons. Third Row: Scott, Fitzgerald, Sullivan, Short, Curry, Horsman.

Our Country's Representatives

S.F.C. Coffin, S.F.C. Riendeau.

The Reserve Officer's Training Corps is basically a citizenship program. It is designed to prepare its members to enter college and go into the officers reserve program. The Hoover R.O.T.C. entered many competitions throughout the year and performed with continual excellence. In addition to representing the school, the R.O.T.C. was of great service to Hoover. Members deserve much gratitude for guarding at sports events, P.T.A. meetings, and numerous other school activities.

Rifle Team, First Row: Jordan, Scarborough. Second Row: Peterson, Slocomb, Whitwer.

Silver Blades, First Row: Jordan, Scarborough. Second Row: Bartholomew, Chabrowski, Cattrell, Long, Zubiate. Third Row: Mata, Hughes, Miller, Sullivan, Evans. Fourth Row: Califano, Maize, Hoffman, Mills, Blackstock, May.

Officers: McCarthy, Slocomb, Webb, Zimmerman, Fox, Messer.

Marsha,
I really can't say how much I like being with you — you nut! We have had some great times together. I will always remember your slumber parties (wild!)
Well I hope we can get together this summer - maybe go to the beach!
The best of luck & happiness always.
Pam

Sports

A Track Team Effort

Table of Contents

Football 188
Cross Country 198
Gymnastics 200
Basketball 201
Wrestling 206
Swimming 208
Tennis 209
Golf 210
Track 211
Baseball 216
Girls' Intramurals 220

Football

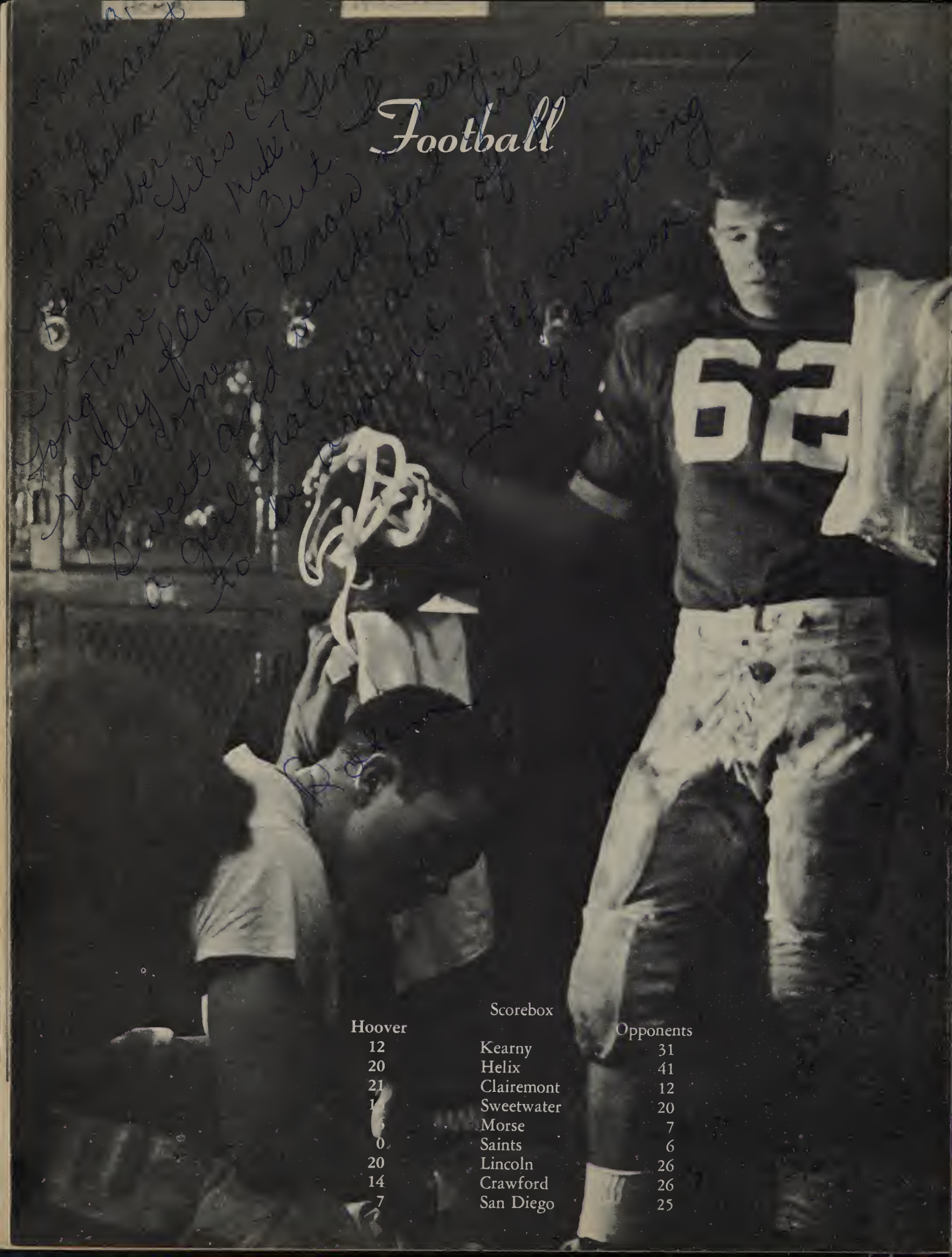

Scorebox

Hoover		Opponents
12	Kearny	31
20	Helix	41
21	Clairemont	12
1[illegible]	Sweetwater	20
[illegible]	Morse	7
0	Saints	6
20	Lincoln	26
14	Crawford	26
7	San Diego	25

Hut, Two, Three . . . Hike

Coaches Engle and Leslie reassure boys after short but demanding practice.

Hoover's football season was marked by outstanding spirit. Although there were many disappointments, the Cards did provide Hoover fans with some exciting moments. In league play, the Cards lost only one game by more than six points. Most games were decided in the last few minutes of play. Head Coach Roy Engle and Line Coach Russ Leslie ably led the team.

In the first game of the season, the Cardinals met a 12-31 loss to the Kearny Komets, C.I.F. champs. The next game saw Helix exploit our inexperienced line in a 20-41 victory for the Highlanders. The Cards then captured their first victory, 21-12 against Clairemont. Hoover's next opponent was Sweetwater. The Red Devils gained a twenty point lead over Hoover and then held on to win 20-13 as the Cards went on a spree in the last four minutes of the game. Tough luck draped Hoover as the team sustained its first league loss to Morse, 6-7. Saint Augustine's powerful team handed H.H.H.S. a second league loss, 0-6. The Lincoln Hornets won 20-26 and the following week the Crawford Colts won 14-26. In the final game, the San Diego Cavemen, the Eastern League champs, gained a 7-25 victory over Hoover.

Season Begins With Disappointment

Key blocks by Gordon (71) and Morgan (43) help O'Connor gain long yardage against the Komets.

Vital instructions are given to quarterback Gary Marshall.

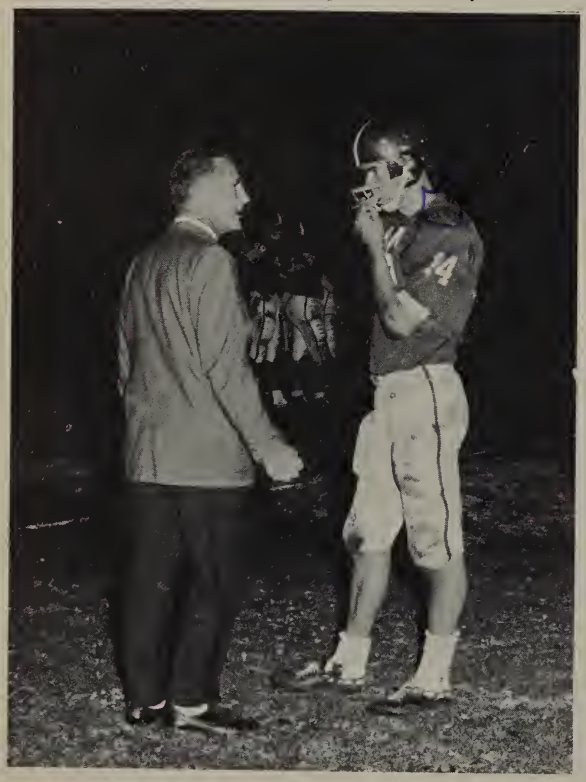

Williams pulls down Caver from behind.

But Our Boys Keep Chugging Along

In the opener of the season, the Cardinals met the challenge of the Kearny Komets in high spirits. Robin O'Connor ran back a sixty-five yard punt for the season's first tally. Lloyd Hutchingson received a thirty-five yard pass from quarterback Gary Marshall for Hoover's second and final touchdown of the night. The Komets exploited the weak right side of Hoover's defensive line to win 31-12.

Hoover faced the Highlanders in a 41-20 loss. Marshall escorted the team eighty-five yards in thirteen plays. In the third quarter O'Connor scored two touchdowns, and Romero's two conversions made the score 20-27. Helix moved out of the gap in the fourth period scoring fourteen points.

O'Connor ran for two touchdowns and intercepted two key passes as Hoover's defense jelled to capture its first win of the year by defeating Clairemont 21-12.

In one of the most exciting games of the year, Sweetwater took an early 20-0 lead. With four minutes left in the game, Hoover scored thirteen points. In the last twelve seconds, Dan Luth recovered a fumble and went forty yards to score.

Quarterback Marshall sweeps left against Clairemont behind blocking by Stephenson (68) and Ward (34).

O'Connor demonstrates speed as he knifes through Sweetwater's line for a long run.

Hard-fought Games Bring

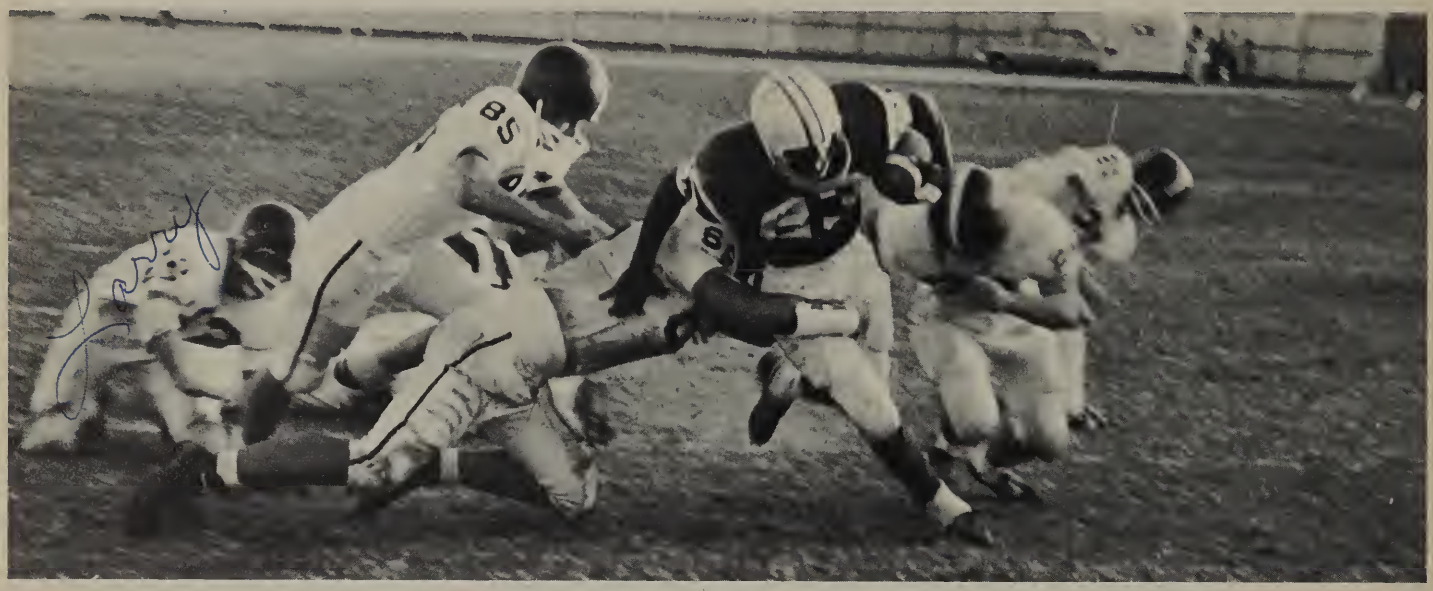

Cardinals gang up to halt a lonely Lincoln back.

Lloyd Hutchinson spears ball for Hoover score.

Tough breaks dealt the Cards their first defeat in two years by Morse as Morse came out on the winner's side 7-6. Dennis Duke ran sixty yards to set up the six yard touchdown run by O'Connor for Hoover's only tally.

Played at Balboa Stadium, the game with the Saints was the second in the league. The teams were evenly matched, but the Saintsmen held Hoover to win 6-0.

After opening up a big nineteen point lead during three periods, Lincoln held on just long enough to salvage a 26-20 victory over Hoover. During the third quarter the score was 26-7. With time running out in the final period, Marshall came off the bench to guide the Redbirds to two touchdowns which put them back into the game. The Cards moved deep into Lincoln territory, but were unable to secure victory before the final gun sounded.

Hoover next faced the Crawford Colts. At the half the score was 7-12 with the Colts ahead. In the fourth period Crawford made two touchdowns. With less than two minutes left in the game, Romero moved the Cards on a successful ninety-nine yard touchdown march.

For Homecoming Hoover met San Diego and suffered a 7-25 loss.

Football Season to a Close

O'Connor brushes off Saint's tackler for extra yardage.

Determined Hutchinson drives forward as San Diego Cavers converge upon him.

Robin O'Connor chugs around left end for a first down against Crawford—picture courtesy of Guy Hitler.

The Spirit of

First row: Coach Leslie, Cossette, Horne, O'Connor, McFann, Sherman, Duke, Hommas, Garret, Smithee, Willis, Nuss. Second row: Coach Engle, Andrews, Sawyer, Wood, Waldrop, Hutchin-son, Phillips, Marshall, Luth, Anderson, Koudelka, Schaitel, Roe mich.

Hoover's Varsity Football team this year was composed of approximately forty-five young men. These players were divided into four squads of eleven men each. Many of the outstanding players played on both of the offensive and defensive squads. Outstanding Hoover linemen included Tony Sophia, Greg Verdon, Tim Havens, Cliff Gordon, and all C.I.F. guard John Stephenson. Steve Williams and Lloyd Hutchinson did an outstanding job at the offensive end positions. Gary Marshall played at quarterback and Dennis Duke and Robin O'Connor gave him needed support in the backfield.

Players on bench anxiously await the result

Hoover Football

First row: Campbell, Williams, Matzke, Sophia, McCluskey, Hopson, Verdon, Romero, Crossman, Muller, Mgr. Koutris. Second row: Reichart, Prowse, Reeg, Gordon, Stephenson, Havens, Dwyer, Best, Ward, Curtis, Campbell, Mgr. Tazalar, Mgr. Trent.

Marsha, Well, it's been another interesting year. It wouldn't have been quite the same without you. Best of luck in the future, George

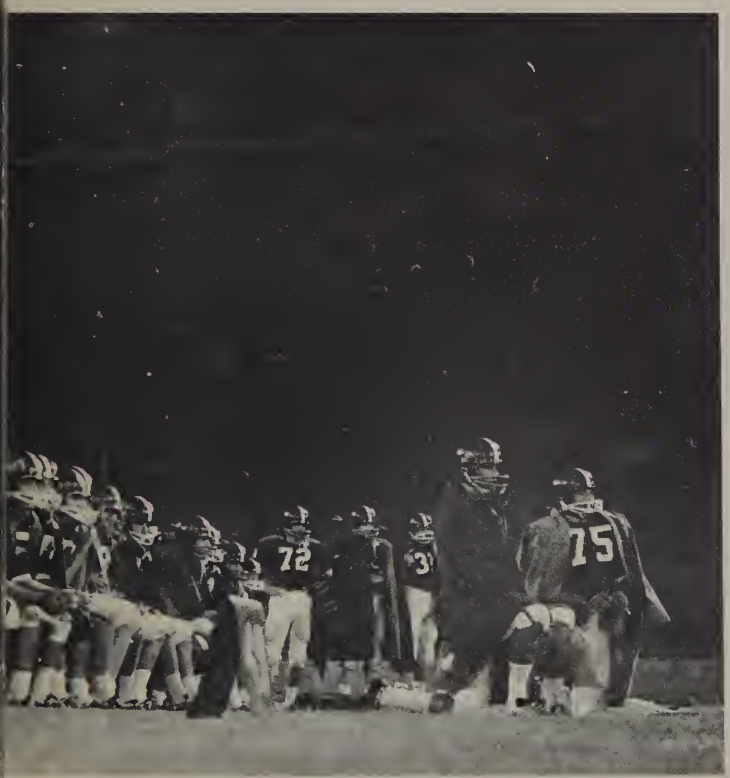

of a Hoover point-after-touchdown attempt.

This fine group of young athletes, despite a disappointing season, put forth great effort in every game. They worked during the summer vacation to prepare for the season and they worked long, hard hours during the season. The squad was often hampered by injuries to key players. At times, Cliff Gordon, Gary Marshall, and Robin O'Connor were out of action. Never, however, did the squad give up. Their conduct on the football field was exemplary. This squad, loaded with underclass talent, should perform strongly next year. Their spirit this year will long be remembered.

Junior Varsity Posts 5-4 Record

First row: Mgr. Salerno, Thatcher, Knight, Barnett, Schry, Dwyer, Dricolt, Rogers, Parkhurst, Mgr. Chu. Second row: Matthews, Jones, Luke, Walton, Zettle, Asumpeao, Shaw, Generolli, Jenkins, Miller, Coach Foote. Third row: Coach Murphy, Morstad, Parr, Greiner, Latta, Brosells, Odencratz, Bruner, Walker, Stephenson, Mgr. Tupper. Fourth row: Christi, Flisher, Taylor, Thompson, Sorrie, Williams, Low, Tofflemire, Gephart, Mgr. Kesser.

At the beginning of the football season, the junior varsity seemed headed for a league championship. They were led by two powerful running backs and a solid defense. Defeating Kearny, Clairemont, Sweetwater, Morse, and San Diego, they came up on the short end against Helix, Saints, Lincoln, and Crawford. Junior varsity losses were attributed to the transfer of key players to the varsity team.

With talent from the junior varsity, the varsity should return to the win column next year.

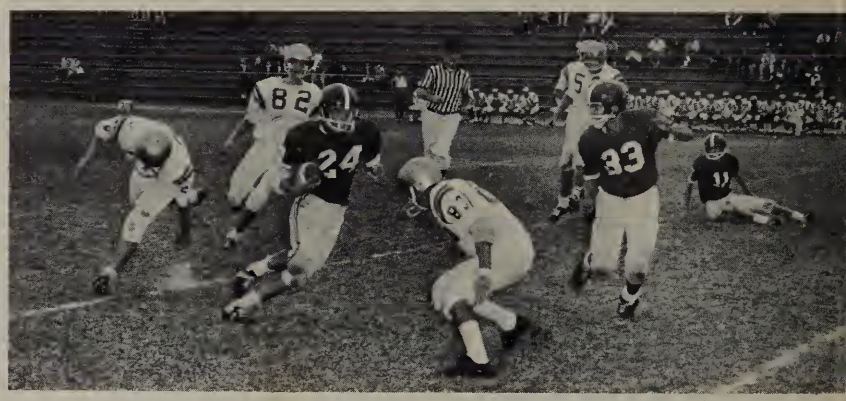

Generolli drives for extra yardage as Saints' tacklers move in.

Hoover		Opponents
14	Kearny	0
0	Helix	13
13	Clairemont	6
26	Sweetwater	12

Hoover		Opponents
20	Morse	6
0	Saints	13
7	Lincoln	19
0	Crawford	13
18	San Diego	6

Gymnasts Take 2nd in C.I.F. Finals

Under the guidance of Coach Arnold, this year's gymnastics team placed higher in C.I.F. than they did in Eastern League meets. At the end of the regular league action, they were in third place. The team, however, captured second place in the C.I.F. finals.

Steady winners this season for the gymnastics were Jack Saunders, Rich Ringeisen, Art Ayers, Don Sperber, John Oliver, and Larry Olds.

Two ways to do a split by Saunders and Ayers.

First row: Millican, Ringeisen, Saunders, Browning, Olds, White. **Second row:** Coach Arnold, Reinecke, Church, Olivier, Ayers, Yantos, Sperber.

Ringeisen demonstrates side horse technique.

Scoreboard		
Hoover		Opponents
115	Crawford	145
146	Morse	121
133.5	San Diego	139.5
167.5	Lincoln	107.5

3rd. in Eastern League
2nd. in C.I.F.

Team Effort Brings Cross Country

First row: Strachan, Kerridge, Walker, Boynton, Humphrey. **Second row:** Keller, Lunsford, Ohlsen, Thompson, Mgr. Cunningham. **Third row:** Knight, Menz, Gephart, Coach Peters.

The Cardinal Cross Country team narrowly took first place in the Eastern League finals as the Lincoln Hornets came within one point of victory. Don Walker, Rod Kerridge, and Paul Boynton led Hoover runners with second, third, and fifth places respectively. Mike Humphrey, Neil Strachan, and Rick Thompson, provided many of the remaining points to give the Cards the lead.

In the A.A. class school division C.I.F. finals, the Cardinals placed sixth with Don Walker leading the team.

Scoreboard

Hoover		Opponents
36	La Jollas	24
34	Lincoln	23
33	Kearny	22
41	Morse	19
28	San Diego	31
42	Saints	19
32	Crawford	23
31	Pt. Loma	24

1st. in Mt. SAC
3rd. in Aztec Inv.
6th. in C.I.F. finals

Eastern League Championship

Hoover boys relax after race at Aztec Invitationals.

Don Walker crosses finish line third in the Aztec Invitationals.

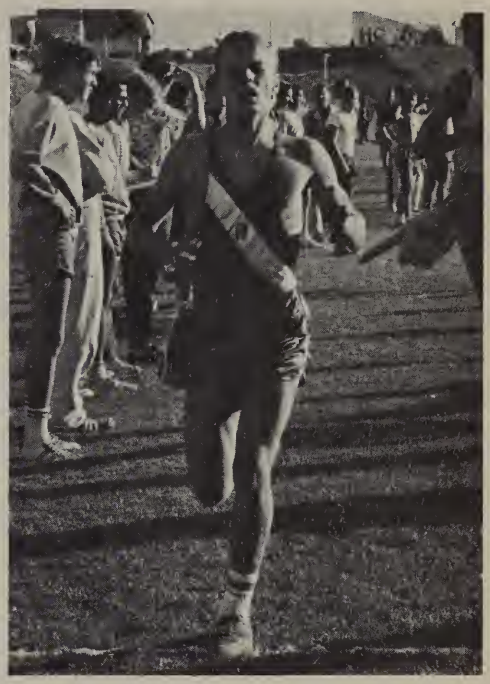

Junior Varsity 3-4 Record

First row: Villa, Wilson, Parks, West, Siniard, Burke, Ross. Second row: Cheslak, Russell, Talbot, Harper, Veneziale, Brown. Third row: Peterson, Philbin, Lewis, Wright, Wheeler, Darsck. Fourth row: Coach Peeters, Harris, Martin, Koer, Johnson.

HOOVER
35
25
41

Hoover Bench Strength Aids Team

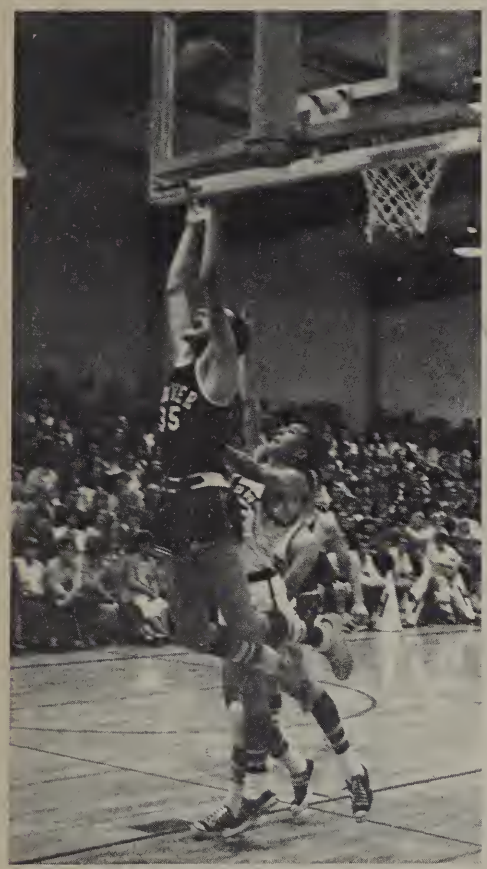

Mike Dail pulls in rebound against Helix.

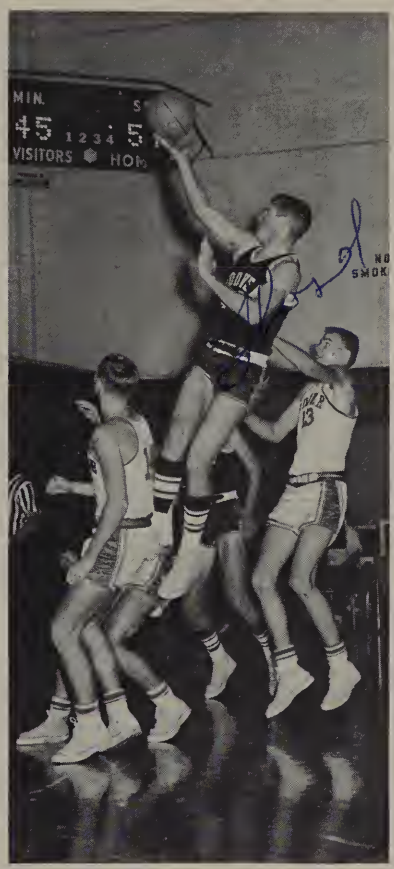

Lloyd Hutchinson jumps high for successful shot.

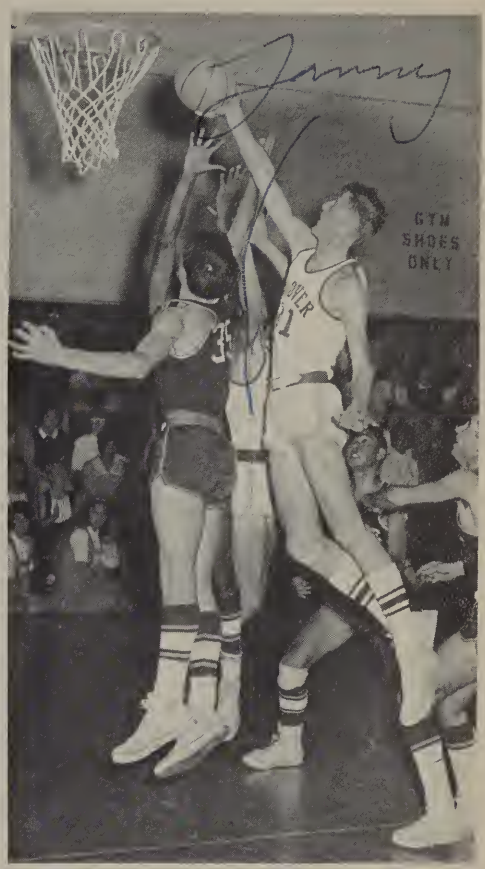

Windel soars high into the air to snare a rebound.

Spirit, Defense, Sportsmanship and Hustling

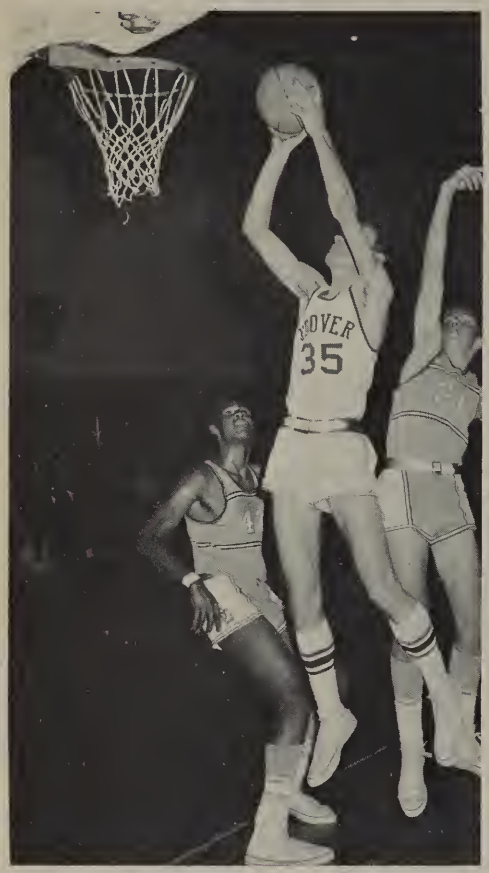

Dail lays in two.

Hoover stretches to pick a rebound out of the hands of Morse.

Dail strains to lay in two.

Coach Debate sets up play with Cardinals.

Bring Cardinals Many Wins

First row: Gibson, Nuss, Cuenca, McIlwee, Hampton, Mgr. Frank. **Second row:** Coach Debate, Kimble, Hutchinson, Dail, Oliver, Windel, Marshall, Lyons.

One of the top attractions of the prep basketball season was the annually held Kiwanis Tournament featuring all the major high schools of San Diego County. Hoover's final game against Crawford, was a close struggle all the way that ended in a 45-38 victory for the Colts. Even in defeat, the Redbirds showed a warning that they would be a power in the Eastern League race.

While not selected for the playoffs in the league, the 1964-65 Hoover basketball team had a very successful season, gaining experience and improving with every game.

The Cardinals' greatest advantages were their rebounding strength and excellent outside shooting ability. Most important, the Cardinals never stopped hustling and working as a team.

Hutchinson sinks two in Kiwanis finals—picture courtesy of Guy Hitler.

Cagers Finish 3rd in Eastern League

FINAL 24 GAME RESULTS

Hoover		Opponents
47	Helix*	54
36	Hilltop	23
34	Burroughs	61
58	Glendale Hoover	49
31	Pt. Loma*	34
45	Chula Vista	49
57	El Capitan	47
54	Kearny	37
55	San Diego	41
38	Crawford	45
46	Kearny	35
67	Morse	40
48	Mission Bay	65
47	Saints	44
67	Lincoln	47
54	Crawford	52
44	San Diego	46
65	Morse	29
56	Saints	52
56	Clairemont	45
69	Lincoln	48
39	Crawford	50
49	San Diego	56
40	San Diego	47

*Overtime

Hutchinson jumps high into the air for two.

Kimble jumps for rebound.

Height is the word that best describes this year's basketball team. The Hoover five, consisting of guards Bob Gibson and Lloyd Hutchinson, forwards John Oliver and Gary Marshall, and center Mike Dail, averaged 6'4" in height. The team this year switched from a man-to-man to a zone defense. The offense featured roll and screen plays designed to get Hoover's big team free under the basket.

Considered a strong contender for the Eastern League crown, the Cagers won six of their first seven league starts, including a victory over archrival Crawford. A win against either Crawford or San Diego in the last round would have assured Hoover a berth in the C.I.F. finals. The Cardinal five, however, dropped both decisions in a close game with each school to end an exciting and winning season.

Spirit of Junior Varsity

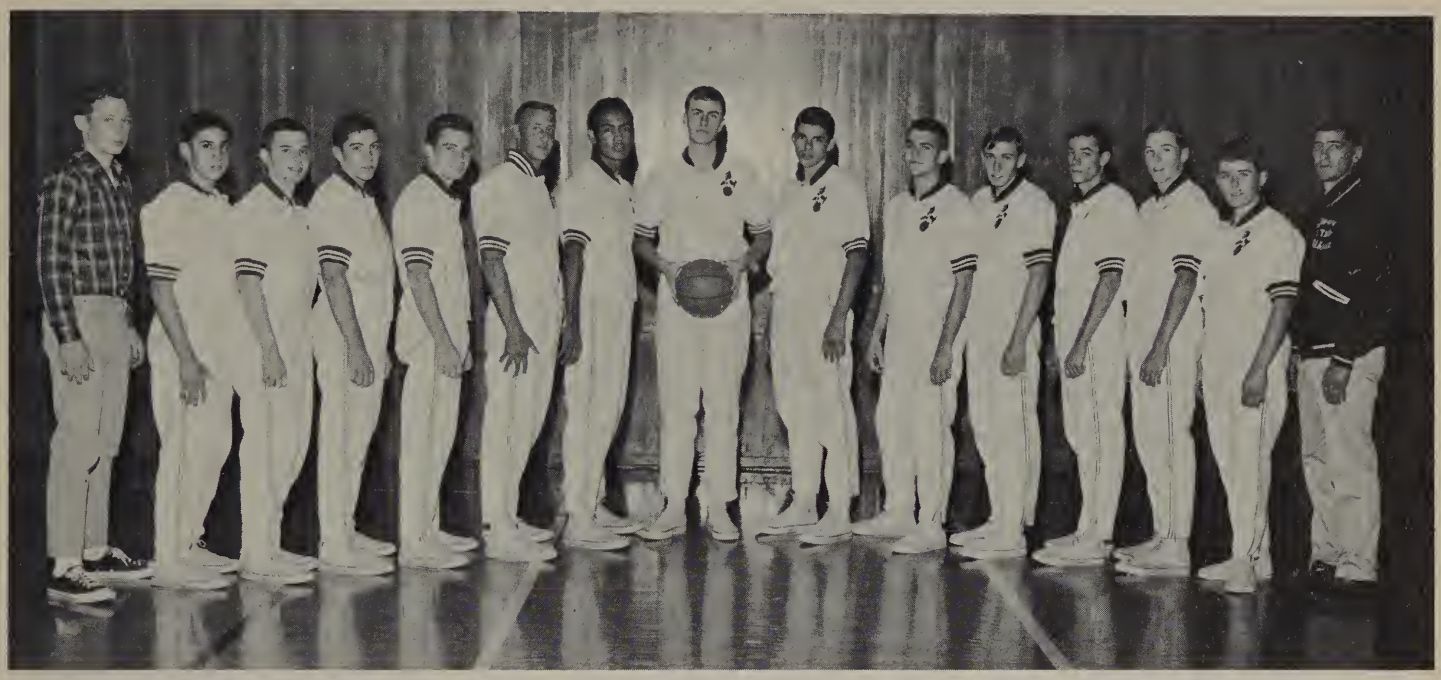

Mgr. Wolford, Kline, Nash, Morstad, Gephart, Rowe, Clark, McDonald, Miller, Reinike, Echols, Humphrey, Williams, Lewis, Coach Bartow.

Hoover Redbirds stretch to pick a rebound out of the hands of an opponent.

1964-65 J.V. BASKETBALL RECORD

Hoover	Opponents	
37	Helix	43
34	Hilltop	41
40	Grossmont	48
47	Pt. Loma	28
44	Chula Vista	28
51	Crawford	62
63	El Cajon	72
52	Monte Vista	40
57	Granite Hills	38
56	Kearny	55
56	Morse	43
53	Mission Bay	41
44	Sainte	40
35	Lincoln	44
42	Crawford	44
19	San Diego	37
50	Morse	44
64	Saints	47
60	Clairemont	40
64	Lincoln	60
34	Crawford	62
41	San Diego	57

Outstanding Individuals Highlight

First row: Konold, Wiakleman, Irick, Boyton, Gutierez, Kuhns, Wilson, Nalton, Browning, Eberly. Second row: Coach Arnold, Tweet, Thorpe, Keating, Yancey, Kramer, Hutton, Keenan, Ward, Dwyer, Gray, Stevenson.

The 1964-65 Hoover wrestling team provided the fans with several exciting moments as outstanding individuals came through with great efforts. John Stevenson, Mike Doyle, Dennis Keating, and Jerry Gray were among the top scorers. John Stevenson posted an overall record of thirteen wins and one loss. Eleven of his thirteen victories were scored by way of pins.

Although it was, for the most part, a disappointing season, Hoover did perform excellently at the Crawford meet and upset the Colts 36-13.

1964-65 Wrestling Record

Hoover	Opponents	
14	Kearny	32
8	Coronado	37
17	Mission Bay	40
20	Madison	22
21	San Diego	25
9	Pt. Loma	35
33	Crawford	12
13	Morse	34
23	La Jolla	20
15	Lincoln	31
19	Castle Park	22
17	Hilltop	23

Wrestling Season

Hoover team member makes vigorous attempt to escape predicament.

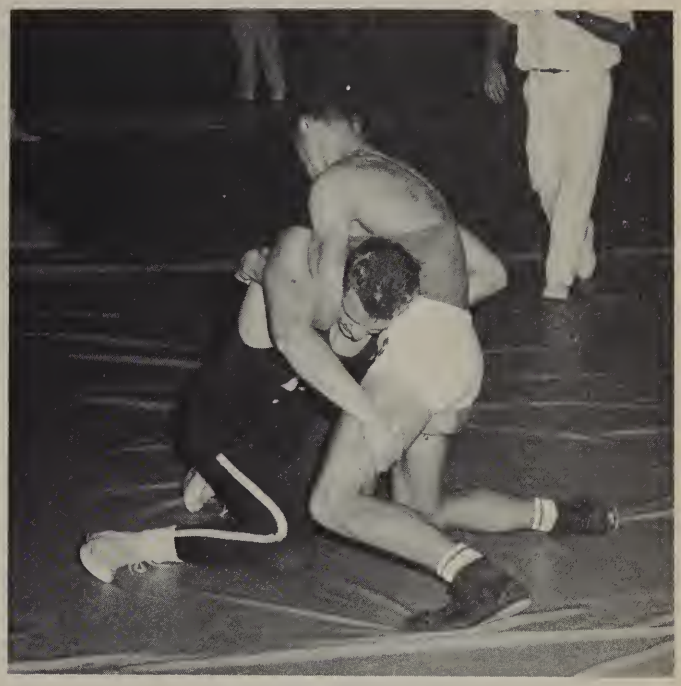

Keenan attempts take-down.

Cook thwarts reversal attempt by Crawford opponent.

Aggressive Stevenson scores another pin.

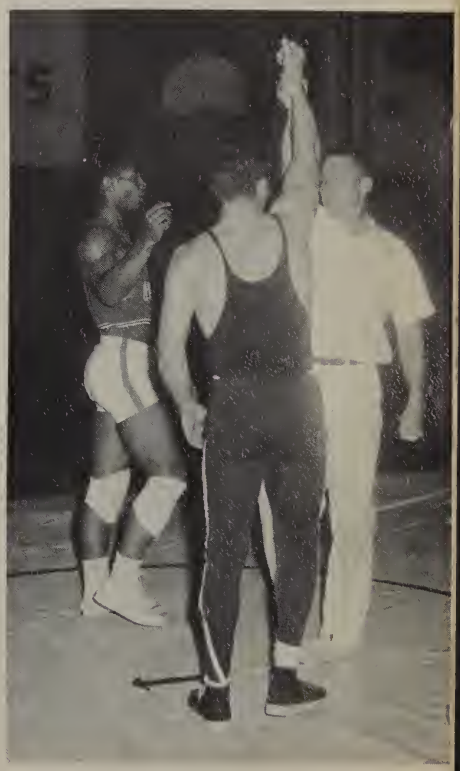

We won!

Swimmers Held 1st in Eastern League

First row: Coach Finan, White, Saunders, Homanas. Second row: Bartholomew, Olds, Muller.

First row: Johnson, Hixson, Hanson, Oliver, NePote, Fisher, Markus, Humphrey, Smith, Henry. Second row: Ohl, Faulk, Sutton, Capt. Yancey, Nauman, Millican, Creighton, Knief. Third row: Mgr. Sivel, Homanas, Coach Finan, McIlwee, Mgr. Kramer.

Hoover's swimming team with its outstanding performances held a strong first place in the Eastern League as of April 8.

The leading Cardinal swimmer, Johny Yancey, throughout the season teamed up with Adam Gifford, Karl Cramer, Larry Faulk, and diver Larry Olds to give Hoover exceptional strength.

Hoover's diving team consisted of six boys who consistently did a good job in representing Hoover.

Scorebox

Hoover	Opponents	
63	Clairemont	32
67	Madison	28
60	Pt. Loma	35
65	Mission Bay	30

Scores as of April 5

Tennis Team Swept to Undefeated Season

Coach Whitehead's powerful tennis team swept over its opposition again this season. The team was led by senior Roy Barth who ranked nationally in tournament play. Two other outstanding players were Don Parker and Larry Amador.

The highlight of the season for the Cardinal netters came when they defeated San Diego, who last year gained first place by defeating Hoover.

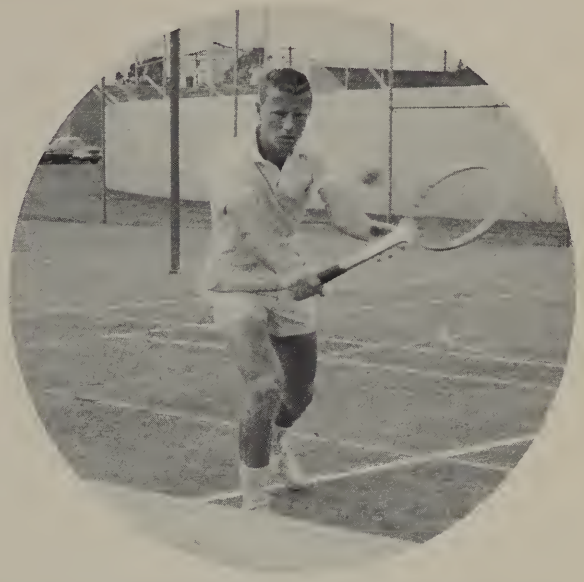

Roy Barth approaches the net for a backhand.

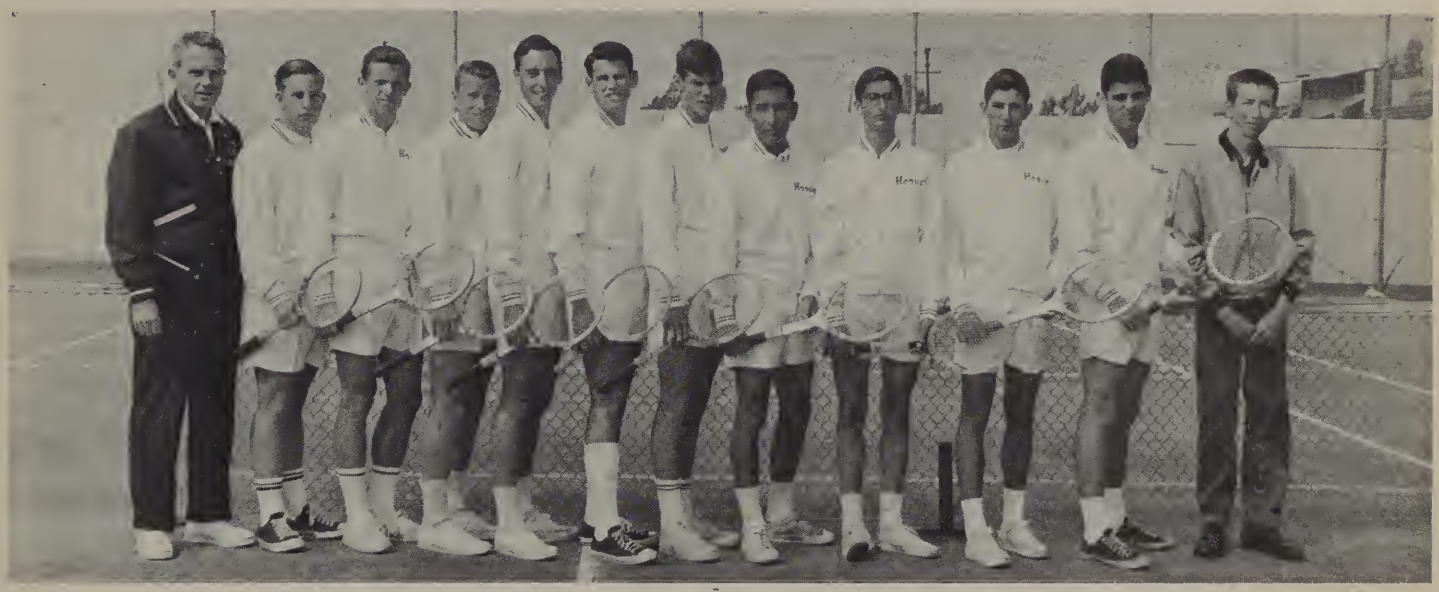

Coach Whitehead, Forbes, Grunner, Barth, Parker, Carpenter, Britton, Morales, Amador, Whelan, Henning, Mgr. Clark.

Don Parker smoothly returns the ball.

Scorebox

Hoover	Opponents	
22	Lincoln	6
19	San Diego	9
22	Saints	6

Hoover	Opponents	
21½	Crawford	6½
18	Helix	10
5	La Jolla Day	2

Scores as of April 5

Clubbers Take Third in Eastern League

First row: Zlotoff, Murphy, Hoxel, Millican, McDade, Smith. Second row: Kennan, Kimble, Holzman, Richardson, Kabbler, Coach Leslie.

Holzman drives with eyes closed.

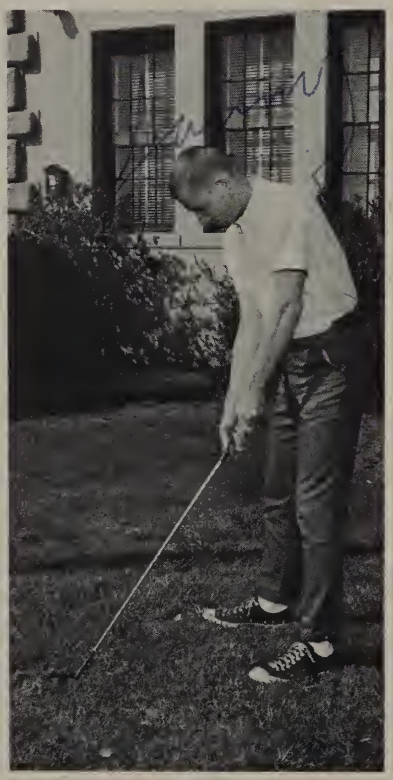

Lanny Kimble preparing to drive.

Hoover's golfers clubbed their way to a strong third place standing in the Eastern League as of April 5. They executed good form and control in driving the ball onto the greens. The team's top three men were, respectively, Peter McDade, Lee Holzman, and Lanny Kimble.

Scorebox

Hoover	Opponents	
12	Lincoln	0
19	Saints	17

Scores as of April 5

Track

Scorebox

Hoover	Opponents	
71	Kearny	42
76	La Jolla	37
61	Pt. Loma	52
93	Saints	20
57	San Diego	56

National City Relays—3rd place
large schools division
Scores as of April 7

Early Season Indicated Another Championship

First row: Coach Peters, Talbot, Beck, Boyton, Walker, Gephart, Kerridge, Coach Murphy. Second row: Cain, Ismo, Keller, Mashburn, Frazier, Bertolino. Third row: Morgan, Reed, Parker, Cheslak, Marshall, Williams, Sandavol. Fourth row: Johnson, Cobbs, Sinard, Strachen, Iffland, Shaw, Havens.

Pierre Frazier wins 100 yard dash.

With outstanding ability in vaulting, running, hurling, and jumping, the Hoover track team was able to rate high in the Eastern League competition. Determination rose in the form of many victories as league records were broken. Pierre Frazier bettered the high school long jump record with a 24 feet 5½ inches jump. Pierre and a 1963 Hoover graduate, Tom Agsten, share the 100 yard dash record with a 9.7 clocking.

John Cain captured many wins for Hoover in the high jump. John Talbot, running the 440, will be back at Hoover next year challenging the records. All of the Cardinal thinclads are to be commended for their fine performances in capturing first place in the Eastern League.

Trackmen Swept Past Opposition, Set New Records

Gary Marshall sails smoothly over the bar.

Glen Mashburn easily vaults over the bar.

PERRE

They're off to win another meet.

Hoover thinclad clears low hurdle.

Sandavol hurls shot in Hoover meet.

Hope you now forever best of wishes, John

In 1965 Hoover Fielded Two

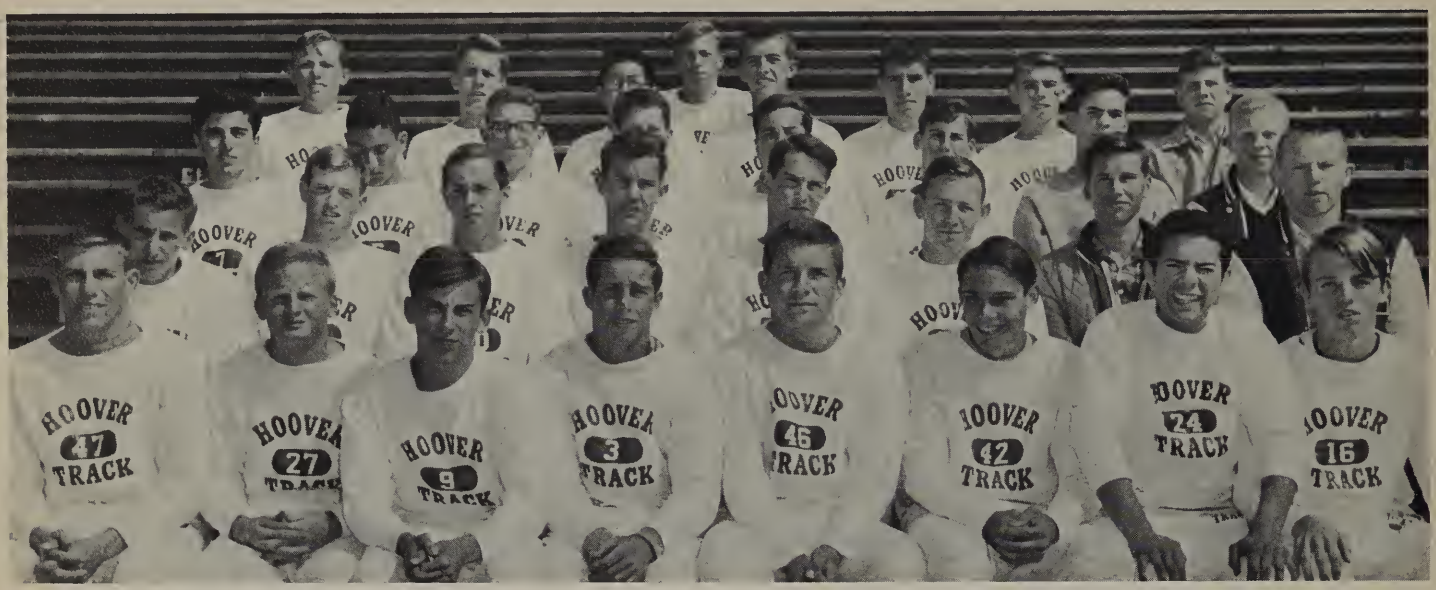

First row: Duke, Sherman, Johnson, Sperber, Wahl, Even, Kresser, Knight. Second row: Waleshek, Harper, Lewis, Garris, Dudley, Gregory, Mgr. Elliot, Mgr. Koudelka. Third row: Salamy, Young, Ohlsen, Tofflemire, Snowden, Menz, Sanders, Mgr. Monroe. Fourth row: Dorch, Stearns, Tsuji, Vealey, Hagman, West, Parr, Mgr. Odencrantz.

Scorebox

Hoover	Opponents	
62	Kearny	23
40	La Jolla	47
14	Pt. Loma	60
54	Saints	37

Scores as of April 7

Fine "B" and "C" Track Teams

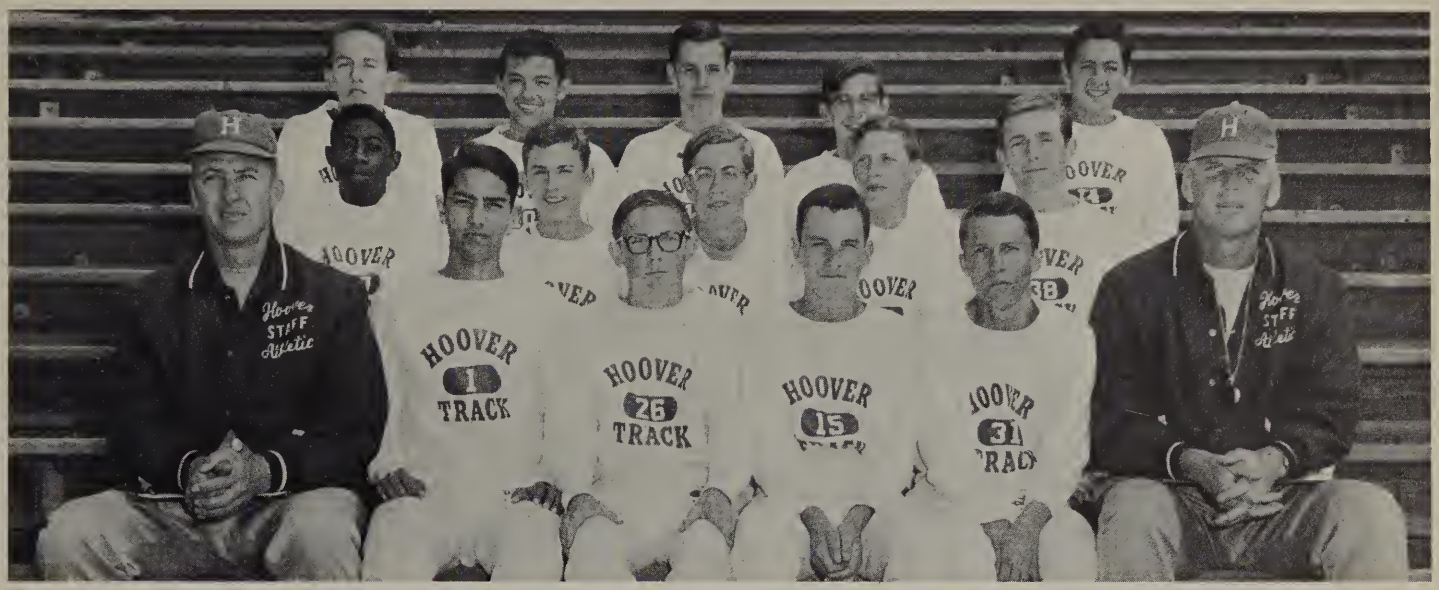

First row: Coach Peeters, Villa, Lyall, Hultman, McCulley, Coach Murphy. Second row: King, Neill, Koer, Terrien, Jenkins. Third row: Rogers, Low, Todd, Wilson, Romero.

This year "B" and "C" track teams both posted a 2-2 record. Although the overall record was disappointing, the members of the team received valuable experience that should be evident in next year's varsity squad.

Dennis Low in the low hurdles.

Scorebox

Hoover	Opponents	
28	Kearny	59
56	La Jolla	28
18	Pt. Loma	63
56	Saints	26

Scores as of April 7

Victories Mounted as Redbirds

Caught, Pitched and Hit

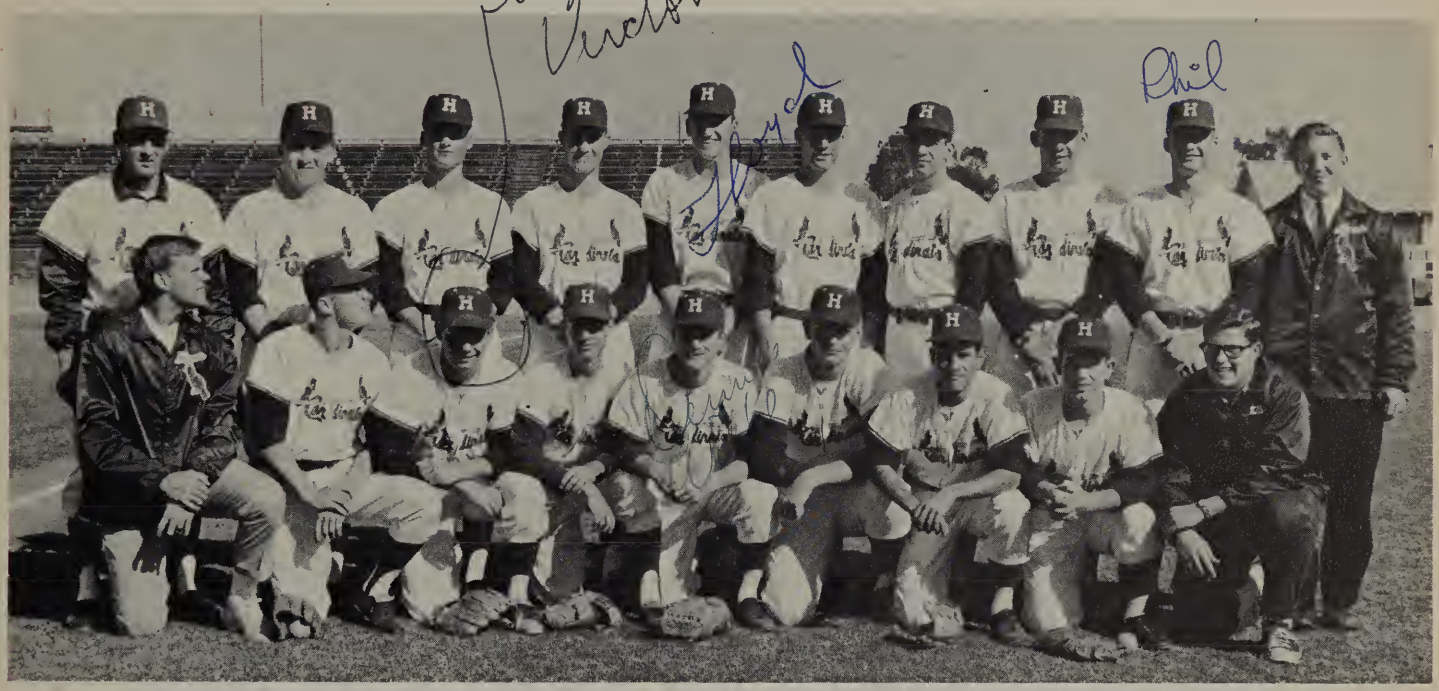

First row: Mgr. Gordon, Keller, Verdon, McFann, Wilke, Bangsberg, Cuenca, Grantham, Mgr. Kofoed. Second row: Coach Bartow, Ewald, P. Ondler, Wood, Hutchinson, Baker, Renke, Lee, W. Ondler, Mgr. Crabtree.

Scorebox

Hoover	Opponents	
2	Helix	3
9	La Jolla	8
8	Mark Keppel	2
7	Bosco Tech.	3
9	Kearny	5
4	San Diego	2
7	Morse	6
1	Crawford	10
9	Saints	8
9	Lincoln	3
4	San Diego	5
0	Crawford	1

Scores as of April 6

With Aggressive Pitching Staff, Cards Had Fine Season

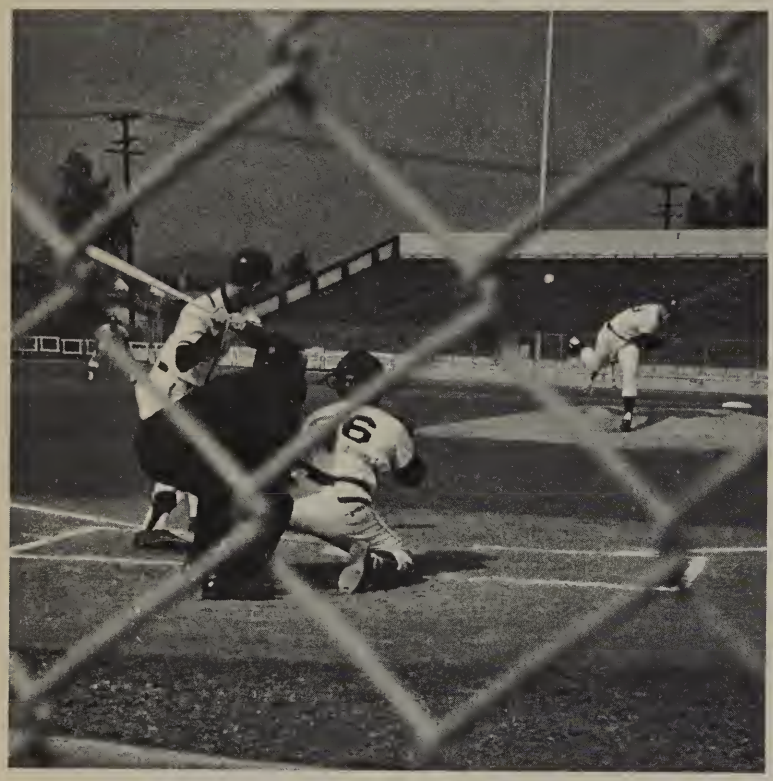

Saintsman is faced with aggressive pitching of "Hutch."

Shouting crowds . . . a crack of the bat . . . a home run! Victories mounted as the Cardinals caught, pitched, and hit their way to high ratings in the Eastern League. The 1965 baseball season was a memorable one.

Opening the season with a loss to Helix, the Cardinals began a string of hard-fought games. With outstanding players including pitchers Lloyd Hutchinson and Ken Bangsberg, third baseman Dennis Wilke, and captain John Keller, the Cardinals defeated a continuous list of opponents. Vying for the league spotlight the Cardinals overcame such opponents as San Diego, Lincoln, Morse, and Saints.

As of April 6 the Redbirds held a strong second place with San Diego in the Eastern League competition. Their diligent efforts proved to be valuable in the league competition.

Lloyd Hutchinson is tagged out in a vain attempt to score.

J.V. Provided Valuable Experience for Next Year

First row: Morgan, DeAngelis, Brunner, Morstad, Schry, Broselle, Bartelle, Mgr. Chew, Mgr. Corson. Second row: Johnson, Thompson, Flisher, Echols, Helfred, Lovelace, Ball, Burnhardt, Williams, Coach Debate. Not pictured: Tom Campbell.

Scorebox

Hoover	Opponents	
2	Helix	4
10	La Jolla	2
4	Kearny	4
2	San Diego	1
2	Morse	6
8	Crawford	1
6	Saints	4
3	Lincoln	4
7	San Diego	8
1	Morse	0
1	Crawford	4

Scores as of April 5

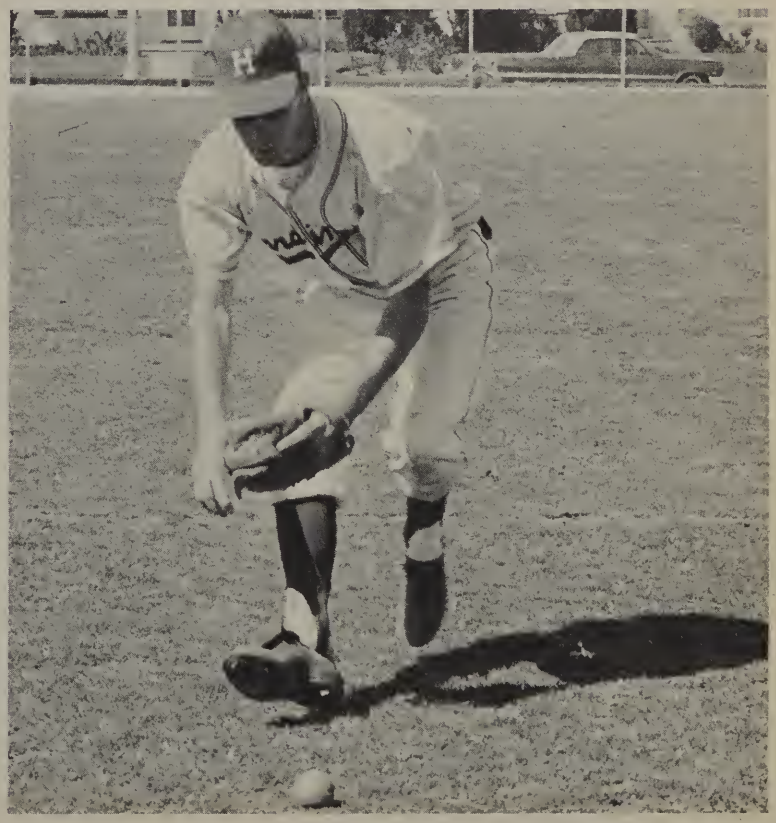

Spirit Shown . . .

Susie Mohr scores two!

Girls' Intramurals, which this year replaced G.A.A., was set up to encourage an increase in participation in athletics. Under this new program, all girls have the opportunity to develop both skills and sportsmanship. Interested girls participated in team sports including basketball, hockey, volleyball, volley tennis, and softball, and individual sports such as tennis, badminton, track. and gymnastics.

The seventh period gymnastics class, consisting of girls selected on the basis of interest and ability, participated in an interscholastic gymnastics meet in April.

Twenty girls qualified for the all-city track meet, held at Hoover in May. Twenty-one girls were also chosen from all classes to represent Hoover at the San Diego City Schools Annual Field Day, which took place at Madison High. Hoover girls, competing in softball, volleyball, and basketball, came home with the second place award.

Hockey tournaments provide fun and excitement for those who are daring.

in Girls' Intramurals

Watch the "Birdie"

Marsha "Muscles" strikes again!

Notice I got in all these pictures of our class. Not that many people are that lucky - Jessie

Girl athlete spikes volleyball.

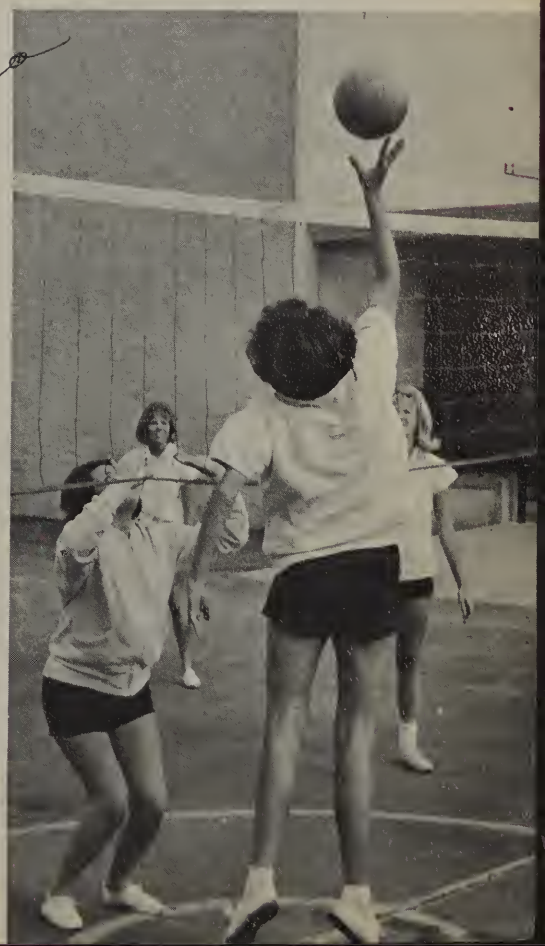

Gymnast shows skill in backward flip.

Marsha,
Your really a cool kid, I enjoy just talking to you. Your personality is one that can really brighten up a persons day. Hope we continue to be the best of friends. Best of Luck Always,

Underclassmen

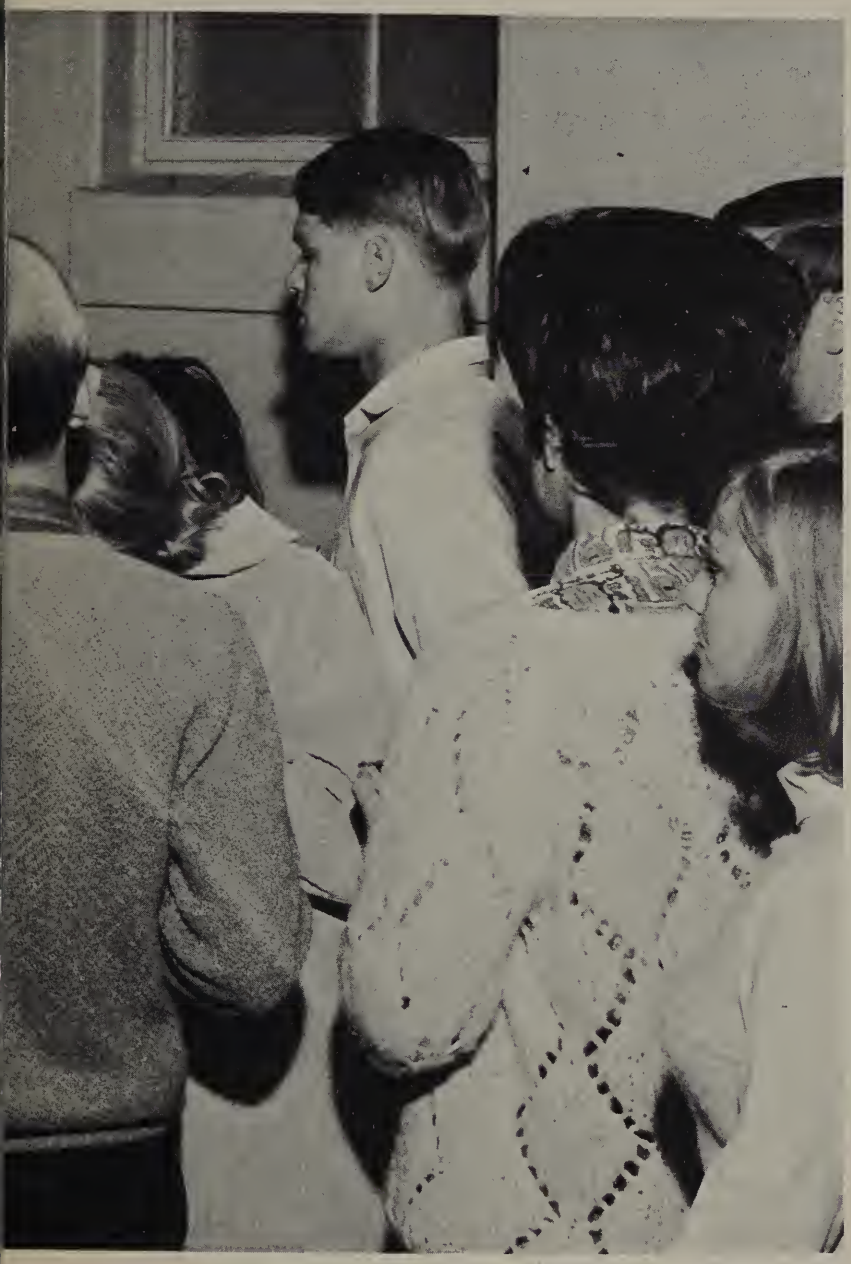

Underclass Pictures

Table of Contents

Junior Cabinet 224

Junior Portraits 225

Sophomore Cabinet 236

Sophomore Portraits 237

Left to Right, First Row: Kalin—Publicity, Bornstein—Vice President, Haines—Prom, Volz—Prom, Reading—Secretary, Wittner—Rings, Powell—Advisory. Second Row: Parkis—Activities, Cossette—Historian, Sofia—Sales, Konopka—President, Griffin—Sweaters, MacKenzie—Advisory.

Left to Right: Mr. Vickery—Sponsor, Charles Konopka—President, Julie Bornstein—Vice President, LaDonna Reading—Secretary.

Juniors Serve With Spirit

The will to work and the ability to get things done were typical of the juniors. They added to school life this year with assemblies, movies, and money making cookie sales. The Junior Cabinet, led by Charles Konopka and sponsored by Mr. Vickery, will be remembered for its move to add the post of advisory chairman to the cabinet.

With the J.V. football team placing high in San Diego, and the start these students have made, Hoover, and Hoover's juniors have much to look forward to next year.

Abel, Marcia
Abina, Christine
Abrego, Donna
Adelson, Don
Adkins, Carol
Alarcon, Andrew
Alcove, Carmen
Allan, Chuck

The Class of '66

Amador, Larry
Amberson, Sherilyn
Ames, Jerry
Amundson, Carol
Andersen, Jerry
Anderson, Carolyn
Anderson, Greg
Anderson, Ron
Anderson, Steve

Andrews, Brainard
Andrews, Jeff
Aramburo, Martha
Asher, Larry
Ashfield, Candace
Assad, Danny
Ault, Larry
Awrey, Kim
Babbitt, Mary Ellen

Bail, Beverly
Baker, Barbara
Baker, Marcia
Baker, Mike
Baker, Peter
Baker, Rick
Baker, Sharon
Bangsberg, Kenneth
Barber, Linda

Barclay, Ginger
Barefoot, Sue
Barker, Carey
Barker, Donna
Barker, Patti
Barnett, George
Barron, John
Bartley, June
Barton, Danny

Bassett, Terry
Baxter, Jim
Becker, Blair
Beeler, Carla
Beers, Linda
Bellville, Gloria
Benitez, Juan
Bennett, Kathy
Bennett, Sidney

Bilicki, Peter
Bilstein, Karen
Billings, Deborah
Billings, Velma
Bills, Janice
Binder, Carol
Binkerd, Gary
Bittler, Carolyn
Bixby, William

Blanco, Gloria
Bliss, Steve
Bodaly, William
Boehler, Jennifer
Bolles, Ron
Booth, Steve
Borgen, Marie
Bornstein, Julie
Bostick, Bruce

Bourne, Nancy
Bovee, James
Bowers, Bill
Box, Harry
Boyle, Ronald
Bradley, Carl
Brashear, Gary
Breshears, Sue
Brett, Barbara

Brill, Stanley
Broaded, Tyler
Brooks, Candy
Brown, Linda
Brown, Sheldon
Bruhn, Paul
Bryan, Gayle
Bryant, Linda
Bryant, Lydia

Buchanan, Howard
Buie, Tom
Bukowski, Mark
Bullard, Mike
Bullock, Nicki
Buono, John
Buono, John T.
Burchett, Corinne
Burke, David

Their Efforts Earned Them

Burke, Terry
Burness, Ken
Bustin, Pamela
Byrd, Ken
Cabush, Bea
Cadman, Barbara
Calton, Ronald
Campbell, Cathy
Campbell, Kathy

Campbell, Robin
Campbell, Tom
Camren, Richard
Canner, Sandra
Cantos, Diane
Carlson, Glen
Carlson, John
Carlton, John
Carpenter, Fred

Carpenter, George
Carpenter, Karin
Carpenter, Marilyn
Carpenter, Steve
Carter, Carole
Carter, Ethel
Carter, Curtis
Carter, Larry
Carter, Judy

Cartwright, Stephnie
Cason, Larry
Cassin, Patty
Chabrowski, Sigmond
Chamberlin, Rebecca
Champeau, Richard
Chappell, Geraldine
Chandler, James
Churchill, Mike

Ciaravino, Bill
Clancy, Terry
Clark, Bill
Clark, Lorenzo
Clark, Patricia
Clarke, Candi
Cleaver, Jeff
Clemens, Christine
Clinton, Candy

Clute, Suzan
Cochran, Perry
Cocita, Dale
Coleman, Arlene
Coleman, Donnie
Collins, Candi
Colvin, Diva
Companiotte, B.
Comstock, Kathy

Concellosi, Joe
Conklin, Vickie
Conway, Janelle
Conway, Joanie
Coon, Roberta
Cope, Jim
Cosby, Paul
Cossette, Ray
Cottrell, Chuck

Covert, Sally
Cramer, Dorothy
Creekmur, Marcia
Creighton, Jon
Cringan, Sharon
Cronister, Sydnee
Crosswhite, Jeri
Crozier, Robert
Crumpton, Mark

Cuenca, Frank
Cumberledge, Janice
Cummings, Loretta
Cunningham, Joyce
Curcia, Joann
Curtis, Charles
Curtis, Jim
Dailey, Elizabeth
D'Agosta, Nancy

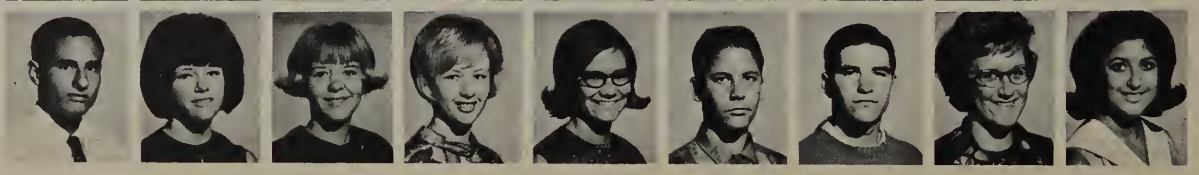

Dalrymple, Debbie
Damarus, Laurie
Daniels, Mary
Danna, John
D'auria, Gaetana
Davis, Cheryl
Davis, Denny
Davis, Sharon
Davis, Vicki

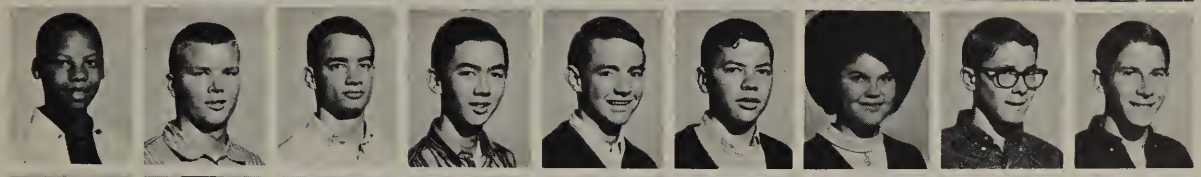

Davis, Willie
Daw, Paul
Deery, Jim
DeHamer, Nick
DeJarnette, James
DeLand, Paul
DeLane, Diann
Denham, Bob
Denham, David

Dennehy, Patrick
Dennstedt, Joyce
Dent, Sharan
Depew, Lynda
Dephilippis, Greg
Deuel, Alan
Devine, Tomasina
Dickerson, Jim
Dickes, Seretta

Dickhut, Diana
Dickinson, Jan
Diepholz, Charles
Dietz, Brooks
DiMasi, Toni
DiRusso, Tony
Dixon, Terry
Dodds, Susan
Donahoe, Nancy

Donahue, Walter
Donavon, Cheryl
Donnelly, Chris
Donoho, Larry
Doonan, Pat
Dorsch, Steve
Downey, Sally
Drake, Donna
Draper, Barbara

Driscoll, Teresa
Duffy, Tom
Duggins, Bob
Duke, Dennis
Dukes, Kathy-Jo
Dikes, Marjorie
Dupre, Jim
Dupree, Donna
Dupree, Yvonne

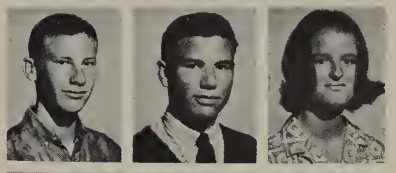

Durden, Glenn
Durham, James
DuVall, Faith

Dwyer, Alan
Eacobellis, Mike
Eadeh, Jeannette

Eagan, Nancie
Easterling, Richard
Eddy, Becky

A Place at Hoover High

Edwards, Linda
Edwards, Phil
Elkins, Glenda
Elliott, Brad
Ellis, Kathy
Elmore, Hugh
Elsensohn, Mac
Enderlin, Valerie
Engelbrecht, Vicki

Engle, Norman
Engle, Susan
Engledow, Kathy
Erickson, Randall
Erochkiss, Carl
Espinoza, Esther
Estep, Meredith
Estes, Dee-Dee
Evans, Wayne

In Class and on the Field

Even, George
Faison, Beulah
Fanad, Suhail
Farrar, Lance
Farrar, Tom
Faulk, Larry
Faust, James
Fekke, Jeannette
Felactu, Artie

Ferguson, Mike
Fields, Thomas
Finley, Cathy
Finley, Bill
Fiore, Maria
Fitzgerald, John
Fleming, Mary
Fletcher, Maureen
Florance, Allen

Fogg, Robert
Forbes, George
Forcier, Jim
Ford, Linda
Ford, Stanley
Foster, Mike
Fox, Joseph
Fraser, Bonnie
Fresquez, Frank

Frichtel, Lynda
Frisk, Martin
Fruci, Frank
Fuhrman, Nancy
Fuller, Laura
Fulton, Robert
Fungus, Fred
Furrow, Garry
Furrow, Rosalie

Furry, Julie
Gabbard, Carolyn
Gagniere, Diane
Gaines, Mary
Gallatin, Rex
Garcia, Evelyn
Garcia, Rodolph
Garcia, Steve
Gardner, Vicki

Garich, Peter
Garrett, Chris
Garris, Stephen
Gatzolis, Nota
Gault, JoAnn
Gehrman, Sue
Gephart, Dan
Gerrard, Barry
Gerard, Linda

Getz, Bill
Gibbs, Susan
Gibson, Christine
Gibson, Larry
Gillespie, Betty
Gillespie, Bob
Gillotti, Carol
Glass, James
Goldsmith, Sharon

~~Goodall, Gaile~~
Goodbox, Elroy
Goodfellow, Bill
Gorbet, Dianne
Gorby, Dorthy
Goycochea, Richard
Grace, Joyce
Grantham, John
Gray, Betty

Gray, Karon
Gray, Robert
Greer, Sheryl
Griffin, Barbara
Griffin, Ronnie
Grill, Richard
Grochkiss, Carl
Grossman, Gay
Grossman, Peter

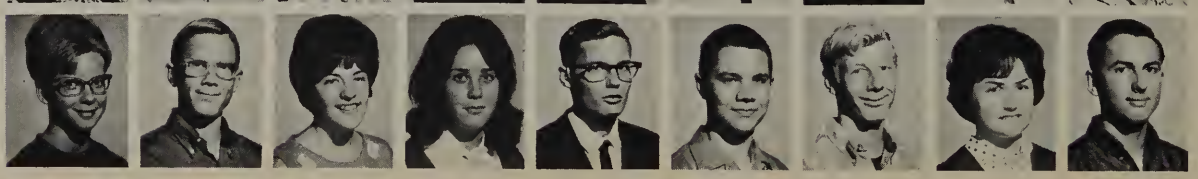

Groves, Lenora
Gruner, Arnold
Gudlauski, Donald
Gutierrez, Enrique
Hahn, Marilyn
Haines, Patty
Hale, John
Hall, Cynthia
Hall, Linda

These Students Excelled

Hamand, Tom
Hansen, Paul
Hard, Cliff
Hare, John
Harepy, Henry
Hargrove, Catherine
Hargrove, Peggy
Harmon, Mary Ann
Harris, Cindy

Harris, Mike
Harris, Richard
Harrisburg, Thomas
Hartman, Ron
Haynes, Carl
Haynes, Mae
Haynes, Susanne
Hayward, David
Hazelton, Penny

Heberlein, Dorinda
Heekin, Guy
Henderson, Pamela
Henderson, Wayne
Henneuse, Janice
Hernandez, Delfilia
Hernandez, Yolanda
Herrin, Sharon
Herron, Phil

Hibbs, Susan
Hickman, Linda
Higgs, Don
Hillis, Scott
Hillix, Judith
Hinz, Sherry
Hodge, Barbara
Hodson, Pam
Hoenigr, Susan

Holcomb, Bill
Holland, Debbie
Holland, Pamela
Hom, Fanton
Hommas, Greg
House, Connie
Hovland, Judy
Howard, Auline
Howard, Rick

Howell, Dave
Hoxel, David
Hubbard, Al
Hudson, Denise
Huey, Barbara
Hughes, Dave
Hulegaard, Gary
Hullett, Dave
Humbard, Donna

Hunter, Jack
Hurley, Patrick
Hurst, Nancy
Husted, Karen
Hutchings, Carolyn
Ikeler, Ed
Ingrande, Frank
Jabuis, Cathy
Jackson, Brenda

Jacobs, Sue
Jacobsen, Lynn
Jacobsen, Ralph
Jakel, Elaine
James, Calvin
Jenkins, William
Jensen, Mike
Jensen, Sandra
Jerfita, Ann

Jerome, David
Jewell, Shannon
Jimenez, Luis
Johnson, Charlene
Johnson, Cindy
Johnson, Corky
Johnson, Eldon
Johnson, Fred
Johnson, George

Johnson, James
Johnson, Susan
Johnston, Pat
Jones, Cassandra
Jones, Judee
Jones, Kenton
Jones, Marilyn
Jones, Robert
Jonte, Barbara

The Junior Prom

Julien, Joyce
Kalin, Leslie
Kapp, Peggy

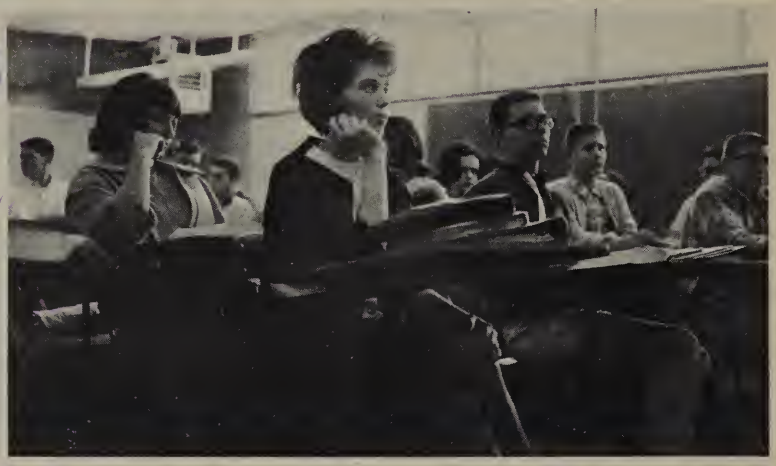

Kasch, Helen
Kazikowski, Laurie
Keeley, Donna

Keiki, Jesse
Keithly, Karen
Kell, Dennis

Keller, Kay
Kelley, Neil
Kellogg, Claudia
Kelly, Kimilee
Kemp, Carol
Kemp, Irene
Kemp, Marilyn
Kerns, Colleen
Kerridge, Jeff

Kiester, Vicki
Kindy, Joyce
Kingston, Pamela
Klick, John
Knapp, Dwain
Knapp, Sandy
Knight, Linda
Knight, Sue
Kochishan, Karl

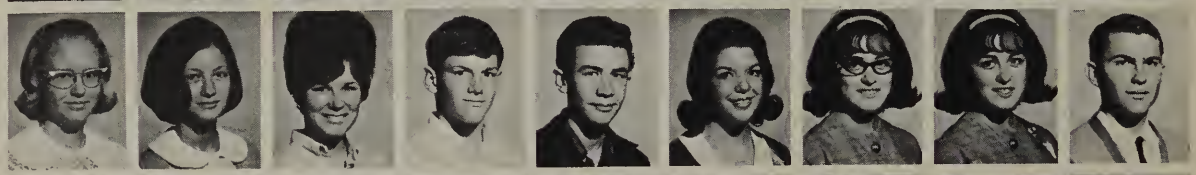

Konopka, Charles
Koonce, Quinton
Koritnik, John
Koutris, Tony
Krantz, Charleen
Kresser, Linda
Krohn, Sharon
Kunick, Carolyn
Lachnit, Craig

Lahmann, Fred
Lahmann, Fred
Lamb, David
Lamb, Priscilla
Landa, Suzanne
Lange, Mark
Lanning, Willie
Larson, Robin
Lawless, John

Lawrence, Ruthie
Lawton, Pat
LeBrett, Time
LeDuc, Phil
Lee, Scott
Leitner, Dianne
Leonard, Bette
Leone, Martha
Leroux, Dolares

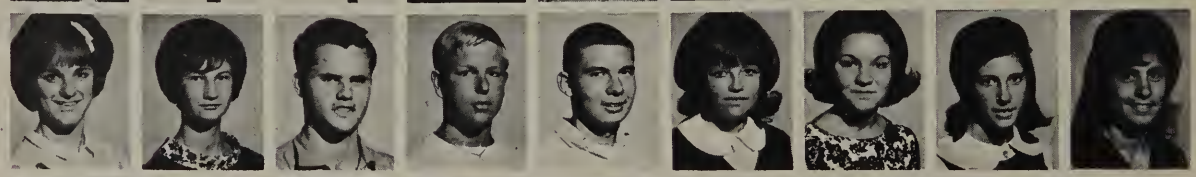

Leydecker, Irene
Lieras, Mary
Lincoln, Kathy
Lindwall, Raymond
Line, Richard
Lingard, Gary
Littlefield, Teri
Locke, Jim
Lock, Kenny

Loescher, William
Long, Doris
Lopez, Mela
Lormore, Sara
Love, Guy
Lundeen, Eddie
Lunsford, Dan
Lunsford, Mary
Luth, Danny

Lyons, Jon
Macaulev Eddie
Mackall, Robert
Mackenzie, Robert
Madalena, Jean
Magarity, Susan
Magill, Bob
Maize, Clyde
Mansfield, Ken

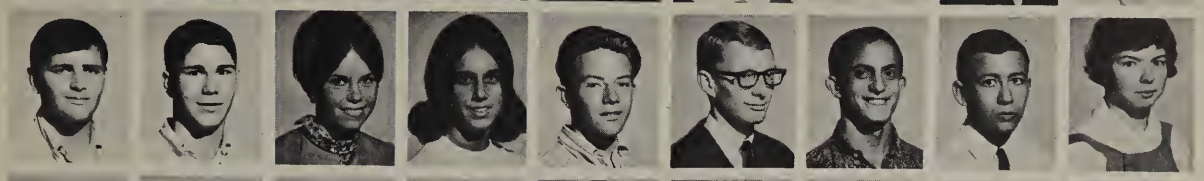

Marcox, Ken
Markus, Greg
Marleau, Wendy
Marlin, Sandi
Martin, John
Martin, Robert
Martinez, Jim
Martinez, Thomas
Masalski, Tania

Mashburn, Everett
Massey, Albert
Mata, George
Mathers, Ricky
Matlock, Mary
Mauis, Linda
Maurer, Susan
Maxwell, Vern
May, John

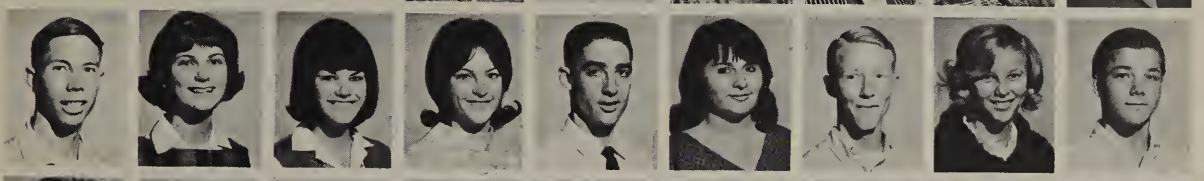

McCartney, Ken
McCreery, Roxie
McCullough, Vicki
McElyea, Paula
McFann, Steve
McGree, Beverly
McIlwee, Jay
McIntosh, Chris
McKloud, Karl

McLemore, Betty
McLeod, Lyle
McNeal, Kent
McPhetters, Duane
McQueen, Verl
McSparronn, Andre
Melaney, Mike
Melzer, Stanley
Meneger, Tonia

Menke, JoEllen
Messig, Bobbi
Metz, Andrew
Meyer, Glenn
Meyring, Karol
Michaud, Sharon
Michel, Antonia
Mikkelson, David
Miles, Tate

Milleuaar, Jean
Miller, Ellen
Miller, Joan E.
Miller, Joan I.
Miller, Linda
Miller, Pam
Millican, Steve
Mills, Donald
Minard, Lyle

Mitchell, Steve
Moll, Laura
Monsen, Bob
Moody, Bob
Moore, Terry
Morebello, Donna
Morgan, Donna
Moriyama, Kathy
Morrell, Cheryl

Added to the Spirit

Morris, Diane
Moskowitz, Cathy
Muller, Sherry
Muller, Wally
Musik, Charles
Myers, Daniel
Naiman, Chris
Neely, Barbara

Nelson, Carol
Nelson, Dee
Ng, Connie
Nichols, Donna
Nielsen, Charles
Niesley, Andrea
Nilsson, Patricia
Ninich, Mike
Nobbs, Jean

P.S.A.T. and National Merit Testing

Norguard, Leif
Norman, Hal
Norr, Andrew
Norris, David
Norton, Don
Nowell, Cindi
Nugent, Cindy
Nuss, Jim
Oativeros, Rose

Ohlsen, Tom
Ohlson, Marsha
Olive, Pam
Oliveira, Rita
Oliver, John
Olsen, James
Olson, Nancy
O'Neil, Peggy
Ontiveros, Cecelia

Ontiveros, Rose
O'Roarke, Sharreen
Orsini, Marilyn
Osborne, Marilyn
Osborne, Robert
Overdorf, Bruce
Owens, Wayne
Paape, Pam
Padberg, Sherrill

Padilla, Linda
Palley, Rodney
Palmer, Allen
Pamaran, Jessie
Parady, Richard
Paredes, Robert
Paris, Michael
Parisi, Madeline
Parker, Fess

Parker, James
Passarelli, Joe
Passel, Sue
Patruno, Janet
Pearson, Rosemary
Peckham, Jerald
Pella, Donna
Penalosa, Miguel
Penneman, Gail

Peralto, Linda
Perkin, Sharon
Peters, Charles
Peters, Linda
Peters, Robert
Peterson, Sandra
Petrich, Katharine
Petrich, Kathy
Petronaci, Frances

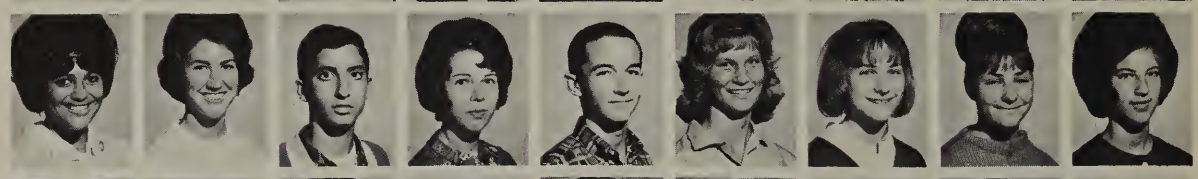

Phares, Linda
Phelps, Jay
Phelps, Paula
Phillips, Jay
Pichler, Barbara
Pierce, Carol
Pierco, Gary
Pimentel, Silvia
Pine, John

Piro, Cathy
Polley, Rodney
Powell, Shirley
Powers, Beverly
Price, Helen
Price, Jeanie
Price, Judy
Ptack, Betty
Rabe, Nancy

Ranscht, Patty
Rash, Claudia
Ratzlaff, Mike
Rayman, Sheila
Reading, LaDonna
Ream, Linda
Reed, Philip
Reed, William
Reeg, Jim

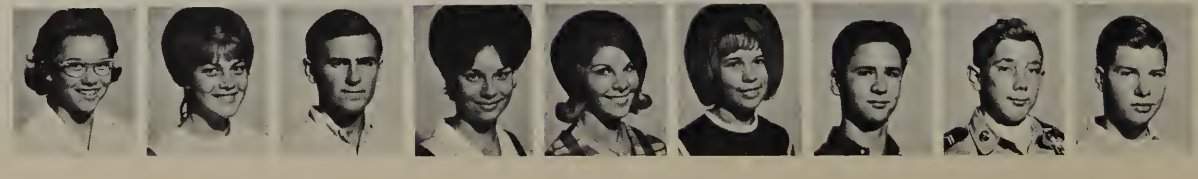

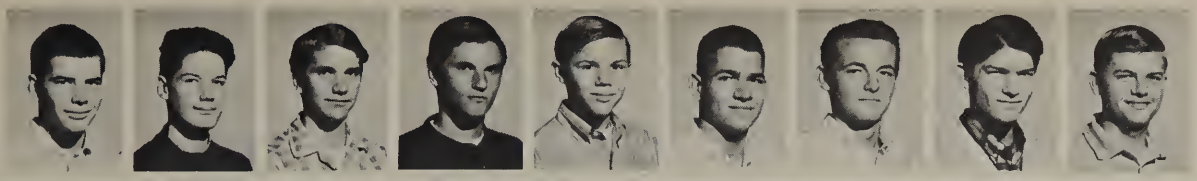

Reichert, Steve
Reid, Charles
Reifers, Bill
Reiner, Dean
Reinicke, Dudley
Reinke, Dana
Rhodes, Bob
Richardson, Marvin
Richardson, Thomas

Will Linger in Their Memories

Richmond, Dave
Rickards, Gail
Riemer, JoAnn

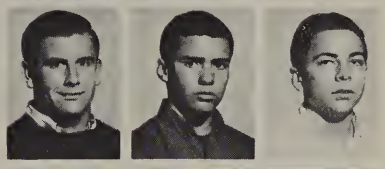

Riggs, Tom
Rivas, Larry
Roach, Calvin

Roark, Anund
Roberts, Terry
Roe, James

Roe, William
Roemmich, Rory
Rogers, Bob
Rohrer, Lois
Rommel, Ewoin
Rose, Hazel
Rose, Sally
Rosin, Darlene
Ross, Larry

Rouse, Gordon
Rowe, Charles
Ruehl, Linda
Ruiz, Ernie
Ruiz, Maria
Ruml, Francis
Russell, Carleen
Ruvalcaba, Salvador
Ryan, Frank

Ryan, Mike
Ryan, Tom
Salamy, Phil
Sailing, Stella
Samms, Victoria
Sanchez, Julie
Sander, Stephen
Sandin, Stephanie
Sandler, Marilyn

Sandoval, Mike
Sandoval, Rene
Sardena, Lamberto
Sattler, Linda
Scaracelli, Frank
Schall, James
Schoonover, Barry
Schulz, Cheryl
Schwaesdall, Mary

Scott, Curtis
Scott, James
Scott, Jane
Seaforth, Algae
Sedlow, Arthur
Sewell, Jim
Sexton, Katheen
Shackelford, Darlene
Shackelford, Steve

Shadutnic, Gayle
Shaffer, Bill
Shanks, Joseph
Shanley, Mike
Shelton, Nancy
Shepard, David
Sherman, Kenny
Sherman, Renee
Shorey, Lanny

Shue, Terrie
Simmons, Pamela
Simmons, Patricia
Singleton, Freddie
Siniard, Pepe
Sisson, Gary
Smith, Dorthy
Smith, John
Smith, Judy

The Juniors Anticipate Summer

Smith, Karen
Smith, Mickey
Smith, Richard
Smithee, Mark
Snake, Joe
Snell, Martha
Snyder, Martha
Snyder, Sylvia
Sofia, Vincent

Solansky, Edmond
Solley, Peggy
Sorric, Ted
Spaans, Melanie
Spencer, LouAnn
Sperber, Don
Springstead, Teryl
Sprouse, Connie
Stadnyk, Sheldon

Standley, Ruth
Stearns, David
Steed, Cynthia
Steele, Jack
Steinhauser, Harley
Stevens, Darlene
Stevenson, Michael
Stone, Dan
Stone, Linda

Stratlman, Krytal
Stromberg, Carlson
Stuebing, Bonnie
Stuemke, James
Suhovich, Lynette
Sullivan, Bryce
Sullivan, Timothy
Swenson, Thor
Talbot, John

Tanner, Bill
Tarantino, Tony
Tash, Penny
Taylor, Anne
Taylor, Linda
Taylor, Roxie
Tilden, Cathy
Tilson, Anna
Tivel, Steve

Thomas, Carol
Thomas, Jim
Thomas, Kathy
Thompson, Don
Thompson, JoAnn
Thompson, Terry
Toby, Mike
Tombleson, Arlyn
Tomlinson, Larry

Touchstone, Virginia
Trenholme, Rick
True, Janice
Tucciarone, James
Turner, Mary Lynn
Turner, Pam
Turner, Vicki
Tyre, Lou
Underhill, Robert

Underhill, Roger
Underkofler, Alan
Urnezis, Mike
Ustica, Jeanette
Vail, Larry
Valstad, Clyde
VanHarten, Jayne
VanReid, Toby
Vanscoyk, Roger

Vaux, Cindy
Veatch, Carol
Veneziale, John
Vigil, Emily
Volk, John
Volz, Kathy
Wahl, Mike
Walker, Brenda
Walker, Jerry

Walker, Patricia
Walker, Ronald
Walmsley, Marsha
Walsh, Rick
Walter, Mary
Walter, Robert
Walton, Ray
Waterman, Yalenda
Watling, Maureen

and Their Senior Year

Watters, Dan
Weber, Dewey
Weinstock, Yvonne
Weiser, Cynthia
Weiss, Liza
Welch, Dorothy
Weller, Linda
West, Peggy
Whalen, Mike

White, Joseph
White, Perry
Whitecotton, Craig
Whitmore, Malachca
Whitworth, Jane
Wiener, Jeanette
Wigers, Connie
Wiggins, Jerry
Wiggs, Mary Ann

Wilcox, Don
Wilkinson, Sylvia
Willard, Barbara
Willey, Steve
Williams, Carolyn
Williams, Ronnie
Willis, Terry
Wilson, Adam
Wilson, Bruce

Wiltgen, Sandra
Windle, Michael
Witmer, Rosemarie
Wittman, Jerry
Wittner, Audrey
Wood, Kathy
Wood, Richard
Woodhouse, Carol
Woodley, Gloria

Yale, Linda
Yeager, Tom
Yeomans, Caroline
Yessen, Dana
Yetter, Tonya
Young, Ben
Young, John
Young, Ron
Yusko, Rod

Zagar, Rosemary
Zanoska, Karen
Zarick, Robert
Zenz, Robert
Zlotoff, Jerry
Zufeit, Kurt
Zullo, Bobbie

Wanda
I wished to express
to you personal thanks
you have kept study hall
nice
Thank you very much
Best wishes
Ray Cassette

From the Left, Clockwise: Mandale—Publicity, Hardly—Activities, Cordova—Secretary, Allen—President, Henry—Vice President, Crogan—Sales, Rudd—Service.

Left to Right: Connie Cordova—Secretary, Paul Allen—President, Darla Henry—Vice President, Mr. Smith—Sponsor.

Sophomores Serve With Spirit

Confusion and anxiety over the bigness of the school disappeared as the new class to Hoover became acquainted with high school life. The voice of the Sophomore Class soon grew strong in school activities.

Paul Allen ably led the class and was aided in keeping things running smoothly by sponsor Mr. Smith and the Sophomore Cabinet.

The Sophomore Class prepared for its years at Hoover through several money-making projects.

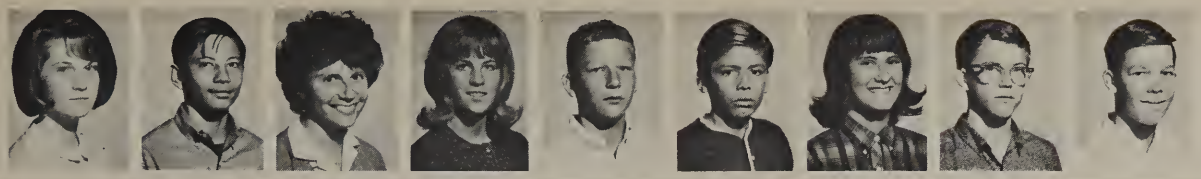

Abbott, Karen
Abubo, Eugene
Adamczyk, Janice
Adams, Jane
Adams, John
Ahumada, Renee
Akens, Terry
Alden, Tom
Allard, David

The Class of '67

Almen, Linda
Alpert, Donna
Altic, Dianne
Alvarez, Robert
Alverson, Frank
Amundson, Ron
Ancibor, Wally
Anderson, Linda
Anderson, Paul

Anderson, Sandra
Angle, Stephanie
Angeles, Stan
Arbaugh, Nancy
Arce, Stephanie
Archer, Kira
Arnold, Mary
Asciatti, Theresa
Asford, Terry

Ashman, Sharon
Assumpcad, Edward
Augustine, Don
Awrey, Beatrice
Ayers, Ron
Baehr, Barbara
Bahaglia, Diana
Bajema, Adrianna
Bale, Ken

Bales, James
Ball, Mike
Bardsley, Judy
Barham, Cindy
Barnes, Bob
Barnett, Reagan
Barnhart, Ronald
Baroni, Pamela
Barron, Aubie

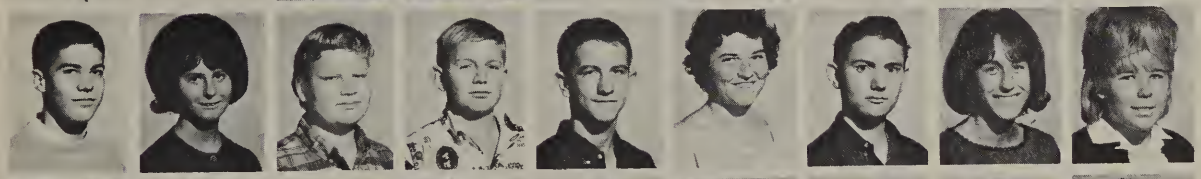

Bartelle, Jerry
Battaglia, Diana
Bartz, Yvonne
Baxter, Danny
Bayliss, Raymond
Beavers, Kathy
Beckenthal, Dean
Becker, Leslie
Beddow, Nancy

Behm, Judy
Bell, Nancy
Bellamy, Rodney
Bellmer, Annette
Bellow, Laura
Benitez, Martha
Benak, Curtis
Bennett, Mike
Berghausen, Jean

Bergseid, Mark
Berrington, Jennifer
Berry, Barbara
Betcher, Janis
Bieber, Jim
Bilicki, Pat
Billings, Sherri
Billingsley, David
Blackman, Ken

Blackstock, Fletcher
Bochert, Charles
Bock, Susan
Bodalp, Robert
Bolam, Marilyn
Bolden, John
Bordelon, Linda
Bornstein, Rosalyn
Borton, Bruce

Boryla, Dave
Botello, Cecilia
Bour, Linda
Bourke, Linda
Bowerman, Carol
Bowers, Susan
Bradshaw, Gaylene
Brammer, Steve
Branch, Charles

Briske, Marlene
Britton, Gary
Broaded, Monte
Broadhurst, Clifton
Brobst, Mike
Brock, Evelyn
Brollini, Connie
Bronstein, Steve
Brooker, Joan

They Learned the Location

Broselle, Dennis
Brown, Terrie
Browning, Tom
Brunner, Paul
Brunsting, Avend
Bryan, Jarey
Brydon, Mary
Bubel, Walter
Buck, David

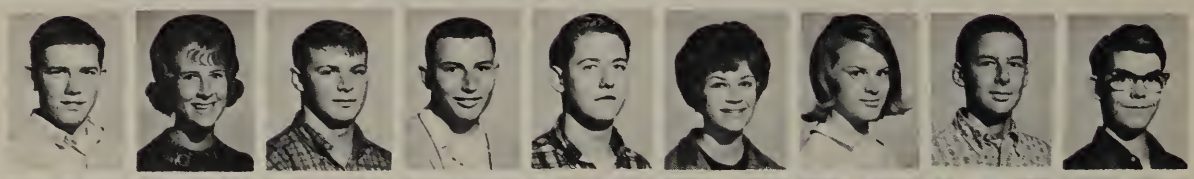

Bulla, Hobart
Bulla, Polly
Bunch, Tim
Burke, William
Burkhauser, John
Burnett, Jennifer
Burnette, Lynn
Burns, Marsha
Bushore, Randy

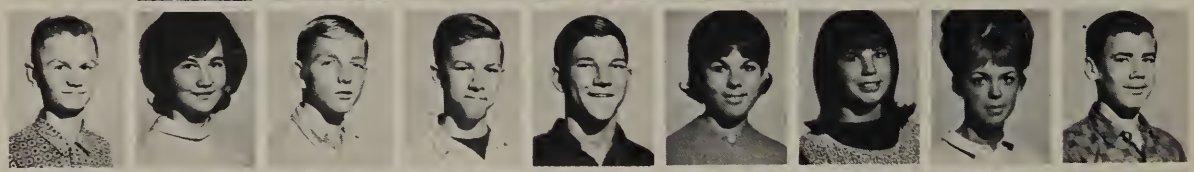

Byrne, Mary
Callahan, Jim
Calton, Barry
Camp, Tom
Campbell, Timothy
Canfield, Marie
Cano, Frances
Canon, Dottie
Carrillo, Carlos

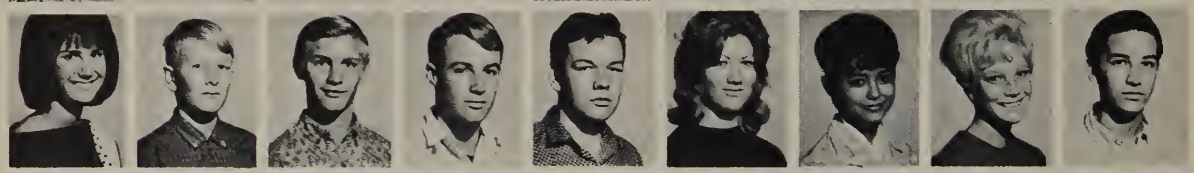

Carrillo, Raymond
Carrillo, Robert
Cartelli, Bruce
Case, Robert
Casey, Colleen
Cason, Lee
Casse, Gary
Cattrell, Gary
Ceja, Mary

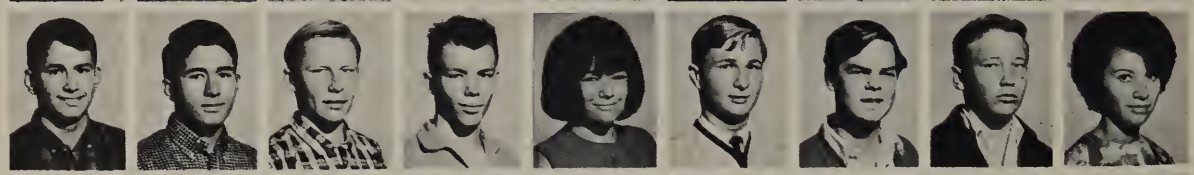

Cerda, Lydia
Chaffee, Susan
Chaffin, Sandra
Champion, Renae
Ching, Michael
Chouinard, Judy
Christensen, Mick
Christie, Jim
Chu, Forrest

Church, Linda
Churchill, Linda
Clark, Brian
Clark, Charles
Clark, Lorraine
Clark, Luana
Clark, Nancy
Clemens, Barbara
Clement, Lon

Cobbs, Brian
Colburn, Jerry
Colburn, Mike
Collins, Patty
Collins, Russ
Commander, James
Conley, Geraldine
Coone, Neil
Corby, Michael

Cordova, Connie
Cordova, Linda
Corkill, Neata
Cornell, John
Cortez, Chris
Cosio, Ida
Costanzu, Lou
Crogan, Pat
Cromwell, Joe

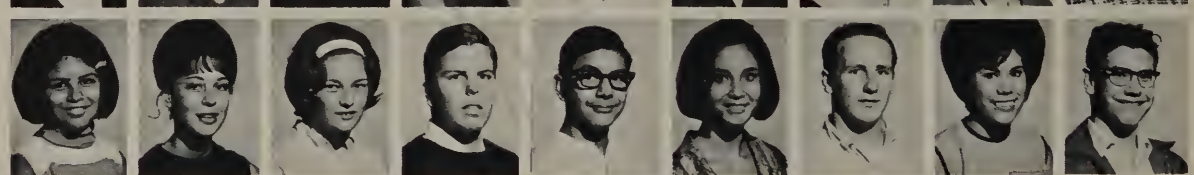

Cross, Lynn
Crosswhite, Patt
Curry, Robert
Dalton, Katherine
Daly, Denise
Dalziel, Tim
Danna, Chuck
Dara, Richard
Darling, Charles

Davalos, Carlos
Davis, Onetia
Davison, Dennis
Davidson, Diane
Deardorf, Barbara
Deck, Jon
Decker, Deborah
Dekoven, Rhonna
Delgadillo, Ava

Dennis, Christine
DePhilippis, Jerome
Derby, Carolyn
Dewey, Pat
Diaz, Jack
Di Bella, Linda
Dickerson, Judy
Dickhut, Linda
Diehm, Georgina

Dietz, Hal
Di Mattio, Cheryl
Dobbs, Hank
Dotterman, Larry
Doubet, George
Doxtater, Sandi
Drake, Barbara
Driggers, John
Driscoll, Neil

Dudley, Otha
Duensing, Bruce
Dumas, Cecila
Dundore, Jann
Dunlap, Bonnie
Dunn, Kathleen
Dunne, Lynn
Dyett, Jill
Eads, Beverly

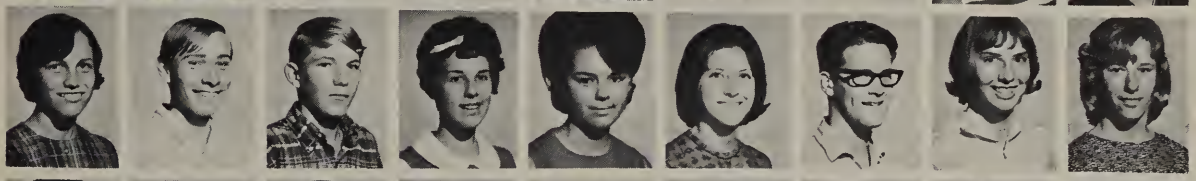

Eberla, Yvonne
Echols, Tom
Eckel, Paul
Effron, Cheryl
Ellis, Barbara
Ellzey, Patsy
Elms, Wendell
Ely, Sharon
Engelbrecht, Connie

Engelkraut, Lynn
Ennesser, John
Erickson, Kristine
Erickson, Laura
Ertl, Eddie
Esparza, Karen
Evans, Jean
Evans, Michael
Evans, Wayne

Faust, Charles
Faust, Ray
Felger, Otto

Feller, Eric
Fields, Charles
Fields, Mona

Fisher, Ron
Fleming, Barbara
Fletcher, Dave

Of Hoover's Many Buildings

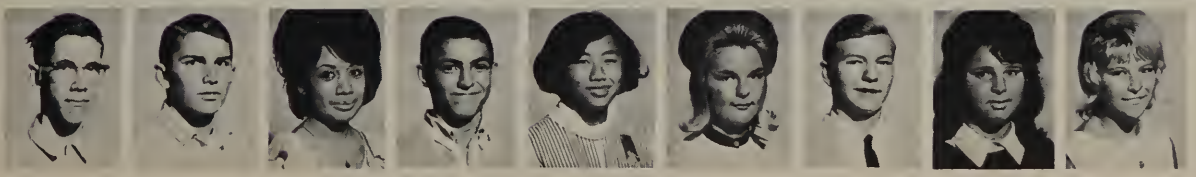

Flint, Roger
Flisher, Gary
Flores, Esther
Florez, Mike
Fong, Linda
Fontaine, Trudy
Foster, Norman
Fruci, Luella
Fuller, Cathy

Fuller, Emily
Fuller, Jim
Fultz, Edna
Furry, James
Gallatin, Tom
Galligan, Gordon
Gallik, Andy
Gambrell, Judy
Gamerl, Ellen

High School Courses

Ganger, Bill
Gannott, Denise
Garibay, Gloria
Garrett, Wayne
Garris, Wayne
Gaspar, Paula
Gaughen, John
Getcher, Jack
Generoli, Doug

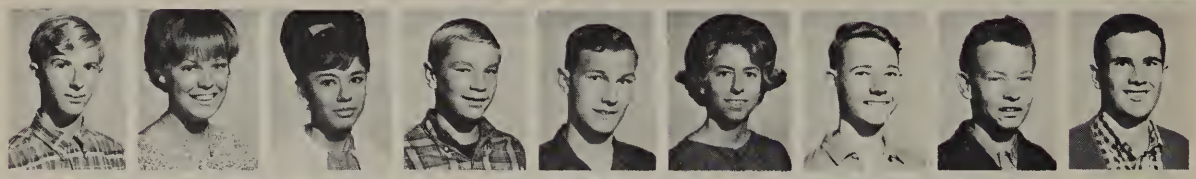

Gephart, Larry
Giangregorio, Craig
Giardina, Jim
Glace, Vicki
Gonzales, Monica
Gottschalk, Irving
Goubil, Tom
Gourley, Elizabeth
Graf, Michael

Graham, Nancy
Graham, Susan
Gramm, Ray
Gray, Rebecca
Green, Terry
Gregory, Mark
Greiner, David
Gresham, Janice
Greth, Dale

Griffith, Richard
Griggs, Peggy
Grigsby, Patricia
Grill, Mary
Grove, Dave
Hacket, Charlie
Hadley, Don
Hager, Karl
Hagman, Steve

Hall, Don
Hall, Sandra
Hamill, Judy
Hammer, Tom
Hampton, Corinne
Hanford, Guy
Hankins, Barbara
Hansen, Paula
Harang, Sharyl

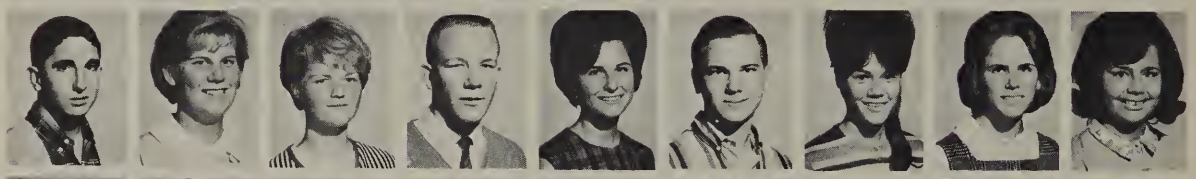

Harb, Ida
Hard, Helen
Harper, Curt
Harribsury, Tom
Harrison, Keith
Harry, Margaret
Hart, James
Hartman, Lela
Harvey, Helen

Harvey, Joe
Harward, Linda
Haskell, Linda
Haslett, Jeff
Hatfield, Sandy
Haugum, Donald
Hawkes, Eddie
Hawn, James
Heels, Alan

Heine, Olga
Heinkel, Janice
Helfrick, Ken
Heller, James
Hempstead, Floyd
Henderson, JoAnn
Henning, George
Henry, Darla
Henry, Jennifer

Henry, Kathy
Herbert, Donel
Hersey, Barbara
Higgins, John
Hight, Jeff
Higley, John
Hilderbrand, Joe
Hill, David
Hill, Doreen

Hilliker, Kenneth
Hinds, Diana
Hitchcock, Mike
Hittle, Patty
Hoffer, Kathy
Hoffman, Steve
Holt, Linda
Hom, Emma
Homan, Pam

Were Varied and Interesting

Honig, Esther
Hood, Linda
Hopkins, Sherry
Horsman, Larry
Howard, Cecelia
Hultman, Greg
Humphrey, Pat
Hungate, Deborah
Hunsucker, Peggy

Huntliker, Mike
Hurlbert, Dennis
Hutchinson, Linda
Ilig, Carolyn
Itte, Charles
Ison, Nanci
Iverson, Lynnette
Jackam, Mary Ann
Jackson, Brenda

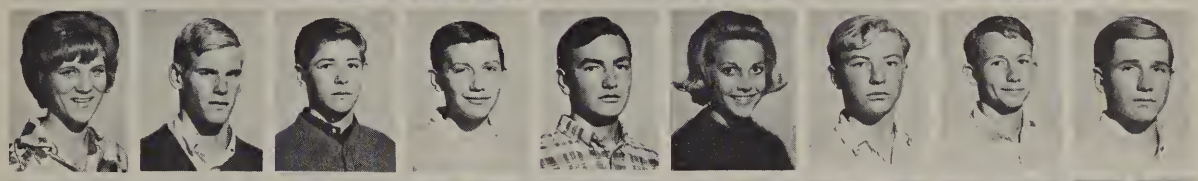

Jackson, Lynda
Jackson, Richard
Jacobs, Bill
Jacobsen, Lon
James, Richard
Jara, Beverly
Jauregui, Dan
Jeitler, Dan
Jenkins, Terry

Jenkins, William
Jenks, Butch
Jessen, Mary
Jewel, Pat
Johnson, Barbara
Johnson, Carl
Johnson, Ilayne
Johnston, Robert
Jondrow, Laura

Jones, Allen
Jones, Barry
Jones, Dennis
Jones, Doug
Jones, Isabel
Jones, James
Jones, Mike
Jones, Pat
Jones, Sherry

Kalescky, Barbara
Kaneyuki, Sharyn
Kellems, Joyce
Kelley, Robert
Kellogg, Mike
Kemp, Janice
Kezele, Sherry
Kilmer, Michael
King, James

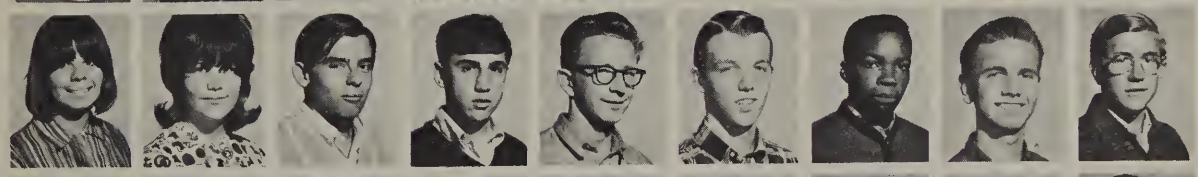

King, Margie
Kingston, Vickie
Kitson, Eddie
Klein, Saul
Klepzia, James
Knight, John
Knight, Steve
Koch, Michael
Koer, David

Koliwer, Pat
Konold, Clifford
Krause, Patricia
Krautwater, Janice
Kresser, David
Krulikowski, Edward
Kuipers, Dorothy
Label, Roger
Lambert, Judy

Landt, Peggy
Lane, Clyde
Lansden, Mike
Larson, Bob
Latta, Terry
Lawshe, Barbara
Lawton, Steve
Layne, Charles
Leach, Ronnie

Lee, Andrea
Lerma, Terry
LeRoque, Carol
Lespron, Joe
Lester, James
Lester, Vicky
Lewis, Byron
Lewis, Glen
Lewis, Kenny

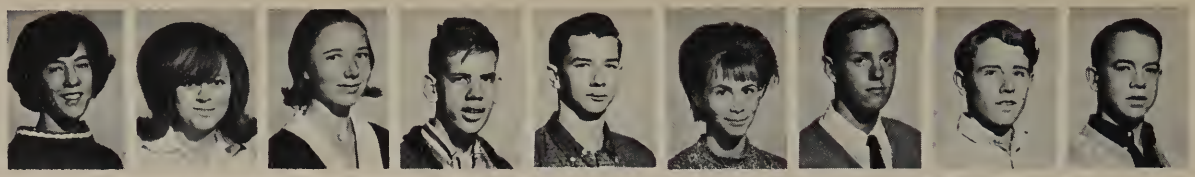

Athletics Were Available

Lewis, Margaret
Lewis, Tom
Leydecker, Yvonne

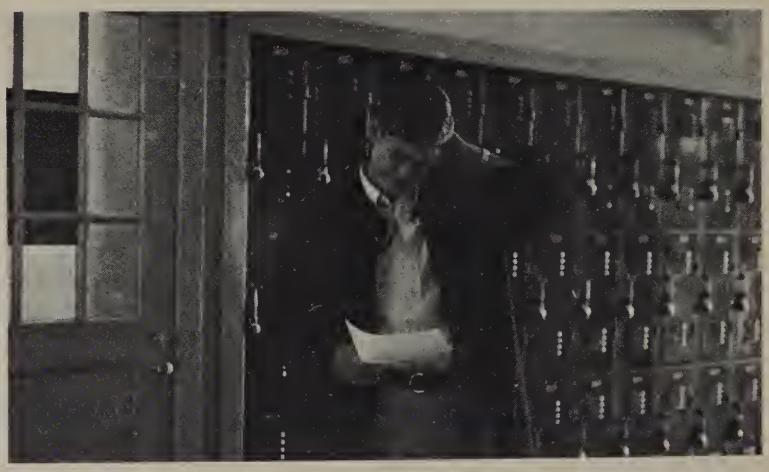

Lima, Lindy
Linhardt, Greg
Linville, Kenneth

Loescher, Richard
Logue, Don
Logue, Patricia

Long, Dave
Long, David
Longworth, William
Loomis, David
Lopez, Rudy
Lott, Michael
Love, Lynn
Lovelace, James
Loveridge, Dianne

Low, Dennis
Lu, Emily
Luckham, Steve
Luke, Michael
Lunn, John
Lyall, Greg
MacDonald, David
MacKinnon, Sandi
MacManus, Dan

Macnicol, Pam
Mahow, Linda
Makinster, Myrna
Mandale, Kathi
Marosz, Kathy
Marshall, James
Martinez, Charlene
Martinez, Elaine
Martinez, Frank

Martinez, Joyce
Martinez, Linda
Marx, Paul
Mase, Susan
Mashburn, Doris
Mason, Mary
Massey, Barbara
Mastny, Gary
Matson, Dorthy

Matthews, Terry
May, Cheryl
May, Dana
Mayfield, Lynne
Mayne, Randy
McAnally, Charles
McAuliff, Pat
McCafferty, Marty
McCain, Victor

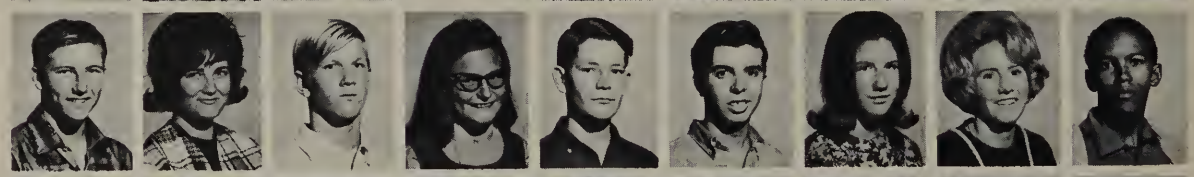

McCauley, Frank
McCawn, Thomas
McClary, Gary
McCorison, Clare
McCoy, Jan
McCulley, Joe
McCullough, Barbara
McGowan, Wayne
McHenry, Gary

McKain, Charlyne
McKenna, Robin
McLauchlan, Charles
McLean, Nancy
McRae, Susan
Meadows, Kim
Mertes, Donald
Michel, Luis
Miles, Dale

Miller, Dan
Miller, DeeDee
Miller, Donald
Miller, JoAnn
Miller, Mary
Miller, Michael
Miller, Nancy
Miller, Thomas
Mills, Glen

Milton, Paul
Minard, Josephine
Mineo, Louis
Minniear, Larry
Miranda, Sherry
Mitchell, Robin
Mitchell, Steve
Moberly, Elaine
Mohe, Shirley

Monroe, Mary Anne
Monteforte, Kathy
Moore, Janice
Mora, Epifanio
Morgan, Andy
Morin, Shelley
Moriyama, Madeline
Morrell, Lynette
Morris, Cindy

Morstad, John
Mouzas, Steve
Mulford, Steve
Mullen, Pat
Mullins, Kathy
Mumaw, William
Murphy, Susan
Murray, Jim
Murri, Jerry

Musicawt, Melode
Myers, Donna
Naples, Steve
Nash, Brian
Nash, Janice
Navarro, Jessie
Neill, Rick
NePote, Neil
Newman, Vicki

Newton, Yvonne
Ng, Al
Ng, Edward
Nieman, Gary
Nihil, Kathie
Nolen, Larry
Nunnelly, Robert
Nuss, Janet
Nye, Lillian

O'Donnell, Nancy
Offutt, Phillis
Oliva, George
Olivas, Patricia
Olsen, Wendy
Olson, Jim
Olson, Judy
O'Neil, William
Opencrantz, George

O'Rourke, Shaun
Ottz, Anna
Overturf, Gary
Owens, Randy
Oyler, Jack
Oyos, Pat
Pace, Betty
Pacheco, Carlos
Padilla, Lorraine

For Sophomore Boys

Paige, Daryl
Palcic, Mike
Palma, Carmelia
Palmer, Holly
Palmer, Linda
Palomino, Valorie
Paluso, Lynette
Parker, Bob
Parker, Jenny

Parkhurst, Mike
Parks, Diana
Parr, Lance
Parsley, Glen
Partain, Mike
Parttidge, Fred
Passarelli, Kathy
Paton, Linda
Paulson, Barbara

Payne, Mary
Pazny, Laura
Pearson, Dave
Pellegrino, John
Perez, Josephine
Perkin, John
Persons, Greg
Peters, William
Peterson, Joanna

Peterson, Linda
Peterson, Rebecca
Peterson, Richard
Peterson, Steve
Phelps, Jay
Philbin, Bill
Philips, Doug
Pierson, Barbara
Pilot, Melanie

Pitsinger, Gordon
Platt, Kathy
Platt, Richard
Pluth, Larry
Poindexter, Linda
Ponder, Bonita
Post, Penny
Powers, Kathleen
Puentes, Debbie

Pufnam, John
Pyhala, Lois
Quintero, David
Rabe, Donna
Rabe, Warren
Rackley, Nathan
Ralescky, Barbara
Ramos, Gilbert
Ramos, Sylvia

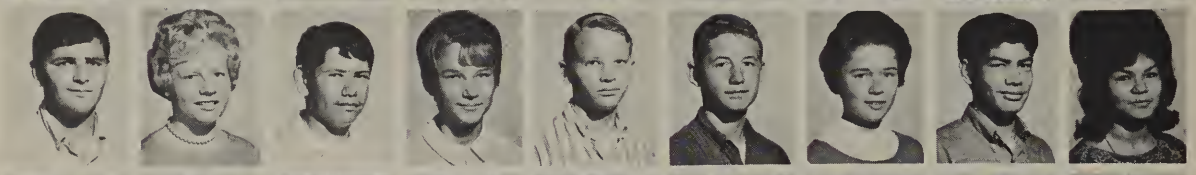

Raney, Tom
Rapp, David
Rayman, Karen
Reardon, Niela
Reed, Becky
Reed, Philip
Reese, Tom
Refer, Robert
Reifers, Virginia

Reinicke, Cyril
Reiss, Ronnie
Reynolds, Carol
Rhodes, Scott
Richards, Beverly
Richards, Helen
Rickards, Stewart
Riendeau, Charles
Riggs, Kathy

Riley, Cheyenne
Riley, Tim
Rinaudo, Josephine
Rippee, Robert
Rising, Lory
Roark, Patrick
Roberts, Michael
Robertson, Ruth
Robinson, Charles

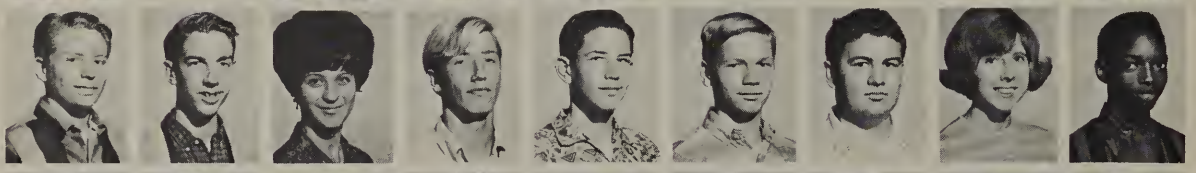

Robinson, Janis
Robinson, Julie
Rocha, Craig
Rodgers, Linda
Roe, Asthers
Roemich, Cherie
Rogelstad, Kathy
Rogers, Robert
Rohrer, Becky

Clubs and Organizations

Romero, Mike
Rowe, Kitty
Ruby, Elwood
Rudd, Kathy
Ruml, Darrell
Russell, Bill
Russell, JoAnn
Rustad, Dennis
Ruth, Gary

Ryan, Rick
Ryan, Susan
Sabins, Ron
Sadleir, Gwendolyn
Safford, Kathleen
Saiz, Deborath
Salerno, Paul
Sampson, James
Sanberg, Kenny

Sandels, Michelle
Sanders, Clark
Sanders, Mark
Santos, Toni
Sauerbier, George
Schaffer, Ronnie
Schley, Cathy
Schluegged, Pat
Schmidt, Alan

Schmidt, Roger
Schry, Robert
Schoppert, Jeff
Schrick, Carol
Shultz, Vicki
Schwager, Peggy
Schwartz, Don
Scinocca, Nicky
Scolari, Terri

Scott, Dennis
Scott, Sidney
Segebartt, Kathy
Sessions, Carl
Seuss, Marie
Severtson, Susan
Sewell, Marjorie
Sexton, Robin
Shablak, Terry

Shaffer, Terry
Shanley, James
Shaputric, Skip
Shaw, Russell
Shedden, Joann
Shepard, Dana
Sheppard, Mary
Sheer, Clifford
Sherwood, John

Shewmaker, Robley
Shoberg, Lawrence
Shoby, Pearl
Short, Alan
Short, John
Shouse, Joyce
Shroyer, Pete
Silva, Dan
Simmerman, Jeff

Simmons, Danny
Simmons, Rene
Singleton, Dorothy

Sirna, John
Sloan, Sue
Sluder, Vicki

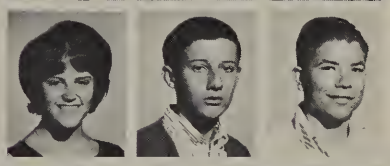

Smith, Denise
Smith, Gary
Smith, George

Welcomed These Sophomores

Smith, George J.
Smith, Jim
Smith, Judith
Smith, Louis
Smith, Paul
Smith, Roger
Smith, Russell
Smith, Scott
Smith, Sannine

Smith, Terry
Smith, Theadore
Snowden, Donald
Snyder, Jerry
Sorensen, Bruce
Sollells, Steve
Sortillon, Carlos
Sroufe, Sandy
Staples, Wesley

These Welcomed Underclassmen

Stanton, Susan
Starke, Susan
Starnes, James
Stavras, JoAnn
Steele, Anderine
Steele, Patty
Steen, Chuck
Steinback, Mark
Stepltenson, Mark

Stevenin, Marsha
Stewarf, Penny
Stewart, Robyn
Stockton, Carolyn
Stoner, David
Stoner, Wayne
Strong, Bob
Stuebing, Dianne
Sullins, Maggie

Sullivan, Sharon
Summitt, Sue
Sundstrom, Sherry
Sutton, Greg
Swartz, Carol
Sweet, Donna
Swenson, Pete
Swenson, Robert
Swink, Patricia

Sykes, Barbie
Tackett, Alice
Tart, Lois
Taylor, Georgia
Taylor, Joyce
Taylor, Tom
Tellow, Carol
TerHorst, Nicki
Terrien, Bob

Thatcher, Marvin
Thompson, Laurie
Thompson, Rick
Thornton, Beth
Thornton, Joy
Thorpe, Doug
Thurston, Robert
Titmus, Michael
Tobin, Diane

Todd, Steven
Todd, Terri
Tofflemire, John
Tomerlin, Emma
Treadway, Jim
Trowbridge, Willie
Truitt, Alan
Tucker, Glenn
Tudmon, Paul

Tupper, Barry
Turner, Karen
Tweet, John
Tyburski, Judy
Tyler, Edward
Tyler, Paulette
Vaiasuso, Nicolo
Vanbibber, Steven
Vanscoyk, Ron

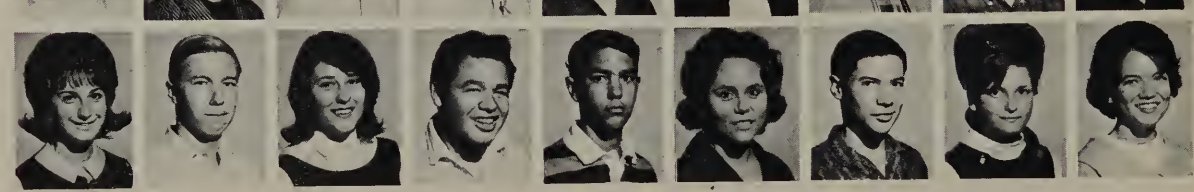

Vassallo, Linda
Vealey, Steve
Vigil, Margaret
Vigil, Tony
Villa, Bob
Vincent, June
Vlahos, Michael
Votaw, Eva
Wakefield, Teresa

Walashek, Michael
Walker, Alex
Walker, Leslie
Walker, Sandra
Walstad, Diane
Walters, Marsha
Walton, Betty Jean
Walton, Beverly
Wands, Charles

Shall Become Upperclassmen

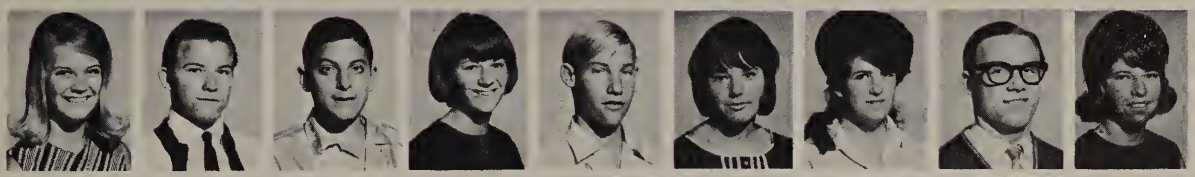

Ward, Beverly
Warluk, Craig
Wassertail, Howard
Wasterlain, Stephanie
Watkins, Steve
Watson, Shirley
Watt, Kathy
We, Jim
Weatherford, Brenda

Webb, Neil
Weber, Vern
Welkerly, John
Weiser, Shelley
Weitl, Guy
Wells, Dave
West, Becky
Wetherill, Nancy
Witzell, Joyce

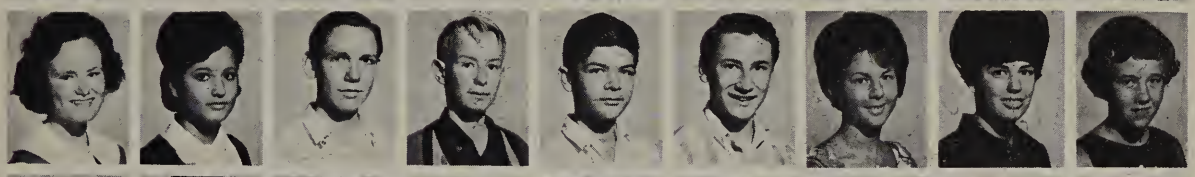

Wheaton, Peggy
White, Eyvonne
Whitley, Mike
Whitwer, David
Wiegers, Richard
Wieszesk, Vic
Wiggins, Sharon
Willeh, DeeDee
Williams, Judy

Williams, Mike
Williamson, Lynn
Wilsen, Carolyn
Wilson, Larry
Windhigler, Lanette
Winkleman, Gerry
Wishnete, Byron
Witt, Cynthia
Wong, Frank

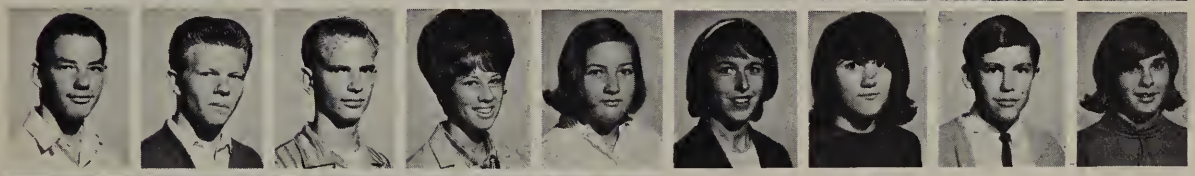

Wooldridge, Richard
Wright, Bruce
Wright, Terry
Yansch, Pat
Yeargain, Lois
York, Sharon
Yost, Gay
Young, Bob
Yuske, Linda

Zachory, Lynn
Zettel, Jan
Zimmerman, Dan
Zlotoff, Stan
Zubidt, Robert

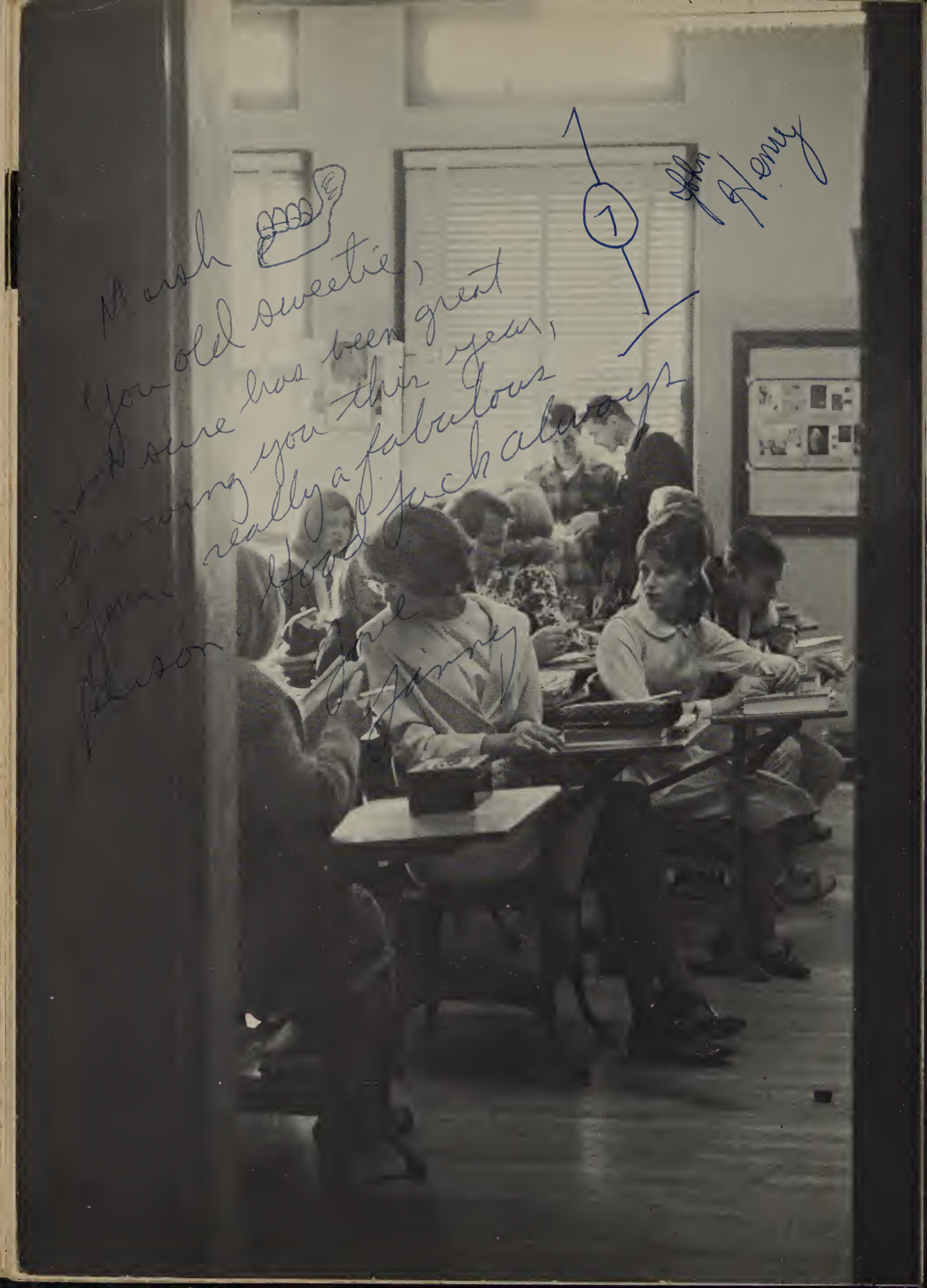
Mash
You old sweetie,
I sure has been great
knowing you this year,
you're really a fabulous
person. Good luck always
Love
Jimmy
7
Henry

Marsha,
You're my favorite singer. You have an absolutely beautiful voice. Thanks for making me laugh every once in a while - you're a doll. I hope to see you soon.
Love
Florence

The 1964-65 school year brought many changes; Herbert Hoover left us, President Johnson began a term of his own, and Nikita Khrushchev was ousted from office. Likewise, the spirit at Hoover High School constantly changed with the people who make it up. We hope that the spirit of Hoover, as revealed in this yearbook, will long be remembered.

The 1965 DIAS CARDINALES Staff members deserve my deep appreciation for their work in producing this book. They spent many hours outside of class in striving to meet deadlines. All that this book is can be attributed to them.

I am indebted to Mr. Allen, Mr. Mathie, Mr. Hershey, Mr. Harris, the Board of Commissioners, the Senior Cabinet, and the entire faculty and administration for their aid to the Staff in producing the book.

The fine photographic quality of the book is due to the help given by Busco-Nestor Studios.

Mr. James Neyenesch and the people of Neyenesch Printers have aided the Staff in obtaining the instruction and materials needed to produce a book of this quality. The technical excellence of the book is due to their efforts.

I especially wish to thank Mr. Fred Jappe, the yearbook advisor. He has constantly guided and counseled each member of the Staff. His dedication to the true goals of education has made being on the Staff this year an educational experience each member of the Staff shall long remember. Thank you, Mr. Jappe.

This yearbook represents the combined efforts of so many people that it is hard to personally thank all of them. To everyone who had a part in putting out the 1965 DIAS CARDINALES, therefore, I give my warmest thanks. The book is a tribute to their efforts.

Bob Wickler

Editor-in-Chief
1965 DIAS CARDINALES

Marsha,
I've known you for a number of years — and I have enjoyed it. I love your voice and wish you happiness in the years to come.
Cheryl

Marsha,
Good luck old friend
Mike

Property
of
Marsha
Ashcraft